2 CENTS PAY NO MORE!

Chicago Daily Tribune

THE WORLD'S GREATEST NEWSPAPER

FINAL EDITION

VOLUME LXXXX.—NO. 142 C [REG U.S. PAT. OFFICE: COPYRIGHT 1931 BY THE CHICAGO TRIBUNE.] MONDAY, JUNE 15, 1931.—34 PAGES THIS PAPER CONSISTS OF TWO SECTIONS—SECTION ONE * * * PRICE TWO CENTS IN CHICAGO AND SUBURBS ELSEWHERE THREE CENTS

SHIP CAPSIZES; 350 DROWN

BETTER HOUSING SEEN AS WAY TO WIN PROSPERITY

Rosenwald Project Earning Profit.

The annual report of the Michigan Boulevard Garden apartments was made public yesterday. The housing project, conceived by Julius Rosenwald, is making money. It is not piling up huge profits, but it is showing a moderate return on the investment, even in a period of depression.

JULIUS ROSENWALD. [Wollaver Photo.]

Some three years ago Mr. Rosenwald determined to combine business with philanthropy in a new venture. As he rode to his office on the west side, he explained to an interviewer not long ago, he was obliged to pass miles of ancient buildings, many of them erected shortly after the great fire. These were the homes of tens of thousands of his fellow citizens. They were not pleasant or wholesome places in which to live and bring up a family. Mr. Rosenwald wondered whether it was possible, with the economies to be expected of large scale building and financing, to provide better housing at rentals which could be afforded by families of small income.

Experiment in New Field.

With the means at his disposal, Mr. Rosenwald might, of course, have erected a model apartment building and rented flats at as low a price as he chose to set, whether the income from the building yielded a fair return on the investment or not. Mr. Rosenwald had given away many millions, but this time, he explained to those to whom he presented his idea, he wished to experiment in a new field. He wanted to find out whether large scale housing operations could be made to pay. If they could, he said, and if the fact could be demonstrated, there was reason to believe that conservative private capital, seeking security and a moderate return rather than large speculative profits, would flow into such ventures.

That was the genesis of the Michigan Boulevard Garden apartments. Since then the business depression has intervened and in consequence a new purpose has been injected into the experiment.

May Bring Back Prosperity.

Edwin R. Embree, president of the Rosenwald fund, expressed it yesterday:

"Economists tell us that what we need today is another automobile industry to restore employment and prosperity. We have all been scanning the horizon in search for such an industry but we have not found it. For a time we thought it might be radio or television, but neither of these seems to meet the need. Of late it has occurred to quite a number of people that what we are looking for may be right under our noses. The industry which may bring back prosperity could very well be the business of providing better living accommodations to families of moderate means. For a decade and more our prosperity was founded upon supplying automobiles to persons of limited income. Perhaps we would do as well by supplying the even greater need for places to live.

Capital Is Needed.

"We used to think of model housing as a means of promoting the welfare of society. Now we are thinking of it as a means of restoring economic stability. If we could induce capital to flow into housing projects, for which the need is incalculable, as any one must admit who travels about any of our great cities, there would be no unemployment of building mechanics to trouble us for a generation. The incomes of the railroads from hauling building materials would be greatly increased. And so on.

"The nation is on a dead center economically although there is plenty of money available for investment to move on the success of the Mellon loan indicated. If some of it could be invested in housing, or, in other words, if housing can be shown to be safely profitable, our economic difficulties will begin to fade."

Circumstances Are Unfavorable.

As explained by Alfred K. Stern, a director of the Rosenwald fund, the Michigan Boulevard experiment was necessarily undertaken under unfavorable circumstances. The apartments were to be rented only to those who constitute, according to

(Continued on page 18, column 1.)

Capone, in Trap, Ponders Guilty Plea

NEWS SUMMARY of The Tribune

[And Historical Scrap Book.]
Monday, June 15, 1931.

FOREIGN.

French excursion steamer capsizes; at least 350 perish. Page 1.

St. Nazaire, scene of French ship disaster, is recalled by thousands of former American doughboys without regrets. Page 2.

Chicago engineering company builds $500,000,000 steel plant for soviet Russia. Page 12.

French prince sues former wife to make her give up his name. Page 13.

Dr. Karl Wirth, German minister of the interior, declares government on road to drastic cuts in reparations payments. Page 15.

Foreign Minister Briand of France appeals to women of the world to preserve peace. Page 15.

Nationalists admits 20,000 soldiers slain by communists in northern China provinces. Page 16.

LOCAL.

Capone, in U. S. trap, ponders pleas of guilty to both income tax and beer conspiracy indictments. Page 1.

Rosenwald housing project on south side earning profit; seen as new path to prosperity. Page 1.

Police expect to make arrest soon in $50,000 holdup of Mr. and Mrs. Sidney Smith. Page 5.

Alderman probes tag day; demands to know by whose authority flowers were sold on street. Page 6.

Chicago pays tribute to the flag on its 154th birthday. Page 6.

Contractors to whom schools owe $2,483,292 will meet today and decide whether they will continue work without cash. Page 11.

Death notices, obituaries. Page 26.

DOMESTIC.

United States makes public report to league on its armed strength and suggests other nations do the same. Page 1.

Hoover on way to speeches in three central states. Page 1.

Story of man in jail on another charge aids police in hunt for Starr Faithfull's slayer. Page 3.

Wilkins' polar submarine Nautilus is in distress in heavy sea in mid-Atlantic, but is shackled to United States warship. Page 3.

Two New York vice squad members slay bandit and wound companion in battle in tenement. Page 4.

Wholesale graft revealed in Minneapolis as officials suppress second newspaper. Page 7.

Four hundred "jobless" men straggle into Springfield to plead to legislature for unemployment relief. Page 8.

James W. Gerard calls industry in nation-wide parley to set up 10 year plan to aid nation. Page 9.

SPORTS.

Braves whip Cubs, 3 to 1, in strikeout game. Page 23

Manager Bush changes shoes, so White Sox triumph over Boston, 7 to 4. Page 23.

Miami despairs no more; hails Frank Bruen as savior when horse race bill passes. Page 23.

Dr. Henry L. Williams of Minnesota shift fame dies. Page 23.

Athletic exercises of Czechs and Germans are impressive display. Page 23.

Twenty Grand not coming for American Derby next Saturday. Page 24.

New Carnegie bulletin votes reform in college athletics. Page 24.

Tigers score two in tenth to beat Yankees, 4 to 2. Page 25.

EDITORIALS.

Building for Prosperity; Secretary Hurley at Peoria; Mr. Fess Hits High. Page 14.

FINANCE, COMMERCE.

Finland makes big strides in economic way during first four months of 1931. Page 27.

Tendency seems to be to paint depressions in darker colors than they actually deserve. Page 27.

Railroads preparing plans to improve financial position. Page 27.

Little change noticed as business enters last half of June. Page 27.

Wheat prices move in narrow range; active futures lower, June crop is higher. Page 27.

Traders and bankers encouraged by increases in bond market. Page 28.

Want Ad Index. Page 31.

Average daily net paid circulation of THE CHICAGO TRIBUNE

February, 1931, *in excess of* **795,000**

March, 1931, *in excess of* **805,000**

April, 1931, *in excess of* **815,000**

May, 1931, *in excess of* **820,000**

AND CHICAGO IS ABOUT TO LOSE ITS BAD REPUTATION

ALPHONSE CAPONE KING OF THE GANGSTERS
SCEPTER
"KING ALPHONSE, YOU ARE ABOUT TO LOSE YOUR THRONE!"
U.S. DISTRICT ATTORNEY JOHNSON
CHICAGO
McCUTCHEON
Copyright, 1931, by The Chicago Tribune

TWICE INDICTED GANG CHIEF MAY GIVE UP BATTLE

Calls on Lawyers to Advise Him.

(Picture on back page.)

Al Capone's fate was in the hands of his lawyers yesterday. It was reported that he was considering payment of his debt to society without a fight—that pleas of guilty were being pondered by the gang leader and his attorneys on both the federal indictments that have been returned against him in the last few days.

One indictment charges Capone with the evasion of $215,000 in income taxes and the other charges him and 68 of his men with a ten year beer conspiracy in which they are alleged to have taken in gross receipts of $200,000,000.

The reports were that Capone was giving his lawyers some good reasons for entering pleas of guilty, and that, on the other hand, the lawyers and some of Capone's allies were pointing out certain dangers attendant on such pleas.

Johnson Declines Comment.

District Attorney George E. Q. Johnson, under whose direction the investigation of Capone was conducted, refused yesterday to discuss any possible compromises by the government.

Whatever Capone's decision, it will have to be made by tomorrow when he is to be arraigned before Federal Judge James H. Wilkerson on both indictments.

If Capone decides to face juries and is convicted on both the prohibition and income tax indictments, which the prosecutors regard as likely, he is liable to a maximum penalty of thirty-four years in prison and fines totaling $90,000. It is reported that this has caused the gangster to consider pleading guilty.

Concurrent Terms Probable.

On the other hand, lawyers are agreed that the government cannot hope for such a sentence and that the prison terms on the various counts will in all probability be made to run concurrently. As one government lawyer pointed out, "the charges against Capone involve only the tax laws and prohibition. He is not charged with murder as no doubt he ought to be."

It is reported that it is Capone's desire to plead guilty with the understanding that he is to serve a prison sentence, though not too long a one. A term of less than five years is his hope, it is said.

This was the punishment imposed on Jack Guzik, one of Capone's chief lieutenants, for income tax fraud, but the Guzik sentence followed conviction by a jury and Capone is said to feel that if he pleaded guilty he could do no worse than Guzik and might do considerably better despite his nation-wide bad reputation.

Three Years for Brother Ralph.

His brother, Ralph Capone, after a trial lasting three weeks, was sentenced to three years in prison for income tax fraud. Under the various counts with which he was charged the sentence could have been twenty-two years. At the time the Ralph Capone sentence was the most severe in the history of income tax fraud cases. Then came the Guzik case, lasting two weeks. Guzik faced the possibility of an eighteen year sentence. He was given five years which still remains the record sentence for income tax fraud throughout the United States.

Government prosecutors say that if Capone elects to fight and is convicted he can stall off his passage through the portals of Leavenworth prison for at least two years. It is known that District Attorney Johnson has been hopeful throughout the long investigation that Capone could be gotten to prison before the Chicago World's Fair of 1933.

If Capone offers to plead guilty the district attorney's office will be confronted with the question: Capone in prison now for four or five years, or Capone to prison two years hence for a longer term.

Dangers in Guilty Plea.

There is danger for Capone, however, in a plea of guilty, it was pointed out, and it was to cogitate these points that the gang chief's lawyers forsook their golf games yesterday.

The problem was outlined thus: If Capone pleads guilty to the beer conspiracy indictment, he will leave his 68 co-defendants in the lurch. The

(Continued on page 4, column 1.)

U. S. Bares War Force; Is Hint to Others

Washington, D. C., June 14.—[Special.]—The United States government today inaugurated a movement to force into the open complete figures outlining the armaments of the nations of the world prior to the convening of the general arms conference called by the league of nations for next February.

HENRY L. STIMSON. [H. & E.]

As an example to other powers Secretary Stimson today made public American figures showing the land, naval, and air armaments of the United States. These statistics, compiled at the request of the league of nations, were embodied in a typewritten thirty-six page report replete with tables and figures giving the exact number of men, warships, and aircraft maintained for military and naval purposes by the United States.

Reserves Included in Figures.

The American tables carry the total number of American army reserves, although this information was not specifically asked for by the league. The emphasis placed on this section of the armament figures was interpreted here as a move to force the army reserve problem out into the open, despite the reluctance of France and certain other European nations to limit this phase of national defense.

The purpose of the American move in behalf of coeplete publicity was to give impetus to the general disarmament movement, and if possible to clear away storm clouds now threatening to break up the scheduled parley. Secretary of State Stimson was reported today as feeling that the American example in giving publicity to its national defense figures will have the effect of smoking out other nations, especially Russia, who have exhibited reluctance in making their armament figures public. The theory is that the American action will have the effect of mobilizing world public opinion back of a move for complete armaments publicity. Russia, whose figures have been filed at Geneva, had not made them public up to today.

Presages Active Part in Parley.

In diplomatic and official circles the Stimson move was interpreted as indicating that the United States intends to take an active part in the league conference, although the American military establishment already has been cut to where army officials state there is no possibility of any nation cutting to the point where this country would be affected. Whether the interest of the United States in the success of the conference will go so far as to result in an American reversal of its former stand against the budgetary method of limiting armaments has not been made known, although there are indications this may be the case. Hitherto the United States has opposed the budgetary system on the theory it is easier to hide a dollar than a rifle.

All governments were asked by J. A. Avenol, acting secretary general of the league of nations, to furnish particulars with regard to "the position of their armaments and all data, technical and otherwise, which might help to inform the (disarmament) conference and to justify such concrete proposals as the governments lay before it." The state department, in complying with this request, went a step further than was required by the league communication. Nothing was said in the call for these data about making them public.

Declares for Publicity.

In its answer to the league inclosing the figures the American government states:

"While the secretary of state has

(Continued on page 16, column 8.)

FRENCH VESSEL HIT BY STORM OFF ST. NAZAIRE

Only 8 Found Alive by Rescue Boats.

BULLETIN.

ST. NAZAIRE, France, June 15, —(Special.)—In a telephone conversation with authorities here at 5 a. m. the postmaster at Noirmoutiers reported that at least 445 lives must have been lost when the St. Philbert sank. He said there were 467 passengers aboard besides the captain and a crew of six men, making a total of 474. Because of bad weather, five remained in Noirmoutiers. Seventeen others returned to Nantes overland. With seven survivors there are thus only 29 living persons accounted for of the 474.

[Chicago Tribune Press Service.]
(Picture on back page.)

ST. NAZAIRE, France, June 14.—At least 350 men, women and children were drowned tonight when the excursion steamer St. Philbert, hit by a great wave during a storm, capsized and sank off Point St. Gildas, near St. Nazaire on the west coast of France.

Only eight survivors were picked up by rescue boats sent out to aid the stricken ship. All were men. The bodies of four women were recovered by the Pornic, one of the tugboats sent to the rescue. The rescuers said they were certain all others on the ship were dead.

The disaster occurred at 6:30 o'clock when the St. Philbert, homeward bound with a holiday crowd from the island of Noirmoutier, ran into the midst of a terrific windstorm which for six hours had been whipping the Brittany coast. The passengers flocked to the port side of the ship to escape the violence of the wind, and when the giant roller caught the boat their added weight carried the steamer over on its side against Chatelliers, a rocky reef.

Had Spent Day Picknicking.

Most of the passengers were members of the Coöperative Society of Loire Inferieure, which chartered the St. Philbert for a day's outing on Noirmoutier. The boat left Nantes this morning with 487 passengers. The trip to Noirmoutier was rough and a hundred or more of the passengers became seasick. Some of these remained on the island when the St. Philbert started back shortly after 3 o'clock, preventing a greater toll of life.

The passengers had spent the day picknicking and disporting themselves on the sandy beaches of Noirmoutier. The day was hot and men, women, and children were laughing and singing as they boarded the ship for the return trip.

An hour later the St. Philbert ran into a cyclonic wind. Lowering clouds darkened the sky, and mountainous waves surged over the deck of the boat.

Battles Against Waves.

For an hour the St. Philbert battled the waves, while the passengers, who could not crowd into the cabins, sought the protected side of the boat. Suddenly, while entering shallow water, just off Point St. Gildas, the little 100 foot long steamer seemed to poise on the crest of a wave. The captain was seen to run a distress signal to the masthead. Then the boat turned over, disappearing in a tremendous wave.

Witnesses standing on the Loire estuary said the St. Philbert was in distress for a half hour before it was swallowed up in the surf. Word of the disaster was immediately flashed to St. Nazaire by the lighthouse keeper at Point St. Gildas, and tugs set out to the scene of the wreck. For hours the tugs worked in the heaving waters and the first to return, the Pornic, brought back one survivor and the bodies of four women. Some time later a pilot boat returned with seven more survivors and reported that darkness had practically stopped all rescue efforts.

Search Shore for Bodies.

Authorities of the cities of Nantes and St. Nazaire rushed to points nearest the wreck to direct rescue work, but they were able to do nothing as not even the bodies of the drowned were visible in the churning waters.

Late tonight villagers are pacing the beach with lighted flares hoping to pick up bodies from the ship, but oldtime mariners who know these waters hold little hope that many bodies will be washed up since where the boat sank there is a strong current out to sea.

Albert Berthy, one of the survivors, gave a vivid story of the catastrophe,

POLICE FIND OUT WHY MEN SING IN VACANT LOTS

Lieut. Hugh McNally and Sergt. Joseph Murrin of the Des Plaines street police were puzzled and annoyed last evening. Every half hour there came a telephone call to the effect that tipsy men were making merry and waxing loud in some vacant lot. The locations mentioned were, in order, Peoria and Randolph streets, Jackson boulevard and Peoria street, Racine avenue and Washington boulevard, Adams and Des Plaines streets, and Racine avenue and Monroe street.

So McNally and Murrin set out to find out how such things could be. At Adams and Aberdeen streets they met a friendly man who asked for the price of a drink, which was given to him. Then the lieutenant and the sergeant followed him.

The man fled behind a signboard in a vacant lot next to 1159 Adams street, where Edward Eldridge, 1158 Adams street, had set up a temporary bar and was dispensing moonshine to a moderately enthusiastic clientele at 25 cents a half pint. Eldridge admitted that he had moved his wares in satchels six times during the evening.

Boy Scouts See Comrade Drown as Canoe Capsizes

In view of friends on shore, William Flint, 17 years old, of Glen Ellyn, a Boy Scout, was drowned yesterday when his canoe capsized in Hastings lake, two miles east of Lake Villa. A companion, whose name was not learned, saved himself by clinging to the overturned craft until aid arrived. The boys, members of a Du Page county Scout troop, were attending an encampment at the lake. When the canoe capsized, Flint, witnesses said, tried to swim to shore.

Ball Hits Girl Golfer in Face on Evanston Course

Miss Hildegarde Pohle, 24 years old, of 2620 Potwyne avenue, was struck in the face by a golf ball yesterday while playing on the Evanston community course. The ball was driven by Miss Marjorie Lang, 2812 Blackhawk road, Wilmette. At the Evanston hospital Dr. James Grier found Miss Pohle's nose broken and one of her eyeballs cut.

Masked Gunman Holds Up Guests in Wilmette Home

A masked gunman entered the home of Herman Katz at 515 Central avenue, Wilmette, early yesterday morning and after holding up Mr. and Mrs. Katz and eight guests, who were playing cards, escaped with $150 and a diamond ring. The ring belonged to Mrs. James Loeb, 545 South Sheridan road, Highland Park.

Hoover Starts His Trip to 3 Crucial States

Orange, Va., June 14.—[Special.]—Fresh from a restful two days at his Rapidan fishing camp, President Hoover, accompanied by Mrs. Hoover, boarded his special train here this evening and set out for a trip to the midwest that he hopes will have significant political consequences.

If there had been any doubt that Mr. Hoover intended to make the run for renomination and reëlection it was set at rest by last week's young Republican conference in Washington. The President heads into the west with the laudatory speeches of cabinet officers and Republican spokesmen, made at the conference, still echoing pleasantly.

Goes to Woo Back Waverers.

President Hoover's Memorial day speech at Valley Forge, and the happy evening amid the enthusiasm of Philadelphia's Union League club which preceded it, were interpreted in political terms as his gesture in the face of Pennsylvania Pinchotism. Looked at through the same political spectacles, his journey to the midwest is being put down as a visit to a territory where a sight of the captain is essential if a somewhat alarming tendency to desert the Republican ship is to be checked.

He will reach Indianapolis tomorrow afternoon, and in the evening will address the banquet of the Indiana Republican Editorial association. On Tuesday the President will go to Marion, O., to dedicate the Harding memorial. On Wednesday he will dedicate the remodeled tomb of Abraham Lincoln at Springfield, Ill.

Visits Three Crucial States.

By the time, therefore, that he returns to Washington on Thursday he will have made personal appearances in the three midwestern states considered essential to a 1932 success. Those three states represent 68 electoral votes out of the total of 531.

All three of them went Democratic in 1912, and one of them, Ohio, gave a majority to President Wilson in 1916. But the Republican party leaders do not have to go back so far to find cause for worry. Illinois, Ohio, and Indiana showed alarming Democratic trends no longer ago than last November.

Illinois replaced a Republican senator with a Democrat and sent five additional Democrats to the house in place of Republicans. Ohio elected a Democrat governor, the same Gov. White who will greet the President, a Democrat senator and replaced six Republican representatives with Democrats. Indiana sent six Democrats to congress in place of Republicans.

SEIZE SUSPECT AFTER BOMBING; FIND EXPLOSIVE

Emil Klatt, 51 years old, was arrested early this morning for questioning in connection with the daylight bombing last evening of the 26th Street Electric shop at 41 West 26th street. A short time later detectives raided his room at 746 Oakwood boulevard and seized a small quantity of pyrotol, a high explosive.

The arrest was made on complaint of Frank Wallweber, owner of the 26th street store. He charged that Klatt last Monday had asked him to store 57 pounds of dynamite in the shop. He refused, and several days later, he said, Klatt returned and exploded a few percussion caps in front of the store. A fist fight started and Klatt, Wallweber said, threatened him.

Wallweber accompanied Sergt. Michael Touhey and his bomb squad in search for Klatt. The detectives found the suspect at 41st street and Cottage Grove avenue. He denied Wallweber's accusations. Police records show that Klatt was first arrested in 1902, and was sentenced to 90 days in jail. He was seized and sentenced several times since. A police notation also shows that he was wanted for a showup in connection with the Wieboldt store safe blowing last winter, in which more than $50,000 was stolen.

THE WEATHER

MONDAY, JUNE 15, 1931.

Sunrise, 5:14; sunset, 8:27; moon rises 4:21 a. m., sets 8:38 p. m. Venus, Mercury, and Saturn are morning stars. Jupiter and Mars are evening stars.

Chicago and vicinity—Mostly fair Monday and probably Tuesday, but some cloudiness; not much change in temperature; gentle to moderate winds, mostly northeast.

Illinois—Partly cloudy Monday and Tuesday, probably scattered thundershowers; somewhat cooler Monday in northwest portion.

BAROMETER. TRIBUNE

TEMPERATURES IN CHICAGO

MAXIMUM, 3 P. M. 73
MINIMUM, 4 A. M. 69

3 a. m. ... 70	Noon 66	8 p. m. ... 70
4 a. m. ... 69	1 p. m. ... 68	9 p. m. ... 71
5 a. m. ... 69	2 p. m. ... 69	10 p. m. ... 71
6 a. m. ... 69	3 p. m. ... 73	Unofficial—
7 a. m. ... 70	4 p. m. ... 71	11 p. m. ... 71
8 a. m. ... 70	5 p. m. ... 72	Midnight ... 72
9 a. m. ... 72	6 p. m. ... 71	1 a. m. ... 73
10 a. m. ... 72	7 p. m. ... 70	2 a. m. ... 73
11 a. m. ... 69		

For 24 hours ended 8 p. m. June 14.
Mean temperature, 70; normal, 67; excess since Jan. 1, 514 degrees.
Precipitation, trace; deficiency since Jan. 1, .45 of an inch.
Barometer—8 a. m., 29.96; 8 p. m., 30.04.

[Official weather table on page 31.]

Rented Apartments!

This Tribune want ad brought plenty of inquiries and rented two apartments!

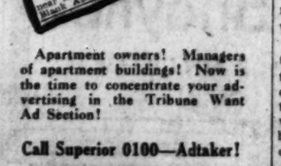

Apartment owners! Managers of apartment buildings! Now is the time to concentrate your advertising in the Tribune Want Ad Section!

Call Superior 0100—Adtaker!

after being cared for in a hospital here.

"The wind had been blowing hard all day in gusts, and with hurricane violence at times," he said. "After 4 o'clock it grew worse, and when we came near Chatellier bank where the water is shallow, the waves were so high and fierce that most of the passengers who could not find shelter in the cabins went over to the port side to keep dry."

Ship Hit by Wave; Keels Over.

"With my mother, whom I did not see again and who must have been drowned, I stayed on the starboard side. We were just saying that soon we would be within shelter of the estuary when we felt the boat begin to keel over with the weight of the people who had crowded to the port side and with the weight of the wind and the waves on the starboard side.

"An enormous wave bore down on us just at that instant. The ship turned completely over and sank at once by the stern. How I escaped I do not know. I was dragged deep into the water, but being on the topside had more chance to come up again than those on the port side.

"It seemed hours while I was deep in the water. When I rose I saw an oar floating on the surface and gripped it. Not far away there was a boat floating, half full of water, with several people clinging to it. We managed to scramble in but the waves were so violent that it capsized almost at once. We righted it again, swimming as best we could.

"Even while we were trying to do so, two more of our little number were swept away by the waves. On the surface of the water there were people struggling and crying everywhere in those first few dreadful minutes. Their shrieks could be heard even above the wind as, one by one, we saw them sink and could do nothing to save them.

"Our boat turned over twice more, and only seven of us were still clinging to it when the tug came and saved us."

Whole Region in Mourning.

Berthy said that many of the passengers remained at Noir Moutier because they feared a storm would result from the oppressive heat which beat down during the day. Others, he said, stayed there on account of seasickness and planned either to take another boat back to Nantes or wait for low tide and walk back over the sand ridge which connects the island with the mainland.

The eight survivors will recover from injuries or exposure, local doctors said. None of the bodies which were found have been identified.

This whole region was plunged into grief by the disaster. Most of the victims were workers and their families of Nantes, and their friends immediately began anxious inquiries to find who were among the passengers on the St. Philbert. The port authorities at St. Nazaire tonight were not able to give a complete passenger list.

Albert Thomas, director of the international labor bureau of the league of nations, and president of the National Labor Recreation society, to which many of the victims belonged, telephoned from Geneva tonight, offering sympathy to relatives of the St. Philbert's passengers.

Storm Drives Away Beach Crowds.

Th storm which wrecked the St. Philbert was one of the freakish gales peculiar to this region. A hurricane wind came up whipping the sea into a mountain of waves. Heavy seas swelled up on all the beaches, driving off mainland bathers who had sought relief in the water on the first sweltering day of the season.

At the beginning of the storm the wind stirred the sand on the shore into opaque whirlwinds which wheeled up and down scattering promenaders who had come down to the surf walks for their regular promenades. Only a few people were on the shore, therefore, to witnesses the distress of the St. Philbert, which went down in sight of the land. The storm was still pounding away at midnight when the last of the rescue tugs returned.

Nantes in Mourning.

PARIS, June 14.—The St. Philbert was a ship of 189 tons, 100 feet long 22 feet wide, with an 8 foot draught.

The country of Nantes tonight is in deep mourning. There were very few families which did not have some relative on the ill fated pleasure boat. In some cases whole families are believed to have perished, and tomorrow a roll call of the factories will tell the dreadful toll of the disaster.

Those who landed at Pornic on the return journey because of seasickness or fear are torn between thankfulness and distress. In some cases wives landed, while their husbands and children continued the trip. It is believed that more than 100 left the ship and thus were saved, but the figures still are very indefinite.

SHIP CAPSIZES

Map shows Point St. Gildas, where French excursion steamer St. Philbert capsized yesterday. It was loaded with at least 350 excursionists from Nantes, most of whom, in addition to the crew, were drowned. The boat was caught in a sudden squall and driven on Chatellier rock off Point St. Gildas. The victims were returning from a picnic on Noirmoutier island.

ST. NAZAIRE, PORT OF DISASTER, IS KNOWN TO YANKS

Used by U. S. Troops in the World War.

St. Nazaire, near which the steamer St. Philbert sank yesterday, is rated seventh among the ports of France. Hundreds of thousands of American soldiers passed through this city of 35,000, either on their way to the battlefields of the world war or on their way home after the armistice. It was an American base port.

The city lies at the mouth of the River Loire and came into prominence only about sixty to seventy years ago, when ships began to find it increasingly difficult to ascend the river to Nantes.

Improved by Americans.

During the war its harbor facilities were improved under American direction. Extensive quays were built, which are still in existence, to aid in the landing of troops and in the handling of supplies for them.

Debarkation and embarkation camps for the American expeditionary forces were established on the heights outside the town, and the march up the hills is still an unpleasant memory among many ex-doughboys.

The country about St. Nazaire possesses considerable in the way of historical and literary interest. Slightly north of west from the mouth of the Loire is the famous Belle Isle mentioned frequently in the works of Dumas.

An Ancient Roman Port.

St. Nazaire itself is believed to have been built on the site of the ancient city of Corbilo, in Roman days a principal Gallic seaport. It took the name of St. Nazaire in the 4th century, after St. Felix of Nantes converted a Saxon population which had settled there.

CHICAGO WOMAN DIES IN MICHIGAN.

Coldwater, Mich., June 14.—[Special.]—Sarah J. Carpenter, 87, Chicago, died at the home of her granddaughter, Mrs. Carl Krimmel, at Union City, near here, today.

ONE DEAD, MANY HURT IN FREAK ENGLISH STORM

[Chicago Tribune Press Service.]

LONDON, June 14.—Freakish weather, whirlwind gales and terrific thunderstorms swept many parts of England today, just seven days after earthquake shocks shook the country. One woman was killed, dozens were injured, houses were demolished and roofs were torn off by the gale which left a trail of damage, particularly in the Midlands and in areas of Worcestershire and Wales.

Many towns, including Blackpool and Cheltenham, where there was an abnormal rainfall, experienced the worst floods in years.

Chicago Daily Tribune

VOL. LXXXI. Monday, June 16, 1919. No. 147.

Published daily at Tribune Tower, Chicago, Illinois.

The Tribune company, publishers.

MAIL SUBSCRIPTION PRICES.

Mail subscription prices in Ill. (outside of Chicago), Ind., Iowa, Mich., and Wis.—Daily with Sunday, one year, $15.60.

Zones 3 and 4, in states other than Ill., Indiana, Iowa, Mich., and Wis.—Daily, $7.80 per year.

Zones 5 to 8, inclusive—Canada, Mexico and foreign—Daily, $12.00 per year.

Entered as second class matter June 3, 1903, at the postoffice at Chicago, Ill., under the act of March 3, 1879.

DEATH STEAMER NAMED FOR SAINT OF EARLY FRANCE

The steamer St. Philbert which capsized off Point Gildas, France, taking most of its passengers to death, was named after St. Philbert, who in 680 founded the Her monastery on the island of Noirmoutier, where the victims of the disaster had spent the day. It was from a contraction of "Her Monasterium" that the island derived its name. St. Philbert's monastery prospered until the year 825 when it was pillaged by the Normans. His tomb on the island is now empty.

There are two communities on Noirmoutier island which is 22 square miles in area, one sixth of which is composed of sand dunes. Ruins of the Her monastery and 12th century Notre Dame de la Blance abbey may be seen as well as ruins of earlier Roman buildings.

North of the port of Noirmoutier lies a pleasant watering place surrounded by evergreen and oak trees. This region is lined with sandy beaches which attract merrymakers from the mainland. The few inhabitants of the island are fishermen, oyster breeders and salt marsh workers.

COLLISION SINKS ITALIAN LINER; NO ONE INJURED

[Chicago Tribune Press Service.]

LA HAVRE, France, June 14.—The French liner Rochambeau, carrying 45 passengers, among them 24 American entertainers, writers and business men, returned to La Havre today after crashing into the Italian steamer Ungheria. No one was hurt.

The Ungheria was badly rammed through her hull and began to sink immediately. Lifeboats were at once lowered and the Rochambeau, though damaged but in no grave danger, aided in the rescue work by lowering her own lifeboats.

Twenty-nine of the crew of the Italian steamer were picked up and taken aboard the Rochambeau. The rescue was effected in a calm sea. The Ungheria, a vessel of 2,000 tons, sank in 17 minutes.

The Rochambeau's passengers are returning to Paris. They will sail for America on the Ile de France, which will leave La Havre on Wednesday. The Italian sailors were sent to their homes immediately.

Pneumonia Develops After Burns; Death Takes Boy, 4

Pneumonia, developing during the treatment of burns suffered on May 13, caused the death last night of Eugene Szarlej, 4 years old, in his home at 4906 South Kedvale avenue. The boy was burned when he played with a box of matches near his home.

15 Men Stand on Shore and Watch Boy Drown

Blair, Neb., June 14.—(AP)—While 15 men stood on shore watching helplessly, Melvin Jacobs, 16, drowned in the Missouri river near here late today. Jacobs, unable to swim, had been bathing in shallow water near shore, when he suddenly dropped into a hole where the current was strong.

BRUCEWOOD DRESSES

Wisp-like, nothing-at-allish chiffons . . simply deluged with strangely fascinating colors . . new tempting prints . . little slips of cool pastel silks. What a summer this will be!

$17.50

Sizes for misses 32 to 20, for women 36 to 46 $22.50 to $65

MAURICE L. ROTHSCHILD
State at Jackson

COATS . . . SUITS . . . HATS . . . FURS

Wear Pastels and Look Charming

THERE'S an air of languid charm in pastel shades . . . tones that are irresistibly flattering to all charming women, especially when worn in the Summer . . . The jacket frock, sketched, adds a deeper color note of contrast with its hand-made wool embroidery . . . $25

OTHER PASTEL FROCKS
$16.50, $19.50 to $45

Johnson & Harwood
PITTSFIELD BLDG. 1st & 2d FLOORS
37 NORTH WABASH AVE. at WASHINGTON

LOW SUMMER FARES
Northern Michigan

WEEK END ROUND TRIP		30 DAY ROUND TRIP	
Mackinac Island	$17.45	Mackinac Island	$20.35
Mackinaw City	16.25	Mackinaw City	18.75
Alanson	15.30	Alanson	18.00
Oden	15.15	Oden	18.40
Harbor Springs	15.20	Harbor Springs	18.40
Bay View	14.95	Bay View	18.00
Petoskey	14.90	Petoskey	18.00
Traverse City	13.05	Traverse City	15.85

and to many other points

Note the new WEEK-END fares

Travel in Comfort—by Rail

All-Season, Round-Trip Summer Tourist Tickets also on sale to Michigan Resort Points.

Ticket Offices:
163 West Jackson St. Phone Wabash 4000
332 N. Michigan Blvd. Phone Wabash 4390
Wilson Avenue and Broadway Phone Longbeach 7434
Central Station, Michigan Ave. and Roosevelt Road. Phone Harrison 7620

MICHIGAN CENTRAL
and PENNSYLVANIA RAILROAD

superior knox PANAMAS

and they cost but

Knox and Shayne have done a great deal to bring hat prices down. But fine weave, supple quality Panamas at these prices are truly sensational. We do not believe they can be duplicated. This is a Panama season.

$7 AND $10

John T. Shayne
MICHIGAN at RANDOLPH

SALE OF FINCHLEY FLANNELS

Specially priced for a limited time

$39

USUALLY $55 to $65

THE FINCHLEY Establishments

19 EAST JACKSON BOULEVARD

Public Enthusiasm has forced us to Continue this Sale

Chicago men have greeted these remarkable values with such enthusiasm that we really haven't much choice but to continue offering them. In the past week or so, hundreds of men have seen and purchased these suits and then passed the word along to their friends that the Flannel Suit offered at Finchley's is a real buy. And now the friends are coming! So we think it's only fair to tell all interested men that it's still possible to buy a Finchley Flannel at this exceptional price.

Exceptionally well tailored in both single and double breasted styles, this Finchley Flannel makes the perfect casual suit for summer. Draping easily over the shoulders and lined with silk, it is as comfortable as it is good-looking. And even a brief inspection will convince you that it is worth much more than this price.

Come in today, and see this unusual buy. You will find a complete selection of colors offered—including gray, tan, blue, brown, and conventional stripes.

Get a new state of mind

in the Northwest Wonderland

CHICAGO MILWAUKEE ST. PAUL AND PACIFIC

Most people need it this summer—perhaps you do, too. For pepping you up in mind and body there's nothing equal to fun-packed, thrill-filled travel adventure in the great Northwest.

Follow the *electrified* scenically supreme trail to Yellowstone Park via new Gallatin Gateway; Dude Ranches; Butte; Spokane's lakelands; Seattle, Tacoma; Mt. Rainier, Mt. Baker; Olympic Peninsula; Puget Sound; Victoria, Vancouver, Alaska. Escorted all-expense tours if you wish—just like a big house party.

Take the New OLYMPIAN over the *electrified* scenically supreme trail. De luxe, roller-bearing transcontinental Queen. Open observation cars.

Low Summer Fares from Chicago

Yellowstone Park thru new Gallatin Gateway . Round Trip $59.35
4½ day Park tour, all expenses; at hotels (6th at lodges, tent
Spokane . . . . . Round Trip $85.05
Seattle, Tacoma, Portland Round Trip $90.30

Chicago Ticket Office
30 South Clark Street (at Monroe)—Phone Central 7100
B. J. Schilling, General Agent

The MILWAUKEE ROAD
ELECTRIFIED OVER THE ROCKIES TO THE SEA

WILKINS' POLAR SUB IN DISTRESS; TIED TO WARSHIP

Engine Breaks Down in Heavy Seas.

(Picture on back page.)

New York, June 14.—[Special.]—The submarine Nautilus, equipped by Sir Hubert Wilkins to withstand the rigors of exploration under the polar ice, was rolling tonight in the heavy seas of the mid-Atlantic, its engines crippled by a combination of circumstances growing out of rough weather.

Standing by, ready to take the unwieldy craft in tow, were two American warships, the Arkansas and the Wyoming, which had started simultaneously to its aid when the first signal of distress went out from the Nautilus radio at 10 o'clock yesterday morning.

To Be Shackled to Warship.

A message received here tonight by the naval communications station said that a tow line had been attached to the Nautilus from the Wyoming, and that all was safe for the night. The message, as received here, directly from the Nautilus, at 10:4 p. m., said that the Nautilus would be shackled to either the Wyoming or the Arkansas by daybreak. The work was being done under the powerful searchlights from the two battleships.

The position of the Nautilus, according to messages relayed here by the U.S. Arcturus from the S.S. Independence Hall, when the first need for aid became apparent, was latitude 46.12 and longitude 21.40, which would place the vessel approximately 1,000 miles west of the French coast, 800 northeast of the Azores, and 1,700 east of Provincetown, Cape Cod, the place it left on June 4 on its way to Land's End, England, thence via Bergen, Norway, to Spitzbergen.

The first message received by the navy department, the Associated Press reported, was flashed to the naval communications station at Washington by Rear Admiral Claude O. Bloch, commanding the Battleships Wyoming and Arkansas.

The tow to Queenstown is nearly 1,000 miles, and while either of the battleships is well equipped for that purpose, it was apparently considered too dangerous to fasten a tow line in the heavy seas of this afternoon.

Middleman on Battleships.

According to the Associated Press both the Wyoming and the Arkansas were bound for Europe with 975 Annapolis midshipmen on their summer cruise. They were only 50 miles away when their radio picked up the distress signals. However, the Independence Hall was even nearer.

The Nautilus, before it was assigned to Sir Hubert Wilkins for polar exploring purposes, was the navy submarine S-4. It left Provincetown under the command of Capt. Sloan Danenhower. Capt. Sir Hubert Wilkins, the crew, and 18 scientists made up the rest of the party on board.

On Saturday, a cracked cylinder caused the failure of the starboard engine. Even without that engine, the vessel was able to proceed at eight knots, with the weather good. The weather grew rougher, however, the batteries grew weaker, and by midday today, radio communication with the submarine became a one way affair, to a large extent.

TELLS STORIES OF LINCOLN

James Abbott, who heard the emancipator speak and who has seen all our presidents, from Lincoln to Coolidge, and is going to Springfield Wednesday to see President Hoover when the President rededicates the Lincoln tomb, telling boys of his experiences.
[TRIBUNE Photo.]

REALTY OWNERS WARNED TO JOIN DRIVE ON WEEDS

Liable to Fines Under Illinois Law.

BY PAUL POTTER.

Owners of large tracts of vacant property inside the city limits are just as liable for permitting such unlawful weeds as Canada thistle to grow as are farmers, according to officials of the Illinois department of agriculture at Springfield, who are sponsoring campaigns to enforce the state noxious weed law.

Field demonstrations of methods of eradicating the thistle were held last week in La Salle, Piatt, and Champaign counties. According to Albert C. Wilson of the state division of plant industry, a demonstration will be held near Barrington for Cook county land owners, probably on June 27. Philip Haner, superintendent of the state's enforcement agency, is in charge of these demonstrations.

Up to Subdivision Owners.

While the weeds are no worse than usual, Wilson and Haner declare, the administration of the law providing a fine for those who allow Canada thistle to grow unmolested is made more difficult since many owners of real estate subdivisions have paid little heed to riddance measures.

"Now is the best time to get busy," Mr. Wilson said yesterday. "By cutting the weeds, reseeding may be prevented. However, the most effective method, used last year by many county and city commissioners appointed to enforce the law, is to have owners spray the weeds with a solution of one pound of sodium or calcium chlorate to one gallon of water."

Urge Spraying of Other Weeds.

Such other weeds as ragweed, bindweed and quack grass will also be treated effectively in this spraying, the authorities have informed farmers and subdividers. A bill is now before the house of representatives at Springfield which would include sowthistle [yellow flowered] with Canada thistle [purple flowered] as subject to destruction. The bill also would make land owners liable to fines for failure to eradicate sowthistle.

One Chicago real estate man with large vacant holdings described the methods he employed in checking weeds, using two trucks equipped with sprayers, in addition to mowing by machine. He expects to repeat this season the methods he found successful last summer in complying with the law.

He Saw Lincoln

James Abbott, old time newspaper man, will add another President to the long list of the nation's chief executives whom he has seen. The first was Lincoln.

Mr. Abbott will be a member of the Hamilton club party which is to attend the rededication of the Lincoln tomb at Springfield by President Hoover on Wednesday. His big inspiration is to look at Mr. Hoover.

It was at Hudson, O., in February, 1861, that Mr. Abbott saw Lincoln. In subsequent years he saw Presidents Johnson, Grant, Hayes, Garfield, Arthur, Cleveland, Harrison, McKinley, Roosevelt, Taft, Wilson, Harding and Coolidge. Moreover, both as a stenographic reporter and newspaper man he "covered" many of those national leaders.

MAN IN JAIL AIDS FAITHFULL CASE; QUIZ KIN AGAIN

Prisoner's Story Is Called "Vitally Important."

(Picture on back page.)

New York, June 14.—[Special.]—The investigation into the mysterious death of Starr Faithful, whose body was cast up by the sea at Long Beach a week ago today, was continued today in Manhattan where members of her family were questioned again and a statement taken from a prisoner in the west side jail.

Meanwhile it was reported in Mineola, where the Nassau county grand jury is to resume its inquiry into the case tomorrow, that District Attorney Elvin N. Edwards will make public the contents of Miss Faithfull's diary, which is report to contain frequent references to an influential and prominent man whom she knew.

Eliminate 19 from Suspicion.

Although nineteen men mentioned by their initials in the diary already have been identified and eliminated from suspicion, it was reported that there are several others whose full names have not been discovered. Mr. Edwards is said to entertain the hope that if the contents of the diary are made public the initials may be recognized.

The prisoner who was questioned by Sergt. James Mayforth of the Nassau county homicide squad and a New York City detective was Henry Goldstein, who is being held as a fugitive from California, where he is wanted to answer a charge of larceny.

It was reported that Goldstein, who was arrested on June 9, the day after Miss Faithfull's body was found by a beachcomber, had given the detectives important information regarding the case. After taking a written statement from the prisoner the detectives rushed downtown to the Faithfull apartment on St. Luke's place to give it to Martin W. Littleton Jr., Mr. Edwards' chief assistant, and Inspector Harold R. King, chief of the Nassau county detectives, who were questioning members of the dead girl's family.

Decline to Discuss Story.

None of the officials would disclose the nature of Goldstein's story, but Gray upon returning to the West 47th street station asserted it was "vitally important" and explained it could not be revealed at the present time without interfering with the work of Mr. Edwards and his staff. At the time of his arrest, Goldstein gave 38 Gramercy park as his address, but inquiries there tonight failed to disclose any one there who had ever heard of him.

Stanley E. Faithfull, the dead girl's stepfather, and her sister Elizabeth Tucker Faithfull said they never had heard Starr mention any one named Goldstein and were at a loss to explain his connection with the case. While Faithfull was talking to newspaper men, awaiting the arrival of Mr. Littleton and Inspector King, his wife, Mrs. Helen McGregor Faithfull, came out and said that Elizabeth was ill.

Faithfull stepped back into the apartment, poured something out of a bottle, and gave it to his stepdaughter. Then he came out again into the hallway and was there to greet his questioners on the threshhold when they arrived from Mineola later in the evening.

Sylvia Is Questioned.

The visit of Mr. Littleton and Inspector King was prompted by a desire on their part to question the stepfather more fully before calling him for the second time before the grand jury tomorrow. Elizabeth, or Sylvia, as she often called herself, was questioned all Saturday afternoon at Mineola.

Inspector King, before leaving for Mineola, made it clear also that he hoped to obtain the permission of the family to make a thorough search of their apartment, in which Miss Faithfull's diary was found after her stepfather had assured the authorities that she never had kept one. Other documents said to strengthen the theory that she was murdered subsequently were found as the result of another search.

Macaroni Manufacturers to Open Meeting Today

The annual convention of the National Macaroni Manufacturers association will open today at the Edgewater Beach hotel.

Jacket Dresses

$37.50

Sketched . . from an unusually attractive collection of new summer Frocks, at this price, including soft silks, exquisite prints and colorful chiffons . . . all with beautiful detail and workmanship.

DRESSES—SECOND FLOOR

Blum's ~ Vogue
830 South Michigan Avenue

"The coolest Shop on the Boulevard—always below 70°"

Silk Shantung sleeveless Frock with contrasting Jacket.

CHAS. A. STEVENS & BROS.

Approx. 4 oz. (Illus. 2/3 size)

Beginning Monday June Gift Selling

Renaud (of Paris)
TOILET WATERS
Sweet Pea Orchid
pure flower odors "en ambre"

Special $1.65

Exclusive in Chicago with Stevens

CHOOSE the captivating Sweet Pea (usually $5) or the aristocratic Orchid (usually $10)—Both light, feminine, but more lasting than even some perfumes. So charmingly bottled and boxed, they make the loveliest gift imaginable! Treat yourself, too!

TOILETRIES, FIRST FLOOR

Mail and phone orders accepted while quantities last. Tel. Randolph 1500.

Also on sale at Stevens Avenue Shop, Stevens Hotel

CARSON PIRIE SCOTT & CO

Prices Are Radically Reduced In a Clearance Which Includes

Some of Our Finer

Foundation Garments

$5, $7.50, $10

All have originally been in much higher priced groups, and are now radically reduced for clearance. You'll find among them girdles and corsettes appropriate for sports, evening, every day. A wide range of sizes, but not every size in every style. Prices vary according to kind.

Both Corsettes and Girdles
Some Imported, Some Domestic
For Every Type of Figure

Corset Section, Third Floor.

The Costume Bootery of
O'CONNOR & GOLDBERG
at 23 Madison, East
ESTABLISHED IN 1903

IF YOU ARE SEEKING
SANDALS
QUITE NATURALLY
YOUR FIRST CHOICE SHOULD BE O-G'S
CHICAGO'S SANDAL HEADQUARTERS
FOR THE
MOST NEW STYLES
AND
THE VERY FINEST VALUES
$14.50

Patents Pending on Sandal Designs featured by O'Connor & Goldberg

THE O-G COSTUME BOOTERY . . . AT 23 MADISON, EAST
THE O-G UPTOWN BOOTERY . . . AT 4616 SHERIDAN ROAD

WALLACH CLOTHES

Custom needled suits of America's finest custom woolens in an emphatic value event at

$38.50

See their active, driving, vigorous style. Examine their de luxe custom woolens. Notice carefully their minute, precise custom needling. It's easy to see why they've caused a furor of buying all season long . . and you'll understand why they completely outvalue anything that's gone before them at this new reduced price

4th floor

$50 AND $60

Kuppenheimer, G.G.G. and other famous suits at

$29.50

They're in all sizes for men and young men and are exactly the same suits that are being sold nationally at $50 and $60

3rd floor

MAURICE L ROTHSCHILD
State at Jackson
MINNEAPOLIS CHICAGO ST. PAUL

COUPON FOR TRIBUNE ACCIDENT INSURANCE POLICY

For New Policy or Renewal. $1.25 a Year

To secure the Chicago Tribune-Federal $7,500.00 Travel Accident Insurance Policy, or to renew for another year one previously issued to you, cut out and fill in the application below and send it with registration fee of $1.25 to Tribune Insurance Dept., Federal Life Insurance Co., 168 N. Michigan Ave., Chicago, Ill. Remit by money order or check payable to Federal Life Insurance Company. (During the first five years, as provided in the policy, the value of all specific indemnities increases 10% each year the policy is renewed.)

☐ NEW POLICY OR ☐ RENEWAL
Check here if you wish new policy. Check here if you wish old policy renewed.

APPLICATION for $7,500.00 TRAVEL ACCIDENT INSURANCE POLICY
Issued to Readers of the Chicago Tribune

If Renewal, write Policy Number here. No.....

(If you wish a new policy ALL QUESTIONS BELOW MUST BE ANSWERED. If you wish to renew a Policy previously issued to you, indicate above and fill in name, address and policy number.)

Do you apply for a $7,500.00 Travel Accident Policy in the Federal Life Insurance Company, issued only to Readers of the Chicago Tribune?.....

What is your Full Name?.....

Address?..... Number Street

..... City State

What is your Age?..... Place of Birth?.....

Date of Birth? Month..... Day..... Year.....

Are you Totally Blind or Deaf?..... Are you Crippled to the Extent That You Cannot Travel Safely in Public Places?.....

What is the name and address of person to whom you want this insurance paid in case you are killed? (If not answered insurance will be payable to your Estate.)

Beneficiary's Name?.....

Relationship?.....

Address?.....

Do you certify that you are or will become a reader of the Chicago Tribune?.....

Sign your name here.....

NOTICE: Not more than one policy will be issued to any one person. Issued Only to Applicants Over 10 and Under 70 Years of Age.

CAPONE, IN U. S. TOILS, PONDERS GUILTY PLEAS

Twice Indicted Gang Chief May Give Up the Fight.

(Continued from first page.)

apparent fear of the gang chief and his advisers is that these 68 men will also rush in with pleas of guilty in an effort to save themselves and in so doing may disclose information about murders and other crimes incident to the beer business which have so far been mysteries.

Another danger in pleading guilty, according to government officials, is that if Capone starts making any admissions or his co-defendants start telling the truth about his liquor activities, the government may be able to reindict him on many specific charges under the Jones law. This law permits a five year sentence and a $10,000 fine for each specific violation of the Volstead act.

Meets Legal Advisers Today.

One of the battery of attorneys which is weighing the questions involved in the situation said that Capone will meet with his legal advisors this morning to decide whether to follow his inclination and plead guilty or give heed to the suggestions of some of his lawyers that he has a chance to beat the income tax charge and later plead guilty to the prohibition indictment, getting off with a year or two on the latter. Capone was said to have spent yesterday in a retreat in Michigan.

It was learned that among those with whom he is consulting is the law firm of Nash and Ahern. Attorneys Thomas D. Nash and Michael J. Ahern have liberated several of Capone's men charged with murder, among them John Scalisi and Albert Anselmi, who killed two policemen in a daylight gun battle.

Attorney Ahern admitted he had received a call for aid from Capone, but said he did not know whether he would respond.

Indicate He Has Money.

That Capone, who is only 32 years old, might have plenty of money to live in luxury after a stretch of several years in Leavenworth was indicated yesterday from two sources. This information seemed to belie some of the statements made by federal authorities that Capone is nearly broke.

The Associated Press carried a dispatch from Washington reporting that "an offer of several millions" was made by attorneys for Capone in an effort to settle the gangster's income tax troubles. This offer the government turned down.

Also, information reached government agents here that as late as last March Capone purchased $1,000,000 worth of Liberty bonds and that a few weeks ago he bought $500,000 of the recent issue of $500,000,000 of treasury bonds. It was also learned that he has established a trust fund at a New York bank for the care and education of certain of his relatives.

Round Up the Co-defendants.

While Capone was pondering what to do when he appears before Judge Wilkerson tomorrow, government agents and the city police had begun the task of rounding up his 68 co-defendants in the beer conspiracy case on bench warrants issued from the federal court.

Acting Police Commissioner Alcock has assigned a number of policemen to work with government operatives in arresting all the men named in the indictment with Capone. Alcock's detectives will participate in the questioning of every one arrested and will be ready to follow up confessions that might lead to the solutions of many murders, such as the Valentine day massacre, the machine gunning of Joe Aiello, and the slaying of Scalisi, Anselmi, and their fellow murderer, Joe Giunta.

Assistant State's Attorney Charles J. Mueller, in charge of the special grand jury investigation of the police department, said he will be on hand, too, ready to take proper action if any evidence is obtained of bribes paid to policemen or other officials.

FIND 2 MORE BODIES FROM YACHT WHICH SANK WITH 8 ABOARD

Rye, N. Y., June 14.—(AP)—Two bodies washed ashore in Long Island sound were identified tonight as Lillian Kempt, 37, an actress, and Robert Johnston, an entertainer, members of a yachting party of eight lost with the auxiliary sloop Sea Fox on May 22.

The actress was identified by her father and her husband, and Johnston by Kenneth Stewart, a New York reporter.

That left only three missing in the Sea Fox tragedy, the cause of which has never been explained. The 35 foot craft is supposed to have been blown up during a storm after it left City island for a week-end cruise.

Identify Girl Amnesia Victim Found on Road

An 18 year old girl, a victim of amnesia, who was found wandering on a road south of Joliet Saturday, was identified in a Joliet hospital yesterday morning as Ruth Uebelein by her father, Philip Uebelein, 5942 South Troy street. The father said his daughter left home Saturday afternoon to shop and did not return. The daughter did not recognize her father. She is under treatment.

Capone Allies See His Finish and Dispute for Gang Throne

Capone gang captains, convinced that the government's double indictment of Al Capone, their chief, will mean his undoing, are already disputing among themselves over the succession.

This intelligence was gleaned by the special prohibition agents, who, by tapping telephone wires and using other methods, perfected the conspiracy case against Capone and the 68 other gangsters in his $20,000,000 a year beer syndicate.

In disputing among themselves, federal agents say, the gang captains have eliminated as possible successors to Capone all those who have been hit by federal convictions or charges. This means, say the special agents, that names little known are due to loom up as the result of the gang's reorganization.

Four Heirs Presumptive.

Four gangsters were mentioned by the federal men as heirs presumptive. They are Llewellyn Humphries, Rocco De Grasse, Frank Rio and Teddy Newberry.

Humphries is said to be in full charge of all the hard liquor business on the south side of Chicago. The agents say they learned something of his importance in the gang by listening to his voice over the tapped wires, when he gave his commands to lieutenants.

De Grasse is called the "Little Capone" of Melrose Park, where he has "the works"—alky, whisky, beer, vice and gambling. He enjoys the same authority in Melrose Park that Ralph Capone has always been accorded in Cicero, according to the special agents.

Newberry Rules on North Side.

Newberry, former lieutenant of the Aiellos, Jack Zuta and Bugs Moran on the north side, has become a "big shot" since the taking over of that gang by the Capone forces, say the agents. When the merger went through Newberry was placed in charge as Capone's proconsul for the north side.

Rio is Capone's bodyguard and executive secretary. He served a jail term with his master in Philadelphia two years ago.

Rio would be the successor to Capone if traditon were to determine the choice. Hitherto in Chicago gangland the bodyguard of the ruler has succeeded to the throne. Big Jim Colosimo was succeeded by his bodyguard, Johnny Torrio. Capone became bodyguard to Johnny Torrio and succeeded him.

Rivals Think Rio Too Soft.

But, say the dry agents, Rio's rivals declare he has not had sufficient executive experience to take over the gang. They complain that while they have been out in the field making the beer, booze, alky, vice and gambling business hum, Rio has been traveling around with Capone living a life of luxury. They think he is too soft.

There are also objections to Newberry. As a former member of the north side gang, the Capone followers would never place enough trust in him to make him their leader, the agents say. Moreover, all alky cookers—the body politic of the Capone gang—are Sicilians, and Newberry is not even an Italian.

Old Chiefs Out of Picture.

The old gang captains, Guzik, Ralph Capone, Mops Volpe, Machine Gun Jack McGurn and Joe Fusco—apparently are out of the picture, for they are under conviction or charges of federal law violations, and a gang chief must be immune to keep his command.

The federal authorities do not believe that the Capone gang will ever again be as powerful as it has been in the past, with complete control over a syndicate taking in an estimated $100,000,000 a year or more.

They are confident that Capone himself, under sentence of six months for contempt of federal court and under indictments on beer and income tax charges, is at the end of the rope.

But the agents declare that so long as prohibition endures, there will be alky cooking, wort brewing and whisky cutting, and that this will be done by the remnants of the Capone mob.

Row Over Who Is "Best Man" Ends in Slaying

Anthony Filus, 56 years old, 1036 North Paulina street, and John Dzudzik, 30 years old, whose address was not learned by the police, quarreled last night in the candy store of Mrs. Mary Drozdz at 1069 North Paulina street over which was the "best man." Filus ended the dispute by striking Dzudzik over the head with a heavy pitcher and killed him. Mrs. Drozdz spent several hours in getting a physician who, on his arrival, reported the slaying to the police.

Negroes Tie Up South Bend Cashier and Steal $4,000

South Bend, Ind., June 15.—[Special.]—Two armed Negroes bound and gagged Charles Mergenthaler, 48 years old, cashier of the Northern Indiana Railway, Inc., early this morning, rifled two safes and escaped with approximately $4,000 in cash. The Negroes enterede the office by crawling through a small opening from an alley. After the bandits left, Mergenthaler hopped to the front door and summoned help.

Two Flyers Killed in 3,000 Foot Nose Dive of Plane

ST. JOHN, N. B., June 14.—(AP)—John Sterling, pilot, and his mechanic, Rud Brayley, were killed tonight as their plane went into a nosedive at a height of 3,000 feet and crashed on rocks in the Kennebecasis river near the St. John airport.

IDENTIFY SECOND SLAIN VICTIM IN STREET SHOOTING

The police yesterday identified the body of the second victim slain early in the day in a shooting affray at 59th and State streets as that of Edward Kurtz, 35 years old, whose last known address was given the police as 5228 South Wells street. The other man killed was Peter Glacken, 40 years old, 5849 Wentworth avenue. Both had police records.

Henry Haggard, 6217 South State street, and Miles Brown, 5858 South State street, who was discharged from the police force for drunkenness a month ago, were being held last night as a result of the shooting. Both are colored. Witnesses said Haggard picked a fight with four white men, including Kurtz and Glacken, and that Kurtz drew his pistol, firing several times at Haggard, but only wounding him, while one bullet from his gun accidentally killed Glacken. Kurtz then ran away and refused to heed the commands to halt shouted by Policeman James Morrissey who fired, killing him.

FASHION PORTFOLIO . . . . No. 8

ROMANTIC An evening gown that knows its fashion manners on land or sea. . . . And, one that will play a stellar role aboard ship. Sheer flesh toned chiffon, gaily printed in shades of violet with violet crepe jacket . . . $48.50

The Tailored Woman INC.
750 Michigan Avenue, North

EVERY PAIR OF NEWEST

ALLEN-A

WOMEN'S HOSIERY

During Our Great Annual

"NEW CUSTOMER" SALE

20% OFF

Starts Today — Ends Saturday

To win new customers to Allen-A Hosiery (and to reward old friends as well) we now offer this famous full-fashioned hosiery at 20% off regular prices during our annual "New Customer" Sale—June 15th to 20th. Only newest Summer styles and shades *from our regular stock*—in Chiffon, Service Sheer and Service weights. Shop early for full selections.

$1.95 Styles now $1.56

This is a super-fine, 3-thread Allen-A Dultwist Chiffon—every thread guaranteed pure Japan silk—with Picot Top, Ravel Stop and Pancturne Heel. Style 4276.

$1.50 Styles now $1.20

In a 4-thread or 3-thread Chiffon and Service weight—with Picot Top, Ravel Stop and Pancturne Heel. Dultwist construction. Styles 4200, 3785 and 4300.

$1.00 Styles now 80c

A full-fashioned, all over Chiffon with Picot Top and Pancturne Heel—or a clear Service weight with lisle foot and hem. Dultwist construction. Styles 3720 and 3760.

Regular $1.65 Mesh Hose (Style 4770) and $1.25 Chiffon or Service Weights (Styles 3700 and 3767) also reduced 20% during this event.

It pays to trade where you trade in safety with

THE OLD RELIABLE Since 1860

A. Bishop & Co.

Furs, Hats, Hose and Haberdashery

RANDOLPH at WABASH . . So. EAST CORNER

KASKEL & KASKEL DUNLAP

700 North Michigan Avenue
304 South Michigan Avenue

STARTS Tomorrow

Closed all day today, to get ready for our Greatest Sale in 72 Years

DEPRESSION REMEDY

SALE

Of the World's Finest's Furnishings

We're going to cure our own depression by giving you values that will smash all price traditions into smithereens! If you miss this sale you actually lose money!

NECKWEAR Of crepe, satin and silk, in the season's newest and smartest colorings,
formerly $2.00 and $2.50 each now $1.35
3 for $3.75
Formerly up to $4.00 . . . now $2.35
3 for $6.75
Formerly up to $6.00 . . . now $3.35
3 for $9.75

SHIRTS Of Kaskel & Kaskel imported materials, both neckband and collar attached styles; formerly priced at $5.00 . . . now $3.15
3 for $9.00
Formerly $7.50 to $8.50 . . . now $4.95
3 for $14.15

HOSE Of imported French lisle, hand embroidered clocks in all colors; formerly to
$2.75 . . . now $1.35
Formerly to $4.00 . . . now $2.35
Formerly to $5.50 . . . now $3.95

ROBES In exquisitely colored silks, summer flannels, etc., for lounging and beach wear; formerly $15 to $100 . . . now ONE-HALF PRICE

BARGAIN SECTION (Featuring Daily Specials)

Sweaters, formerly to $12.50 . . . now $6.50
Neckwear, formerly $1.50 . . . now 95c
Garters, formerly $1.00 . . . now 50c
Gloves, formerly up to $3.75 the pair . . . now 95c
Hose, regular $1.50 Esquire . . . now 65c
Knitted Ties, were $4.00 and $5.00, now priced at $1.15
Golf Hose (special group), formerly $3.50 to $10.00 the pair . . . now 95c

Orange Juice served Free to our patrons as an additional KASKEL-DUNLAP COURTESY

These prices are illustrative of the tremendous scope and amazing values . . . space does not permit a listing of all the items. ALL SALES FINAL . NO RETURNS . SLIGHT CHARGE FOR ALTERATIONS.

Women's Section Advertisement on page 13

CHAS. A. STEVENS & BROS

Under Those Clinging Summer Frocks

LILY of FRANCE
STEP-IN
$5

Light silks, new knit fabrics—Fashion's favorites—but they demand foundations. And this 16 inch Step-in is just the thing! Its length assures you of long, smooth lines, the waist is high and fitted, and cleverly placed boning keeps you flat and slender. Of elastic and brocade, with short side opening—$5.

FITTED WITH STEVENS INIMITABLE SERVICE!

Corsets—Second Floor.

Save at Walgreen's

1.50 Colored Bath Sprays 89c

In colors to match your bathroom. Use it for bath and shampooing. Fits any faucet. Exceptional value.

(You Save 61c)

Walgreen's 10th . . . Thrift Monday

25c Listerine Tooth Paste 14c
You Save 11c

15c Wash Cloths 2 for 15c
(You Save 15c on 2)

25c Kleenex 16c
(You Save 9c)

P. & G.	Soap. You save 7c on	5 for 14c
Colgate's	25c Tooth Paste. Save 10c	15c
Ex-Lax	25c tin. You save 11c	14c
Shav. Cr.	35c Peau Doux. Save 17c	18c
Lysol	25c Bottle. You save 9c	16c
Coty's	1.00 Face Powder with Lipstick. Save 31c	69c
Mellin's	Food. 85c Pkg. Save 32c	53c
Palmolive	Soap. Save 13c	3 for 17c
Pyrolac	50c Tooth Paste. Save 24c	26c
Castoria	40c Bottle. Save 18c	22c

25c Woodbury's Facial and Castile Soap Both for 25c
(You Save 25c on Both)

Here are unusual values in Bath Towels 17c 3 for 50c

Towel values such as these are seldom duplicated. Serviceable weight, highly absorbent, 18x39 inches, with colored borders. Regular 50c value. It will pay you to purchase a supply.

(Save 33c on each—Save 1.00 on 3)

1.00 Russian Mineral Oil 43c
(You Save 57c)

1.00 Gillette or Probak Blades 59c
(You Save 41c)

- Kolynos . . . 28c — 50c Tooth Paste. Save 22c.
- Cold Cream . 31c — Perf. 50c Jar. Save 19c.
- Sal Hepatica . 18c — 30c Size. Save 12c.
- Cuticura . . . 18c — 25c Soap. Save 7c.
- Jad Salts . . . 49c — 85c Package. Save 36c.
- Pinaud's . . . 78c — 1.25 Vegetal. Save 47c.
- Milk - Magn. 18c — 35c Bottle. Save 17c.
- Tre-Jur . . . 29c — 50c Face Powder. Save 21c.
- Konjola . . . 93c — 1.25 Bottle. Save 32c.
- Shampoo . . . 32c — 50c Co'nut Oil & Egg. Save 18c.
- Percolator . . 79c — 8 Cup. 1.25 value. Save 46c.
- Alm. Lotion . 26c — 50c size. Save 24c.
- Doan's Pills . 43c — 75c Package. Save 32c.
- Odol . . . . . 33c — Europe's Favorite Mouth Wash.

75c Pint Alcohol "Rubbing" 19c
You Save 56c

Orange Reamers Regular 25c Values 17c

This unusually large bowl shaped reamer of green glass makes fruit juice extracting easy.

(You Save 8c)

Regular 1.00 Guar. Elec. Toaster 47c

Enjoy crisp browned toast in a jiffy. Toasts 2 slices at one time. Finished in green. Remarkable value.

(You Save 53c)

Full Pint Orlis Mouth Wash 48c
(You Save 27c)

Quality Guar. Rubber Gloves 19c Pair

- Bromo Seltz. 77c — 1.20 Package. Save 43c.
- Christy Raz. . 8c — Complete with one blade.
- Anident . . . . 26c — 50c Tooth Paste. Save 24c.
- Justrite . . . . 21c — 35c Cleaner. Save 14c.
- Djer-Kiss . . 16c — 35c Talc. Save 19c.
- Lavoris . . . . 64c — 1.00 Bottle. Save 36c.
- Witch Hazel . 29c — 50c Pint. Save 21c.
- Durham . . . . 35c — Blades. 50c pckg. Save 15c.
- Absorbine Jr. 81c — 1.25 Bottle. Save 44c.
- Enoz Moth . . 37c — 60c Liquid. Save 23c.
- Mennen's . . . 29c — 35c Sh. Crm. & Talc. Save 6c.
- Melba . . . . . 29c — 35c Skin Lotion. Save 6c.
- Dr. Scholl's . 33c — Zino Pads.
- Nurito . . . . . 93c — for Neuritis. Save 7c.

Right reserved to limit quantities.

You're Always Welcome at Walgreen's

ARREST NEAR IN $50,000 ROBBERY OF CARTOONIST

Sidney Smith's Chauffeur Scans Photographs.

(Picture on back page.)

One of Detectives John Norton announced last night that an arrest is

CHIEF NORTON.

a prospect in the robbery of Sidney Smith, nationally famous cartoonist, who, with his wife, Kathryn, was held up and robbed of $50,000 in jewelry early yesterday in a park [illegible] Chief Norton made the announcement after Mr. Smith's chauffeur, Clarin Cannon, 5240 South Park way, had spent nearly three hours at the detective bureau scanning photographs of jewel thieves. The chauffeur caught a good view of the short, stout, middle aged gunman who directed the robbery.

Tells of Identification.

"The chauffeur positively identified the bandit's picture," said Chief Norton. "I won't give out his name until I've had a talk with Mr. Smith. We have detectives on the suspect's trail, however, and I hope to have him in custody shortly."

A less optimistic account of the police progress in the case came from the policemen who showed the chauffeur the photographs. They asserted Cannon had selected four pictures from among the thousands spread before him, with the observation that one of four answered the general description of the chief robber.

Mr. Smith, cartoonist for THE TRIBUNE and creator of the comic character, Andy Gump, accepted the experience in a whimsical spirit. To mark the occasion he held a house party yesterday in his town residence, the peninsula apartments on the lake at Argyle street. The jewels, he explained, were insured.

Injured Hand Deters Him.

"My principal regret," the cartoonist said, "is that I didn't take the opportunity to smash those fellows on the jaw. I cut my right hand recently while fishing and it was still pretty tender under the bandages."

As it was, the cartoonist risked a relief in the head by raising his cane to disarm one of the robbers. At a threat from the other to shoot he desisted.

The robbers boarded the Smith car when it stopped for a traffic light at Pearson street. The stocky, middle aged gunman jumped in beside the chauffeur, and his accomplice, who was younger and more slender, jumped in beside Mrs. Smith. The second man, whose face was masked by a handkerchief, trembled with nervousness.

Bandits Wear Tuxedoes.

Both wore tuxedoes. Mr. Smith and his wife had attended a ball at the South Shore Country club, and it is believed the bandits trailed the Smith car north. Once in the machine, the robbers ordered the chauffeur to turn east in Pearson street.

At a spot within hailing distance of Michigan avenue traffic they executed the robbery, turned off the ignition of the Smith car and tossed the key on a nearby lawn. Another car came along containing one or two men and the robbers clambered in and escaped.

DECIDES TO BECOME BLOND

Hollywood, Cal., June 14.—[Special.]—On her departure for S. Rex Bell's Nevada ranch to become "a cattle queen instead of a movie queen," as she phrased it, Clara Bow today revealed herself as a platinum blond. Gone are the vividly red tresses in favor of a very pale, silvery mop of hair.

It was all done a week ago, Clara explained, to avoid the crowds of curious as she made certain necessary rounds of Hollywood before retiring from screen life.

"The trick went over great," she said. "Very few recognized me as a blond."

Pressed about her personal affairs, Clara declared Rex Bell was her favored man, but she does not contemplate matrimony until she reaches the age of 26, more than a year hence.

"Certainly I am never going to announce any engagement again," she said, "because of all the wise cracks whenever there is such an announcement."

While on the ranch, with Bell's 1,200 head of cattle, Clara said she will start work on "the real story of my life." There will be no ghost writing about it, for she intends to pen every line herself. No arrangements have yet been made for the publication of this autobiography.

CLARA BOW.

Kills Self After Seeing Roommate's Graduation

Alton Howe, 26 years old, shot and killed himself with a revolver in the basement of his home at 1117 North Dearborn street Saturday night after attending graduating ceremonies of the Illinois College of Chiropody and Foot Surgery. His roommate, Robert Harrison, was graduated from the school which Howe had left after attending classes for a year. On their return home Howe expressed regret at having left the school and went to the basement.

Farmer, 70, Kills His Wife and Then Ends Own Life

Bloomington, Ill., June 14.—[Special.]—Neighbors early today found James Smith and his wife slain in their home in Stanford, evidently a case of murder and suicide. The husband, a retired farmer, 70, left a note stating that he was in ill health and, not caring to live longer, decided to take his wife with him to the other world. The coroner expressed the belief that the wife was killed after the couple had retired last night by her husband, who then turned the gun on himself.

PEACOCK SHOE SHOP
STATE STREET ENTRANCE • PALMER HOUSE

New . . . Very New!
"Eyelette"
The NEW
Lace Mesh Stocking
by GORDON

Presented in the New
FRENCH COLONIAL
COLOURS!

An utterly new and individual lace design was chosen—to feminize the vogue for mesh stockings—to create an illusion of exquisite sheerness—to intensify the alluring beauty of the leg—to bring you the new French Colonial colours.

- ALGERIAN RED . . . *Brilliant as the desert sun.*
- LEGIONAIRE BLUE . . . *The exotic blue of the legionaires.*
- MOROCCO SAND . . . *Glowing as the desert sands.*
- OASIS GREEN . . . *Refreshing as cool water.*

(for the White costume)

$1.95 a Pair

"Eyelette" the new Lace Meshing Stocking is also shown in the new summer Beige shades.

TO-DAY
starts a complete cash clearance of our entire stock of quality men's wear

SUITS—TOPCOATS—SPORTSWEAR

IMPORTED AND DOMESTIC ACCESSORIES
HATS ENGLISH SHOES

SHOP HERE FIRST COMPARE VALUES

Featuring LANGROCK FINE CLOTHES
Fifield Ltd. formerly Fifield & Stevenson
Featuring LANGROCK FINE CLOTHES

328 SOUTH MICHIGAN BOULEVARD

THE PERFECT BREAD

CONSUMERS
SANITARY COFFEE AND BUTTER STORES
"A Mighty Chain of Modern Food Stores"
STORES WORTHY OF YOUR PATRONAGE

CONSUMERS
SLICED BREAD
IT REALLY *IS* PERFECT

Perfection is a big claim and Consumers lives up to that claim with every morsel of its crisp, golden brown crust and its firm, close-knit texture.

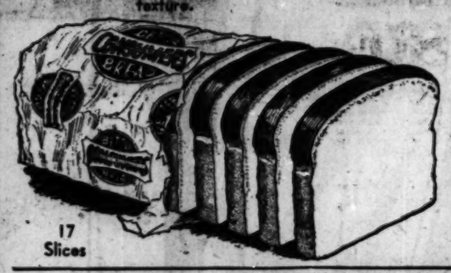

17 Slices

Wrapped in an airtight wrapper that keeps each slice tender and fresh ready for the bread tray, no bother, no crumbs, no waste. Every slice is like every other slice. Fresh, delicious, ready to serve.

THERE'S CONVENIENCE FOR YOU

6c POUND LOAF

DELICIOUS VIENNA BREAD
LB. LOAF
Delicious Vienna Bread. Thousands of housekeepers prefer this oven-fresh, delicious bread above all others. 5c

TOMATOES
Flavorful and Tasty
No. 2 Size Cans
3 for 19c

GOLDEN SPINACH

Greens at their finest. Ready for instant use.
8-OZ. TIN 5c

BEECHNUT PEANUT BUTTER

This zestful spread contains many of the essential body building elements. Always fresh and ready to serve.
LARGE SIZE 19c

LOMAX Ginger Ale ROOT BEER

Refreshing and healthful. Very popular with the whole family. Keep some on ice.
10c
PLUS DEPOSIT ON BOTTLES

GOLD MEDAL TEA
BLACK OR GREEN
The Perfect Warm Weather Drink.
GOLD MEDAL TEA ICED
¼ Lb. 19c ½ Lb. 35c

PABST-ETT CHEESE
Smooth, creamy, whole milk cheese food. Delicious with bread and crackers.
SPECIAL PKG. 15c

BORDO Grapefruit — Packed in their own rich juice. No. 2 Size Can 15c
HEINZ Spaghetti — Serves as a substitute for meat. Small Can 10c
AMERICAN BEAUTY BEST RED Salmon — Alaska's finest—a delicious flavor. Pound Tall Can 35c

P. & G. SOAP Does not fade or shrink clothes. 10 bars 29c

WARM WEATHER CEREALS
NO BOTHER — SERVE WITH CREAM
Quaker Puffed Rice, per pkg. 15c
Quaker Puffed Wheat, per pkg. 12c
Quaker Muffets, 2 for 25c

Sardines Underwood ¾ Cans, Mustard 10c
Super Corned Beef Hash Pound Can 19c
JELLO All Flavors 3 Pkgs. 25c

Peanut Butter Makes Delicious Sandwiches Pound in Toy Pail 19c

Underwood's Deviled Ham — A wonderful spread for bread. ¼ Can 14c
Armour's Cooked Corned Beef — Just Slice and Serve. No. 1 Can 19c
Armour's Potted Meats — Something different for luncheon. Can 9c

LIBBY'S PICKLES
Madam! Be sure and put Libby's pickles on your list today. Their rich goodness is a life saver to many a meal—delightful and appetizing.
LIBBY'S
Plain Sweet Pickles, pt jar..
Sweet Mixed Pickles, pt. jar.
Sweet Mustard Pickles, pt. jar
Sweet Relish, pt. jar.....
Sweet Onions, 10-oz. jar....
19c

CONSUMERS STORES

"NO PUSSY-FOOTING HERE!"

We're back to pre-war prices!

"Owing to recent reductions in the wool and woolen markets, we are convinced that we can replace our present stocks for much less than we paid for them, and there isn't a clothing store in the United States that cannot do the same thing. Other clothiers may continue their 'pussyfooting' methods relative to the lowering of clothing prices to the level justified by replacement values as long as they like. We're red-blooded enough to take the initiative in this great sacrifice-entailing readjustment movement, because we feel it to be our patriotic duty as well as good business judgment to do so."

THE ABOVE
Is Reprinted from a Benson & Rixon Advertisement in the Chicago Newspapers—October 1, 1920

The men's clothing situation today is in many respects like the clothing situation of 1920, which followed on the heels of the orgy of high war-time prices. At that time, Benson & Rixon tore away the sham and camouflage which kept clothing prices at their peak. They became the public's champion of a fair post-war price-readjustment.

Today, Benson & Rixon lead the clothing world again! They foresaw the revolutionary changes about to take place in 1931 clothing standards . . . and, instead of pussyfooting and hedging, they sacrificed every garment made under old standards before their beautiful new loop store opened . . . just one month ago! Others, who hesitated or delayed taking their loss on old-standard merchandise, will not have their old stocks "unloaded" for fully another year!

Benson & Rixon have no "old stocks." Every garment in all Benson & Rixon stores is made to New Era standards and to New Era low prices! The fabrics are different . . . soft loosely-woven materials are out . . . and now hard-finished pure worsted fabrics are in . . . fabrics that resist wear and hold their press.

The linings and trimmings, too, have changed . . . alpaca, rayon, silk and satin have given way to science's amazing new creation, Celanese . . . uniquely luxurious and with wearing qualities so marvelous it's guaranteed for the life of the suit! And, in addition to these modern improvements, all Benson & Rixon suits . . . at every price-range, even the lowest . . . are hand-tailored and include two pair of pants!

Benson & Rixon's courageous, clean-cut policies . . . their leadership . . . are your protection. You take no chances of receiving garments made to old standards in a Benson & Rixon store today . . . because Benson & Rixon simply don't carry anything but suits of the New Era, with all of the great features this day will be famous for in clothing history!

$21 - $26 - $31 - $36 - $41
All with Two Pants
The Values All Chicago Is Talking About!

BENSON & RIXON CO.
State and Quincy Sts.—Northwest Corner

1301 Milwaukee Ave. *At Paulina*
4552 Broadway *Near Wilson*
Loop Store Open Saturday Evening—Outlying Stores Open Tuesday, Thursday, and Saturday Evenings
735 West 63d St. *Near Halsted*
1040 Lake St., Oak Park *At Marion*

CITY PAYS FLAG TRIBUTE ON ITS 154TH BIRTHDAY

Chief Ceremony Is Held in Lincoln Park.

(Picture on back page.)

Chicago observed flag day yesterday with parades, programs, and exercises typical of those held all over the nation in commemoration of the 154th anniversary of the birthday of the national emblem. The Stars and Stripes were officially adopted as the American flag by the continental congress on June 14, 1777.

JUDGE BURKE.

Throughout the the city flags flew from public buildings and homes. Many churches observed the day with patriotic services. The story of the flag was retold at more than 700 programs sponsored by the American Legion in Chicago and other parts of Illinois, according to Dr. E. J. Cigrand of Batavia, president of the National Flag Day association.

Lincoln Park Ceremony.

The principal outdoor observance was held in Lincoln park under the auspices of Chicago lodge, No. 4, of Elks, with State's Attorney Swanson and Judge Joseph Burke as speakers. A crowd of 2,000 heard the tributes to the flag and watched a series of colorful ceremonies staged by the lodge which is credited with being the originator of Flag day observance. Nine Legion posts participated in a parade preceding the program.

Recounting the history of the flag, State's Attorney Swanson pointed out that it is the third oldest of the national standards of the world, older than the Union Jack of Great Britain or the Tri-Color of France. It is, he said, a flag of war, of peace, of the soldier, and of "just plain folk." He lauded it as "a beacon of enduring hope for the future to the oppressed of all lands."

Combat Medal Men Take Part.

A dozen wearers of the Congressional Medal of Honor and the Distinguished Service Cross carried flags symbolizing the development of the present flag in an exercise conducted by Judge Burke. The acts of valor performed by each were related by John R. McCabe, exalted ruler of the lodge and chairman of the meeting. Lewis Nettelhorst, secretary of the lodge committee, had general charge of the program.

Another event of the afternoon was the twenty-fifth annual Socialist party picnic at Riverview park, attended by several thousand Socialists, members of their families and friends. William Svoboda, Socialist mayor of Racine, and Oscar Ameringer of Oklahoma City, editor of the American Guardian, were speakers.

Delegations from the Daughters of Union Veterans, the Daughters of the American Revolution, and the Women's Relief corps took part in a program last night at the New England Congregational church, 869 North Dearborn street. Col. George A. Wildrick, staff officer of the Sixth corps area headquarters, spoke.

HURLEY TO DEDICATE PEORIA'S TERMINAL OF WATERWAY TODAY

(Picture on back page.)

Peoria, Ill., June 14.—[Special.]—Secretary of War Patrick J. Hurley, in addition to his official position, is one of the most prominent waterway proponents in the United States, will be Peoria's guest tomorrow when he arrives from Washington to deliver the principal address at the dedication of the municipal river and rail terminal. With the war department chief, Maj. Gen. T. Q. Ashburn, executive head of the Inland Waterways corporation, will speak on the program arranged to celebrate this city's progress in the development of waterway projects, and the inauguration of barge line service between Peoria and New Orleans.

PATRICK J. HURLEY. [H. & E.]

Mayor Homer L. Ahrends will be general chairman of the huge celebration. The distinguished guests will be introduced by Congressman William E. Hull, champion of the Illinois waterway and other river and harbor improvements throughout the country; Senator James Hamilton Lewis, Lieut. Gov. Fred Sterling, Charles S. Deneen, Cleveland A. Newton, John H. Walker, Clifford V. Gregory, and others will make brief addresses.

Secretary Hurley will receive the salute of his escort, the 2d battalion, 130th infantry, Illinois National Guard, at the city hall where a parade is scheduled to start at 11:45 o'clock. He will inspect the unit before the parade forms. Naval reserves will fire a salute to the secretary of war as he enters the grounds of the terminal and a salute to Maj. Gen. Ashburn when his fleet of barges approaches the dock.

QUIZ IS STARTED TO LEARN WHO O. K.'D TAG DAY

Flowers Sold Despite City Ordinance.

(Picture on back page.)

Ald. Sheldon W. Govier [9th], chairman of the tag day subcommittee of the city council finance committee, declared last night that he will start an immediate inquiry to find out by whose authority carnations were sold on the streets yesterday in apparent violation of the city's tag day ordinance.

ALD. GOVIER.

"I'm either going to see that the ordinance is enforced in the future or resign as chairman of the subcommittee," Govier said. "I certainly don't expect to be made the goat in this affair."

Five Organizations Sell.

Five Jewish organizations participated in the carnation selling to raise money for the Jewish national fund to purchase land in Palestine. The organizations were the Chicago Junior Hadassah, Senior Hadassah, Volunteers of Zion, Junior Mizeachi, Young Israel, and Avukah. Mrs. Eli Baron headed the committee in charge of the tag day.

Under the city ordinance, which was adopted after years of effort by Ald Govier and others to protect the public against the nuisance of frequent tag selling campaigns, tag days are restricted to four a year. The organizations authorized to stage them are the Poppy Day association, Chicago Children's Benefit league, Chicago Federation of Aged and Adult charities, and Chicago Federated charities. Special council permits must be obtained for any other tag days. According to Ald. Govier the groups selling carnations yesterday obtained no council permit.

Police Do Not Interfere.

Under orders of Acting Commissioner Alcock the police did not interfere with the taggers.

"If the police commissioner allowed a city ordinance to be violated it would seem obvious who is responsible," said Ald. Govier. "The city council makes the laws, but it isn't responsible for their enforcement.

"If one organization can get away with an unauthorized tag day all the rest of them can do the same and the ordinance isn't worth a straw. I am absolutely opposed to letting down the bars so that every little money raising organization can plague the public again. Therefore, I am going to get to the bottom of yesterday's tag day or quit."

REPORT CHICAGOAN MISSING.

Chief of Police Thomas Griffiths of South Haven, Mich., is conducting an investigation of the disappearance from a hotel there of a man who had registered as M. E. Horton of Chicago.

CROWD BEACHES IN ADVANCE OF FORMAL OPENING

June sunshine brought thousands of Chicagoans to the beaches yesterday in advance of official openings. The majority of the bathers braved the chilly water but once and returned to bask in the sun to acquire tan. Others shivered in the brisk breeze from the lake. Beaches along the north shore and in Indiana also drew many visitors. The beaches are to open during the week and on next Sunday.

Ideal weather for motoring brought many Sunday afternoon tourists to county roads. County highway police reported the heaviest traffic of the season.

Home for Aged Resident Falls from Window; Dies

Peter Fold, 83 years old, a resident of St. Ann's Home for the Aged at Techny, Ill., was killed last night when he fell from a second story window. It is believed the fall was accidental. Fold came from Abilene, Kas.

THE MEN'S STORE · MONROE at WABASH

They're Here..The New 1931

Flannel Suits

$38

Two Pairs of Trousers

Smooth, soft, fine! A beauty of fabric that is surpassed only in the way the fabric is moulded to your figure. Softness to the lines—crispness of effect! A huge collection of them.

PEARL GRAY · STONE GRAY · GREENISH GRAY

SAPPHIRE BLUE

CHALK STRIPES — IN GRAY AND BLUE

They're Remarkable at $38

CARSON PIRIE SCOTT & CO

CARSON PIRIE SCOTT & CO

A TUB SILK FROCK

Smart and Feminine, to Wear At Many Occasions

It was a wise, wise frock that chose for its fabric a jacquard silk in the most delightful colors imaginable, for it is fashioned smartly with smart neckline and peplum hipline. White, pink, maize, green and blue. Sizes 14 to 20.

$10

Fourth Floor.

AUCTION

TODAY AND TOMORROW

Superb and Authentic

Treasures

from the Palaces of the

Baroness Blanca Remy de Turlcque

and

Marquise de Ristori

of

Nice, France

and Others

Medieval Silver and Crystal Pieces
Renaissance and Brussels Tapestries
XVI., XVII. and XVIII. Century Aubusson and Savonnerie Rugs
Commodes and Secretaries
Boulle Desks and Consoles
Ivory Miniatures and Carvings from the XV. and XVI. Centuries
Period Furniture

All to Be Sold at

AUCTION

June 15 and 16 at 2 P. M.

Catalogues on Request

Grant's Art Galleries

25 and 27 So. Wabash Ave.
STATE 6939

The hottest day cannot lessen its COLD

NORGE

ELECTRIC REFRIGERATOR

No matter how hot it gets in summer there is a refreshing cool spot in the kitchen where Norge is owned.

Norge has the Rollator—simple, powerful, compact refrigerating mechanism. The Norge cabinet is especially designed for convenience. Its shelves are waist-high as they are arranged to accommodate all shapes of food and beverage containers... all inside corners are rounded for easy cleaning.

For unfailing refrigeration for years and years to come... see the Norge before you buy. Manufactured by Norge Corporation, Detroit, a division of Borg-Warner, originators of free wheeling.

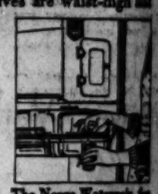

The Norge Waterveb, for chilling drinking water and other beverages, is of one-gallon capacity, has a handy tap and fits into the coldest part of the refrigerator... only Norge has it.

NORGE WITH ROLLATOR

NORGE CHICAGO CORPORATION

469 EAST OHIO SUPERIOR 5051 CHICAGO

Davis Stores, Wabash and Van Buren Sts.
Harris Bros. Co., 35th and Iron Sts. All stores.
Petersen Furniture Co., 1048 Belmont Ave. All stores.
Robinson Furnace Co., 213 W. Austin Ave.
The Walker Co., 28 E. Jackson Blvd.

SOUTH SIDE

Adelman Heating Co., 3322 Fifth Ave.
City Radio Sales, 6403 S. Halsted St.
J. J. Carroll Hdw. Co., 1349 W. 89th St.
Casey-Lane-Hayes Stores, 6251 S. Ashland Ave.
Delight Utilities Co., 5054 S. Ashland Av.
L. Klein, Inc., 14th and Halsted Sts.
C. A. Londelius & Co., 6233 S. Peoria St.
Marquette Radio Co., 1947 W. Marquette Road.
National Plb. & Htg. Co., 201 E. 63rd St.
Robinson Furnace Co., 7048 S. Ashland.
Sadoch & Adelman, 11451 Michigan Ave.
Sigal & Berg, 316 E. 115th St.
12th St. Store, 1135 S. Halsted St.

WEST SIDE

A. A. Elec. Supply Co., 4612-14 Orden.
Benson's Music Shop, 5223-5 W. Chicago Ave.
Cicero Battery Co., 5337 W. 22nd St.
Drabek's Furniture & Hardware Co., 5714 W. 22nd St.
Delight Utilities Co., 3700 W. 26th St.
M. Fine & Sons, 1000 Milwaukee Ave.
Guaranteed Electric Shop, 2876 W. 22nd St.
Garfield Auto & Radio Supply, 4402 W. Madison St.
Gibson & Nicholas, 5721 W. Division St.
Lambrecht Radio & Utility Shop, 1960 Milwaukee Ave.
Levinson Radio Store, 506 W. North Ave.
Dale J. McGinnis, 2665 Milwaukee Ave.
Molay Furniture Co., 4639 Milwaukee Ave.
Mont Clare Music Shop, 7115 W. Grand Ave.
North Ave. Thor Shop, 5254 W. North Ave.
Pallack Electric Co., 1925 W. Division St.
Roulette & Breen, 2336 Milwaukee Ave.
Robinson Furnace, 4858 W. Madison.
Robinson Furn. Co., 3125 Fullerton.
Roman Furniture Co., 3255 Milwaukee Ave.
Rosset Electric Co., 1400 Milwaukee Ave.
Root Bros. Hardware Co., 10618 S. Michigan Ave.
Root's Radio Store, 10326 S. Michigan Ave.

NORTH SIDE

Beechside Hardware Co., 9139 Stony Ave.
Bauman & Humpeler Hardware Co., 3220 Armitage Ave.
Bass Furniture Co., 4137 Armitage Ave.
Botschen Furn. Co., 723 W. North Ave.
Imperial Heating Co., 4023 Elston Ave.
J. M. Kalish, 3731 Lawrence Ave.
L. & L. Radio & Music Co., 6121 W. Addison.
Lelea & Son, 1953 Larrabee St.
Meersman & Co., 6129 Northwest Highway.
Nyberg & Taylor, 4533 Broadway
Northwest Utility Co., 4048 N. Wolcott Ave.
Nagel Piano Co., 3615 Irving Park Blvd.
Robinson Furnace Co., 4046 N. Kimball.
Fred B. Suits Furniture Co., 4621 Lincoln Ave.
Tri-Far Radio Co., 118 N. Wells St.
Tri-Far Radio Co., 3118 Lincoln Ave.
Utilities Sales Corp., 2262 Devon Ave.
A. W. Waldmann, 5912 N. Clark St.
Weber Electric Co., 4015 N. Damen Ave.
Wonder Radio Sales Co., 4700 Milwaukee Ave.
Geo. W. Zimmer, 2943 Lincoln Ave.

NEARBY CITIES

OAK PARK—Appliance Shop of Oak Park, 202 S. Marion St.
MAYWOOD—Suburban Utilities Co., 1306 S. 5th Ave.
EVANSTON — Robinson Furnace Co., 2614 Railroad Ave.
LA GRANGE—Owen Kent & Sons.
ROCKFORD—Zenith Stores, Inc.
ROCKFORD—American Beauty Music Co.
STREATOR—Williams Hardware Co.
STREATOR—Streator Maytag Co.
ELGIN—Hawthorne Hardware Co.
PEORIA—P. A. Bergner & Co.
WATSEKA—The Chicago Store
KANKAKEE—The Chicago Store
ST. JOSEPH—Troost Bros.
BENTON HARBOR—Troost Bros.
DECATUR—Morehouse & Wells Co.
DIXON—Howard J. Hall
NILES CENTER—Niles Center Mercantile Co.
GLEN ELLYN—Patch Bros.
HINSDALE—Soukup Hardware Co.
WAUKEGAN—Rioux Mech. Refr. Co.
AURORA—Broadway Furniture Co.
FREEPORT—Ridgway Electric Co.
BLOOMINGTON—Auto Service & Sales, Inc.
MT. MORRIS—Hough Hardware Co.
LEMONT—Henry P. Gerbers.
MORRIS—Allan Furniture Co.
JOLIET—F. E. Fitzgerald Furniture Co.
ROCHELLE—Dailey's Radio Store
HAMMOND—E. C. Mims & Co.
OTTAWA—Maytag Ottawa Co.
DANVILLE—Allen Electric Co.
SAVANNA—Glen R. Laughrin
PARK RIDGE—Ridge Furniture Co.

EVERY AMERICAN CAR MADE TODAY CONTAINS MATERIAL MADE BY BORG-WARNER

POLICE SUPPRESS SECOND PAPER IN GAG LAW FIGHT

Vice and Graft Charged by Editor.

Minneapolis, Minn., June 14.—[Special.]—Six on the Supreme court decision in the Minnesota press suppression law is barely dry and a new era of newspaper suppression has begun in Minneapolis.

The Public Press, successor to The Saturday Press, which was closed under the gag law statutes, is the latest victim of suppression action. The paper has been closed, not under a "gag" law, but simply by a police order. The supreme court recently held the "gag" law unconstitutional.

Editor Denied Relief.

The editor, Arthur Kasherman, has been denied a court order to restrain police from confiscating his paper, as they have already done in two instances when it appeared on the street. Answers filed by officials to his appeal for a restraining order state plainly that they consider the paper scandalous. A trial on the case will not open until next fall. And there the matter rests.

The Public Press in its news columns appears similar to The Saturday Press, dealing mainly with an alleged expose of vice conditions and graft in Minneapolis.

The actual situation behind the suppression of The Public Press is not clear. Neither was the situation clear at the time The Saturday Press was ordered closed. But after the latter paper, edited by J. M. Near and Howard Guilford, had been suppressed, making corruption, as charged in its columns, was discovered among public officials of Minneapolis.

The edition of The Public Press which was confiscated by the police carried serious charges against Mayor William F. Kunze and his administration. The papers were seized two days previous to the primary election of May 11, in which Kunze was a candidate for reelection. Kunze and Kashman, who was also a candidate for mayor, were both defeated.

The story which covered page one of the confiscated edition alleged that the administration had been "protecting" a gambling house which was raided about a month previously, and that a part of the "split" on the profits from the gaming tables had gone into the mayor's campaign fund.

Police Deny Holdup.

At the time this gambling place was held up, the bandits getting an amount variously estimated from $3,000 to $15,000, police denied both that there had been a holdup and that a gambling place had existed at the reported address, 23 Hennepin avenue. Newspapers of the city after several days' search found men who vouched for the holdup and told of having been among the victims.

In addition to this story, the newspaper carried other stories alleging that "protection" money was being collected from speakeasies, a slot machine ring, and from houses of ill fame.

Some of these charges were substantiated by the April-May grand jury with arrests and convictions of citizen picked out at random on the streets can name the location of a speakeasy or a vice resort of some form. Grand juries have repeatedly attempted to make investigations of Minneapolis vice but have met with reversals at every turn.

Attack Gen. Leach.

When the Saturday Press was "gagged" in the fall of 1927 it had opened fire on the then mayor, Gen. George E. Leach, and his chief of police, Frank W. Brunskill. It was charged that Leach and Brunskill were getting part of the money being paid to protect vice. Brunskill was said to be receiving the money and dividing it with Leach.

A lengthy grand jury inquiry was made into charges against Brunskill, during which time Howard Guilford, one of the editors of the Saturday Press, appeared as a witness. Brunskill, however, was not indicted.

In 1929, during the inquiry into Minneapolis aldermanic graft, some interesting sidelights on vice in the city were brought out.

During the trial of James F. Duffy, third ward politician, charged with extortion, "Red" Golden, a gambling house operator, testified to being called by a man named "McCormick," believed to be Frank McCormick, Leach campaign manager, and told to close his place. Later, he said on the stand, he received another phone call from "McCormick" and was told he could open up again.

Fred J. Maurer, former third ward alderman, in prison on a graft sentence, was brought from Stillwater, and followed Golden on the stand. He testified that he had two conversations with Duffy in regard to Golden's gambling place at 1301 Washington avenue north. At one of these conferences, Maurer testified, E. J. Sweeney, also convicted previously on a graft charge, had been present and indicated that it might be worth $75 a week to let Golden's place run. Duffy was reported to have said that he could get the money "if we keep our mouths shut." Mauer testified that money was paid for a period of ten or twelve weeks.

Duffy was convicted and the testimony stands on the court books.

Editor Is Shot.

Two years previous to this Howard Guilford had been shot down by bullets fired into his automobile by gunmen who overtook him as he was coming from his home in Robbinsdale to Minneapolis. An aroused city sent police in a frantic search for the men who had wounded the editor of the Saturday Press.

Guilford and Near a week previously had hurled charges at commercialized gambling in Minneapolis. Guilford said from his hospital bed that these charges had aroused the enmity of persons who profited from the games to the point where they had threatened before the shooting to "bump him off."

He said that he had refused to accept a "weekly pay envelope from the gambling syndicate" and that their threats had followed.

Daily Paper in Fight.

The Minneapolis Tribune at the time said editorially:

"A grave challenge has been tossed at every agency having to do with the maintainance of law and order in Minneapolis.

"Gunmen from the ambush of a curtained car shot at and wounded an editor of a weekly publication who had declared to make an expose of 'conditions as they are in this city.'

"The expose was to be directed particularly against alleged gambling which, the editors of the weekly say, was being carried on with little or no molestation. It had come to the ears of the wounded man, he said, that he would be bumped off if he carried out his avowed plan. The weekly, published Saturday, dared the unnamed challengers to do their worst. The shooting followed within two days. The victim charged the shooting to members or hired agents of an underworld gambling ring. . . .

"Minneapolis looks to its guardians to do their utmost to get at the bottom of this shooting and find what is behind it and what it signifies in terms of sovereignty and dignity in this municipality."

A tip was brought to Sheriff Earle Brown a day later that there was a gang in the city whose members were said to have boasted they would kill any one for $500. Brown and his deputies in a ten hour hunt rounded up this gang and Guildford identified two of them as men who had been in the gunmen's car.

Four months later the two men, both from Minneapolis, were absolved by Guilford, and charges were drawn against Jack Gold, Chicago gunman, and Phillip [Flippy] Share. These charges were never pressed. Mose Barnett left Minneapolis at this time and has not returned.

A year later, with a new grand jury investigating charges of misconduct against Chief of Police Brunskill, Arthur Kasherman, law student at the University of Wisconsin and investigator for attorneys, was called into the grand jury rooms.

Refuses to Testify.

He was asked to testify regarding a report that he had seen Mose Barnett pass a large roll of bills to Brunskill. Kasherman refused to testify, and when the grand jury recovered from its astonishment he was cited for contempt.

The question put to him by Judge W. W. Bardwell at the contempt hearing revealed the question. Bardwell read:

"You appeared as a witness before the grand jury and were asked this question: 'Did you ever tell any one that on a night in February, 1925, you were passing the office of Frank W. Brunskill, chief of police, and that Mose Barnett had a huge roll of bills, which he gave to the chief of police?' Did you refuse to answer that question?"

Kasherman continued in his refusal to testify and was found guilty of contempt. He was sent to the county jail for 30 days.

When his term ended he was again summoned before the brand jury and the same question asked. He again refused to testify and in a court hearing received a 90 day term for contempt, a second conviction for the same offense and unusual in the annals of law.

Kasherman fought this second sentence through the lower courts and state Supreme court, the sentence being upheld in each case. He finally carried it to the United States Supreme court, which refused to pass on the case. When his plea was refused he served the term.

After his release from the 90 day term he lacked funds to return to law school and started the Public Press as a means of earning sufficient money to enable him to continue his studies.

Printing Plant Entered.

But he had a hard road to travel. Shortly after he started publication, assailing his contempt sentences in the first edition, the printing plant was entered at night and the type of an edition, which was then in the forms, strewn over the floor. A linotype was broken. Police were unable to trace the vandals.

A short while afterwards Kasherman was slugged over the head with an iron pipe only a few blocks from the city hall. He charged that vice purveyors whom he had assailed in his paper were responsible, but no arrests followed.

A few editions came off the press without incident. On May 9 police seized nearly an entire edition and warned him to cease publication.

BECOMES SHERIFF

MRS. ALCINDA E. TURNER.

Palmyra, Mo., June 14.—Alcinda E. Turner, widow of the late Sheriff A. E. Turner, became sheriff of Marion county, Missouri, Saturday, the oath of office being administered by County Clerk M. K. Byrum. Mrs. Turner is the first woman sheriff Marion county has ever had and was appointed by the Marion County court to serve in her late husband's office until the election and qualification of a new sheriff at a special election to be held on Tuesday, July 7. Mrs. Turner has announced that she will be a candidate for the remaining one and and a half year of her husband's term which would terminate on Dec. 31, 1932.

Mrs. Turner has appointed three deputies—J. Will Mefford, D. G. Lefever and J. W. Christian, all of whom have accepted and qualified. The three men were deputies under her husband.

---

nearly a score women found in houses near the loop. Dry agents joined with police in making raids and nearly a hundred persons were arrested. All denied in their testimony before the jury that "protection" had been bought from the police.

Subsequently, the grand jury indicted a number of Minneapolis policemen, including E. J. Gustafson, head of the police morals squad. All charges made against them, however, were dropped when they appeared in court.

Name Chief "Collector."

Reports circulated about the city, which have never been proved or disproved, charge that Harold Brevick, formerly secretary to Mayor Kunze, was chief of the collection racket. Brevick resigned when Kunze was defeated and his present whereabouts are not known, although it is reported that he has gone to Winnipeg.

A canvass of the underworld characters brings to light charges that nearly 3,000 vice resorts of various kinds exist in Minneapolis. These include houses of prostitution, speakeasies, and gambling dives. There are also said to be more than 600 slot machines ringing up the dollars for a group of men close to the police and the present administration.

Most of these charges are not generally known, although nearly any

Special—Monday, Tuesday, Wednesday!!

Thompson's Guaranteed Steam Oil Permanent Waves

Avail yourself of this sensational offer and know the joy of a Thompson Permanent throughout the summer. Fresh, new pads used on every head.

$3.50 Includes Beautiful Set A $4 Value

European Realistic

Gorgeous Natural Waves with fascinating ringlet ends. Requires absolutely no finger waving. $5

2 for $1 Specials

Finger Wave, Trim, Shampoo, Henna Rinse, Arch, Manicure. Expert Insets Hair Dyeing $3.50

Frederic's Vita Tonic

Ideal for gray, bleached, over and "hard to wave" hair. Just a Frederic's wave, but the genuine Vita Tonic. A $12 value. $6.50

THOMPSON'S 13 Years Successful Permanent Waving

DOWNTOWN—39 South State Street Phone Dearborn 8740
OAK PARK—137 North Marion Street, Suite 203 Phone Village 4949
EVANSTON—636 Church Street, Suite 222 University 9700

SUBSCRIBE FOR THE CHICAGO TRIBUNE

Enjoy today what all cars must offer tomorrow free wheeling

Studebaker
Builder of Champions
NO SUMMER MODEL CHANGES

Come to Mandel's to Have Your Photograph Taken

$1

Size 11x14 inches

If you want to have a DISTINCTIVE photograph of yourself, your youngsters or any member of your family . . . be sure to have it taken at Mandel's. You can order one or as many as you wish at $1 each. Come to the Portrait Studio any time . . . no appointment necessary.

PHOTOGRAPH STUDIO—UPPER SUBWAY, WABASH

MANDEL'S SUBWAY STORES

THE SALON'S COOLING SYSTEM MAKES SHOPPING A PLEASURE.

SALON OF WOLOCK & BAUER PRESENTS

PROMENADE FASHIONS

How it flatters! This clever little "Toepeep" Sandal of Black or Brown patent leather. The same smart sandal with a high heel in Black or Blue calf . . . soft Grey suede . . . Black or Brown patent leather 12.50

WOLOCK & BAUER
MICHIGAN AT MADISON
ALSO SHOWN AT 4636 SHERIDAN ROAD

MOST FOR YOUR MONEY AT THE HUB

Would you like to save as much as $36 on a Stein-Bloch Suit?

SALE

Stein-Bloch

SUITS

$39—

Four weeks ago these suits were selling for as much as $75

Only once in a great while do you get an opportunity like this. And the reason for this sale **now** is unusual.

With the development of a finer super--constructed Celanese lining, Stein-Bloch are discontinuing Alpaca as a lining.

Now we are disposing of the present Stein-Bloch stock of Spring and Summer alpaca lined suits . . . both blue and fancy mixtures . . . formerly up to $75 . . . at the remarkably low price of $39.

THERE IS NO CHARGE FOR ALTERATIONS

THE HUB
HENRY C. LYTTON & SONS

State and Jackson CHICAGO · Orrington and Church EVANSTON · Marion and Lake OAK PARK · Broadway and Fifth CARY

400 'JOBLESS' REACH CAPITAL FOR RELIEF PLEA

Hear Speaker in Park; Go to Legislature Today.

BY PERCY WOOD.

[Chicago Tribune Press Service.]

Springfield, Ill., June 14.—[Special.]—Jobless men—400 strong—from a dozen Illinois towns struggled into Springfield by truck and on foot today to participate tomorrow in an appeal to the legislature for some sort of relief, preferably unemployment insurance to date.

The unemployed paraded the downtown streets this afternoon wearing paper shoulder sashes on which was printed "Illinois Hunger March" and carried banners proclaiming, "We Want Work, Not Charity." They are organized under the leadership of the state commission, Unemployed Councils of Illinois, but the literature sold during speeches at Reservoir park bore the stamp of the American Communist party. There was also mention of the progress of the soviet union.

The marchers came from Chicago, Moline, Rock Island, Rockford, West Frankfort, East St. Louis, Belleville, Galesburg, Spring Valley, and other communities within a day's reach of Springfield. Each delegation appeared to have a leader, but the principal speechmaker was Nils Kjar, Springfield representative of the unemployed councils.

Kjar, a fiery talker, drew a verbal picture of prosperity and worker equality as his conception of soviet Russia to the crowd in the park. He urged them to "demand immediate relief for the unemployed workers and poverty stricken farmers. Allow no discrimination against Negroes in furnishing relief. Demand passage of the workers' social insurance bill, paying $15 a week to every worker unemployed or unable to work because of sickness, accident, or old age. These funds can be raised by 10 per cent taxes on all corporation profits and by special graduated taxes on all incomes of $5,000 a year and all property valued at more than $25,000."

There were other speakers with like appeals.

The crowd formed in a ragged line later and marched downtown to shout "union is strength" at the principal street corners. In front of their meeting hall they congregated, in the street, halting traffic, and were dispersed by Springfield and state police. They repaired then to the meeting room above, to elect those members who shall speak to the assembly tomorrow afternoon during the twenty minutes granted by Speaker Shanahan of the house.

Mayor of Detroit Clashes with Ford Over Aid to Needy

Detroit, Mich., June 14.—(AP)—Frank Murphy, red haired young mayor of the fourth city, and the Ford Motor company, in normal times largest employer of labor in the metropolitan area, are at loggerheads over Detroit's $1,000,000 a month unemployment dole.

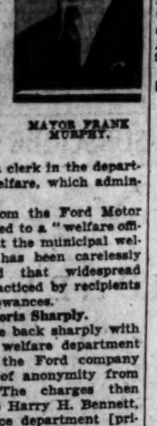

MAYOR FRANK MURPHY.

The antagonism, long ago evident in statements of the mayor regarding industries which pay no city taxes, came into the open after the discovery last week of a spectacular fraud by a clerk in the department of public welfare, which administers the dole.

A statement from the Ford Motor company, attributed to a "welfare official," charged that the municipal welfare department has been carelessly administered and that widespread fraud is being practiced by recipients of the weekly allowances.

Mayor Retorts Sharply.

The mayor came back sharply with a defense of the welfare department and called upon the Ford company to lift the cloak of anonymity from the statement. The charges then were attributed to Harry H. Bennett, chief of the service department [private police] of the Ford company. The mayor then called together the 600 employes of the welfare department and, in a speech before them, challenged Henry or Edsel Ford or the Ford Motor company to substantiate the charges.

Bennett had said that of 3,960 persons listed on the welfare rolls as former Ford employes, one-third never worked there; others were discharged for cause, and that some actually drew dole money while still at work at the factory. He also asserted that the Ford company itself had furnished relief to its former employes found to be in need. This was in answer to Murphy's earlier charge that industries like the Ford company, which are outside the corporate limits of Detroit, threw their unemployed former workers on the Detroit taxpayers for support.

Asks for Specific Facts.

Murphy retaliated with a demand for the names of those Bennett had said were receiving aid fraudulently and asserted that during this week the police will check the 32,000 families now on the welfare rolls.

The mayor compared conditions in Detroit, due to unemployment with a "war emergency," and warmly defended the distribution of help to families of the unemployed.

The "dole" is no new thing in Detroit. For approximately 30 years the municipality has furnished food orders and arranged for shelter for destitute families, normally numbering about 2,500. Last winter, however, the number on the rolls approached 50,000. The average cost for the last two years has been about $1,000,000 a month.

This unprecedented volume of demand admittedly introduced confusion into the welfare department. Small frauds were brought to light from time to time, to be climaxed with the astounding $207,000 embezzlement of Alex F. Lewis, $130 a month cleark.

TRICKS BURGLAR IN HOME; HOLDS HIM FOR POLICE

Henry Wosowsky and his wife, Jennie, were in the sitting room of their home at 1123 North Campbell avenue yesterday afternoon when a strange youth walked in. He had come through the dining room and Mr. Wosowsky correctly reckoned that he had climbed in through a window.

He was somewhat astonished when the youth bowed politely and asked if Minnie was at home—Minnie Berger. While Mr. Wosowsky was busy explaining to him that Minnie didn't live there, Mrs. Wosowsky discovered that the $140 watch she had left in the dining room was missing. Whereupon the youth dashed to a hallway, where neighbors of the Wosowskys captured him.

Mr. Wosowsky then told the youth that if he would tell where the watch was he should be freed. The burglar admitted it was on the steps and Mrs. Wosowsky recovered it. Then Mr. Wosowsky locked the door and ordered his wife to call the police.

The burglar tried to fight his way out, but the Wosowskys held him until a police squad arrived. He gave the name of Henry Sussman, 19 years old, 919 North Washtenaw avenue.

Take Bottle to Cheer Up Hospital Patient; He Dies

Arthur Hill, colored, 45 years old, had been a patient at the Oak Forest infirmary for several months. Yesterday a delegation of his friends went to visit him. In order to cheer him up they took along a pint of whisky. Hill drank it and seemed to be cheered. A few hours later he died and the coroner's office is investigating to determine whether the liquor was poisoned.

'PRISCILLA ALDEN' UNVEILS TABLETS AT D. A. R. GRAVES

Coldwater, Mich., June 14.—[Special.]—The great-great-great-granddaughter of John and Priscilla Alden, said to have been the first of the Mayflower passengers to set foot on Plymouth Rock, and who inspired Longfellow's poem, "The Courtship of Miles Standish," Priscilla Alden Haynes, Girard township, unveiled bronze tablets at the graves of two revolutionary soldiers' daughters today.

The ceremony, sponsored by the Coldwater chapter of the Daughters of the American Revolution, was attended by state officers. The tablets unveiled were to Abigail Thompson Haynes, founder of the Baptist church here, and her sister, Mrs. Lucie Thompson Lockwood.

The Rev. J. H. Vatcher, First Baptist church here, gave an address on "The Connection of the Pioneer Haynes Family."

LESCHIN
318 south michigan

PARIS' Last Word!

$10

BROWN, BLACK, NAVY

NEW HATS

touched with white French kidskin, patent or angelskin, in new summer silhouettes.

Also Today—Collection of Leschin's Genuine Country Club Panamas at $10

MARSHALL FIELD & COMPANY

FULL MARSHALL FIELD QUALITY AT TODAY'S NEW LOW PRICES

Beginning This Morning

HUGE CLEARANCE OF

CHINA

GLASS · LAMPS · ARTWARES
FIREPLACE FIXTURES

Quickly To Make Room for More Merchandise on the Way

This Clearance includes a great amount of merchandise . . . a greater variety and greater quantity than in any similar event in these sections for some years.

Prices are surprisingly low, even when compared with "today's new low prices," with which you are familiar.

It is impractical to represent by price lists or illustrations the wide range of exceptional values. If you come in you are sure to find hundreds and hundreds of values . . . from a flower holder for ten cents to a masterpiece in ceramic art, a treasure and an investment, at an importantly reduced price.

CHINA—35 Open Stock Patterns

Thirty-five open stock patterns will be closed out. Almost every kind of dinnerware made is included—English Bone China patterns, French (Limoges patterns), German (including Rosenthal patterns), many English semi-porcelains, some Field Japan china and many American earthenwares. All prices reflect drastic reductions.

Exceptional Values in Glass, Lamps, Artwares and Fireplace Fixtures

SECOND FLOOR, WABASH

$6.00 Round Trip

Saturday, June 20th to COLUMBUS, O. CINCINNATI, O. LOUISVILLE, KY.

Something New!
Pullman Excursion Fares to Columbus, Cincinnati, Louisville and certain other intermediate stations at additional Pullman round trip excursion fare. Consult ticket agents for full particulars.

$4.00 to Indianapolis
$5.50 to Dayton, O.

Excursion Fares to Other Points

$3.00 Fort Wayne, Ind.
$4.25 Lima, O.
(Leave Chicago 11:30 p. m. June 20th or 1:20 a. m. June 21st C. S. T.)
$5.75 Mansfield, O.
$6.25 Orrville, O.
$6.50 Canton, O.
$6.50 Massillon, O.
$6.75 Alliance, O.
$7.25 Salem, O.
(Leave Chicago 11:30 p. m. C. S. T.)
*$6.00 Cincinnati, O.
*$5.50 Hamilton, O.
*$4.50 Richmond, Ind.
*$4.00 New Castle, Ind.
$3.50 Anderson, Ind.
$3.25 Elwood, Ind.
$3.00 Kokomo, Ind.
(Leave Chicago 9:20 p. m. C. S. T.)
*$4.00 Indianapolis, Ind.
*$6.00 Louisville, Ky.
*$5.25 Seymour, Ind.
*$5.00 Columbus, Ind.
(Leave Chicago 11:25 p. m. C. S. T.)
*$5.50 Dayton, O.
*$6.00 Springfield, O.
(Leave Chicago 11:10 p. m. C. S. T.)
*$3.00 Logansport, Ind.
*$3.25 Marion, Ind.
*$3.50 Hartford City, Ind.
*$4.75 Piqua, O.
*$5.00 Columbus, O.
(Leave Chicago 10:45 p. m. C. S. T.)
*Tickets honored in sleeping cars on payment of Pullman round trip excursion fare.

Returning: Leave excursion destination night of Sunday, June 21st, arriving Chicago early Monday morning, June 22nd. Excursion Trains stop in both directions at Englewood and South Chicago. Coach Service Only Except Where Otherwise Shown.
For tickets and full particulars apply to ticket agents

Pennsylvania Railroad

MARSHALL FIELD & COMPANY

FULL MARSHALL FIELD QUALITY AT TODAY'S NEW LOW PRICES

Another Group of Little Things that Mean Big Savings Among Field's

NOTION SPECIALS

In a Selling Beginning Today

Kotex, regular size (limit 8 boxes) 4 boxes for **88c**

Kleenex, medium size (limit 8 boxes), box **28c**

Sanitary Napkins, (3 Kez and 2 Kotex) 5 boxes for **$1**

Garment Bags, new open door. Made of heavy art ticking. Hold 8 garments. Zipper opening. Pretty designs and colors . . . **$2.95**

Milo Camphorated Moth Crystals 1 lb. can **35c**

Seal-tite Garment Bags, made of heavy moisture and moth proof paper. Hold 9 garments . . **65c**

Kotex Sanitary Silk Aprons, 21" length **25c**

Sanitary Skirt, rayon silk with rubberized panel. Sizes 26, 28, 30, 32, each **$1**

Silk Sanitary Apron with lace edge. Regular or long . . . **85c**

Milo Hair Nets, cap or fringe style, all colors, except gray or white. Dozen **75c**

Aviator Swimming Cap in several colors. Special **35c**

Milo Perfect Dry Cleaner, (non-explosive) 8-oz. can, **18c,** 3 for **50c**

Milo Perfect Dry Cleaner, (non-explosive) 20-oz. can, **35c,** 3 for **$1**

Milo Perfect Dry Cleaner, (non-explosive) ½-gal. can, each **$1.25**

Milo Furniture Creme, 7-oz. size, each, **35c;** 16-oz. size, each . **65c**

Shoe Cabinets, 4 drawers, in summer chintz, pretty designs and colors. Each **85c**

Americe Shields, silk, double covered, regular or crescent shape. Sizes 2, 3 or 4, pair . . . **33c**

Dressmakers' Special Dress Shields, regular or crescent shape. Sizes 2, 3 or 4, pair **18c;** 3 for **50c**

Turknit Wash Cloths, 6 in gift box, assorted blue, maize and pink, also solid maize. Special . . . **30c**

Locktite Storage Chests, large size for blankets, furs, etc. Colors, blue, green, orchid and pink, each . **95c**

Dress Hangers, velveteen covered, set of 6, tied with ribbons, in many colors. Set **70c**

Milo Cheesecloth, absorbent, for sanitary and household use. 5 yd. bolts. Each **28c**

Milo Hospital Cotton, absorbent and sanitary. 1-lb. rolls, each . **30c**

Bath-tex Toilet Paper, in green, orchid or rose. (1000 sheets) roll, **10c** Dozen rolls **$1**

FIRST FLOOR, NORTH, STATE
BASEMENT, MIDDLE, STATE

Also Evanston and Oak Park Stores

CALLS INDUSTRY TO HELP NATION BY 10 YEAR PLAN

Gerard Asks Nation-Wide Conference.

New York, June 14.—[Special.]—The first definite move for the setting up of a ten year plan for American industry with the object of systematizing production, eliminating unemployment and integrating the industrial and economic structure of the nation was taken today by the national civic federation in a letter to leaders of American industry and organized labor. The letters urged the calling of a national congress to discuss and formulate a program of industrial readjustment and create permanent machinery for this purpose.

JAMES W. GERARD.

The letter of the national civic federation, of which Elihu Root is honorary president, was sent out under the signature of James W. Gerard, former ambassador and chairman of the federation's commission on industrial inquiry, and was based upon a proposal addressed to him by Matthew Woll, acting president of the federation and vice president of the American Federation of Labor.

Conclave of Delegates.

Mr. Gerard's letter was addressed to 40 leading manufacturers in the country, officials of the American Federation of Labor and heads of all international unions. The letter declares that Mr. Woll's proposal for a great congress of industry has received the indorsement of the national civic federation and expressed the readiness of the federation to summon such a congress "if it can have reasonable assurance that the response will be such as to make success probable. Manufacturers and labor leaders were asked to state their opinion and that of their organizations on the proposal and to advise whether they would participate in a preliminary meeting that might be held before the formal calling of the congress.

"What is desired is to draw together a great conclave of delegates, not a mere collection of individuals without representative character, "Mr. Gerard's letter declared.

It is hoped that given a sympathetic response the preliminary meeting may be held early in the fall.

Promote Social Safety.

As outlined by Mr. Woll in a letter to Mr. Gerard the proposal for a five or ten year plan for American industry has for its object "the creation of working machinery to promote social safety and economic stability." Copies of Mr. Woll's letter were enclosed in the communication addressed by Mr. Gerard to manufacturers and labor leaders urging the convocation of an industrial congress.

The proposed congress of industry, Mr. Woll wrote to Mr. Gerard, "is to be composed of representatives of all forms and character of industrial organizations already in existence, to ascertain and evaluate all essential economic and industrial factors, to estimate our probable and normal industrial and commercial growth, say for the next ten years, to determine as far as human knowledge and foresight permit the tendency of new fields of industrial activity and changes within our present scheme of things, thereafter to seek coördination for the promotion of industrial balance and to begin that march toward permanence of machinery without which we cannot infuse into industry that democratic urge and authority vital to its life as a field of human endeavor and vital to its salvation from an onslaught of state political control that cannot be avoided in the absence of self-control."

Here's Letter from Woll.

In his letter Mr. Woll also wrote:

"The great depression now upon us has forced us to the conclusion that the time for action has arrived. It appears to me that bold measures are required, but mere boldness is not enough. We must have bold measures that are bold because they strike hard against what is wrong and promise sweeping elimination of maladjustment.

"We must proceed with great safety upon the assumption that if lack of industrial balance continues we shall continue in our failure to feed our people, we shall continue in our failure to use our industrial capacity, we shall continue to have on one hand enormous wealth and on the other hand great value of want. This nation cannot in safety continue that way.

"The time has arrived for the conscious, organized development of cooperation in all industry, for the development of fundamentally democratic processes by which industry can bring about that balance which is essential to the welfare and perhaps to the safety of the nation."

Lack of Equilibrium.

Discussing the lack of coördination in American industry and the consequent lack of equilibrium between production, distribution and consumption, Mr. Wohl added:

"Our position is much as if we had forty-eight states but no union of states—as if we had hundreds of communities but no bond of government between them. We have in industry about the same chaos and misunderstanding and misapplication of energy that we should have in our political life if our various local community organizations were not brought together in an harmonious whole by a national system of government or of working harness, developed out of practice and accepted by common consent.

"I propose, therefore, that the time has arrived to begin the effort to create for the communities and the states and the sections of industry what our forefathers did when they wove a nation around the scattered, yet related, communities of our continent.

"I see no sufficient gain to be derived out of anything less than a tremendous effort. I see no sufficient good to be gained through creeping with undue caution, the trials of our time do not permit long waiting.

Meet Communist Plan.

"We need, for example, to meet the cold-blooded communist five year plan with a warm blooded ten year plan of democratic idealism woven into the very pattern of our national fabric. We need to move with giant strides to put six million Americans to work, to start our machinery, to take out of our national economy the awful loss and pain of too much or too little. We need to take steps that will take as much account of the shameful fact that our average industrial wage is but a pittance of $1,308 a year as we take of our million dollar reserves and our brilliantly executed skyscrapers."

Asserting that the age of extreme and selfish individualism must be regarded as over and that only by coöperation of all factors concerned can modern industrial society be maintained, Mr. Woll in a supplementary statement today declared that the primary aim of a ten year plan for American industry as proposed by him must include a program for balancing the factors of human commodity needs, human labor supply, mechanical equipment, and national credit.

For Human Requirements.

The initial task as envisaged by Mr. Woll will involve the following:

"To determine the annual national human requirements in commodities and service for a period of ten years.

"To determine the immediate visible supply of required commodities.

"To apportion among the industrial divisions their respective tasks of production and handling.

To determine the available labor hours in human terms, on the initial basis of the six hour day and the five day week.

"To determine and apportion the required labor hours for the production and handling of commodities, to the point of consumption.

"To determine the character and extent of industrial equipment required and to apportion the task of its design, equipment and installation.

Necessities of Life.

"To provide for the immediate and continuing distribution of the necessities of life among the entire population, using all resources of employment, manufacture, credit and distribution requisite to that end.

"To visualize and to realize the distribution of credit required to make available the release of all the labor and other forces requisite to the carrying out of the balanced program.

"To provide equipment, personnel and supplies for education, recreation and research.

"To outline legal enactments necessary and convenient to remove obstacles and to facilitate the operation of such a program.

Social Self Control.

"What we must strive for is to make a beginning toward the creation of relationships through which industry, using the word in its most inclusive sense, can work toward conscious direction of the methods of social self-control, can develop the methods of democracy as applied to economic processes and perpetuate them by proper facilities. No recommendations can be offered beyond that. Democracy must find its own pathways, which are not without some pioneering trails, but in the new directions to be ascertained and followed the competence for finding right methods must lie in industry as a whole."

Mr. Woll warned that unless industry itself undertakes this task the federal government will be compelled to step in and, in contradiction to all previous American practice, take charge of the situation, he also emphasized the essential need of a Democratic procedure in carrying out any comprehensive plan for American industry as distinct from the dictatorial method in use in soviet Russia.

WIFE OF ARCHIBALD ROOSEVELT ASSUMES DRY LAW REFORM TASK

New York, June 14.—[Special.]—The appointment of Mrs. Archibald Roosevelt, wife of the son of the late Theodore Roosevelt, as national secretary of the Women's Organization for National Prohibition Reform, was announced today at the organization's headquarters here.

Mrs. Roosevelt, in accepting the position of national secretary, made public the following: "I consider it a great honor to be asked to serve as national secretary of the Women's Organization for National Prohibition Reform, and I shall continue to do all in my power to help the cause, which I earnestly believe in."

DIES SUDDENLY IN STORE.

Frederick Dalton, 45 years old, 315 West Garfield boulevard, was stricken with a heart attack and died in a store at 5436 South Loomis street yesterday afternoon.

A New Spanish Coiffure

Mr. Interlande, internationally known hair artist, has created this charming hair-dress for long skirt fashions.

This style consists of plain hair with only the ends curled, which makes a very becoming fashion for formals.

Curly ends given by way of our permanent wave system. 3 curls for $1.00

Real Croquignole Wave, $5.00

Italian Oil Wave, for reconditioning dry hair. Complete, $7.00

Parisienne Wave, the most beautiful and long lasting wave, with soft and curly ends. Complete. $10.00

This illustration is the Spanish Coiffure

Interlande always gives the best individual hair-dress in Chicago

INTERLANDE

39 S. State St. Fifth Floor, Mentor Bldg. DEArborn 9620-1874

1 N. Crawford Ave. Madison-Crawford Bldg. Phone VAN Buren 2870

Schulte

Examination Without Charge

Open Till 9 P. M.

Smart White Gold Filled Frames with finest toric lenses for near or far vision. $8.50

17 W. Madison 133 W. Madison 136 N. State 139 S. State 118 S. Dearborn

HASSEL'S TWICE A YEAR SALE

At $3.85—The kind of shoes you've seen everywhere for $6 and even $7—the same fine 100% leathers, the same imported calfskins. 4900 street, dress and sport models.

AT $3.85 4,900 PAIRS • $6 VALUES

At $4.85—All the saving won't be done in banks—at least not as long as these 7800 pairs last—normally you would call them mighty good values at $7.50. All styles and sizes.

AT $4.85 7,800 PAIRS • $7.50 VALUES

At $5.85—We're calling them $8.50 values; that's conservative: most stores featured shoes of this quality at even more this spring. You'll want two pairs—come early.

AT $5.85 6,900 PAIRS • $8.50 VALUES

Here's one sure way to save money—make one dollar do the work of two by going to the right place at the right time! Prices now lower than for 15 years! Prove it! See the shoes in our 10 great show windows! Sale starts today.

at $6.85 $7.85 $9.85

The balance of our stock—some 7900 pairs of custom quality shoes made and styled with a background of three generations of shoe knowledge. Originally at

$10 $12 $16

they were considered $3 to $6 below the market. Imagine the values now! Included are "Foot Doctor" shoes, French Wax Calf models and many, many others.

HASSEL'S

SATISFACTION GUARANTEED OR YOUR MONEY BACK

DEARBORN at VAN BUREN

Right—Fisherman shirt and Beret of Jersey. $2.95

Left—Truhu Crepe Jacket revers. Sizes 14-40. $7.95

Truhu Crepe Jacket, a Goupy copy. Sizes 14-20. $7.95

Jacket of Truhu Crepe with shiny buttons. Sizes 12-20. $7.95

Truhu Crepe Jacket with Ascot tie. Sizes 12-18. $7.95

STEVENS PLANNED THIS FASHION EVENT

to meet the thrifty spirit of the times!

Choose at least one Frock in each style—of famous washable Truhu Crepe or Crepe Shantung

$13.75

—and varied Jackets of Truhu Crepe

$7.95

Summer Sports Shop—Third Floor.

Above—Tailored Truhu Crepe. Sizes 12-40 ....$13.75

Right—Truhu Crepe with taffeta bow. Sizes 12-20 ....$13.75

Above—Crepe Shantung with Ascot tie. Sizes 12-20 ....$13.75

Left—Truhu Crepe with tucks. Sizes 14-42 ....$13.75

We've been on the alert for every drop in wholesale prices in order to hand the savings on immediately to our customers. A year ago these dresses would have been priced from $22.50 to $25. Two weeks ago, we were selling them at $17.50. Now, to clear up his stocks, the manufacturer has made his price low enough to permit us to make them $13.75.

Here are the high fashions of the summer season. Casual Frocks and Jackets . . . easy to launder, perfect for town, for active or spectator sports, in colors or white, and they all live up to Stevens famous idea of quality. Shop today while colors and sizes are complete.

CHAS. A. STEVENS & BROS

Left—Scarf Dress of Crepe Shantung. Sizes 12-20. $13.75

Seated—Truhu Crepe with zigzag collar and sleeves. Sizes 12-20. $13.75

Right—Crepe Shantung tucked Tennis Dress. Sizes 14-40 ....$13.75

19-25 N. State St. Store open 9:30 to 6

Auto Parking Wabash door. No delivery charge.

Sale
Secretaries and Desks

We place on sale today a variety of secretaries, lid desks, table and spinet desks at prices far below even today's value.

These are typical:

$80 Mahogany secretary	$ 39
88 Mahogany drop lid desk, inlaid	49
65 Maple lid desk	39
90 Walnut secretary	39
115 Walnut twist legged table desk	69
184 Unusually large lid desk, mahogany	95
335 Beautifully carved mahogany table desk	195
50 Mahogany and gumwood drop lid desk	29
77 Mahogany and gumwood secretary	35

Tobey
Michigan Avenue at Lake

PLACED IN OUR HANDS FOR IMMEDIATE SALE
ONE MILLION DOLLAR COLLECTION OF PRECIOUS
Emeralds

- Now being sold at prices so much below jewelry store figures that any selection made will represent a very sound investment. The stones weigh from One carat to One Hundred carats each. The prices per stone are from Fifty Dollars to One Hundred Thousand Dollars.
- For obvious reasons this collection will be shown only by special appointment.

WARREN PIPER & COMPANY
Importers of Diamonds and Precious Stones
31 NORTH STATE STREET - Telephone State 1890 - CHICAGO
62 WEST 47TH STREET - Telephone Bryant 7220 - NEW YORK

THE WISE PURCHASER OF ORIENTAL RUGS—

—will come to Pushman Bros., one of America's largest Oriental Rug dealers, where prices are the lowest in years, and where the choicest weaves are to be found in a variety of sizes and colorings.

* * * *

Check over this list of typical Pushman values . . . . then inspect these and other Oriental Rugs now sharply reduced, you will be delighted with the fine quality, the extensive selection and the savings of nearly 50%.

Make	Size	Reg. Price	Now
Lavere	21.9 x13.9	$2750.00	$1500.00
Ispahan	28.3 x15.4	2500.00	1250.00
Saruk	23.3 x13.6	3000.00	1650.00
Pamir	18.8 x12.0	1500.00	800.00
Kandahar	15.0 x12.0	900.00	450.00
Lilahan	20.3 x13.3	1500.00	750.00
Laristan	25.0 x13.0	1800.00	900.00
Lilahan	20.7 x12.4	1600.00	800.00
Anatolian	16.4 x13.2	650.00	400.00
Kandahar	15.3 x10.0	750.00	425.00
Arak	13.4 x11.2	550.00	375.00
Lilahan	13.5 x11.0	650.00	450.00
Chinese	15.0 x12.0	500.00	225.00
Chinese	14.0 x10.0	575.00	290.00
Chinese	15.0 x11.0	700.00	350.00
Sparta	11.8 x 9.2	375.00	250.00
Siswan	9.10x 8.3	250.00	150.00
Chinese	12.0 x 9.0	300.00	175.00
Iran	16.0 x 3.8	90.00	65.00
Caraja	11.3 x 3.3	75.00	48.00
Anatolian	16.0 x 2.10	135.00	65.00

Pushman Bros.
16 South Wabash Ave. from Madison
ORIENTAL RUGS CARPETINGS

HOLDS 'LAWLESS' ACTS IMPERIL TAXES FOR 1930

Rees Claims Assessors Disregard Rights.

BY OSCAR HEWITT.

John O. Rees, director of the joint tax commission, appointed by Mayor Cermak when president of the county board to investigate inequalities in taxation, charged yesterday that the board of assessors is placing the 1930 tax assessment in a doubtful legal position by its recent announcement severely restricting tax complaints and public hearings.

Mr. Rees' charges were made against the drab background of the county's financial affairs, for at present $50,000,000 of the 1928 taxes are delinquent and there is $120,000,000 of the county's 1929 tax bill unpaid. If Rees' predictions are true the county is in for more trouble instead of relief from the failure of tax collections.

One Day for Each District.

The law requires the assessors to give public notice when they will receive complaints and then give each protestor a hearing. The board has allowed only one day for the filing of these complaints by any one tax payer, although it has divided the county into four sections and will receive complaints from each section on one day out of four set aside from June 16 to 19. Mr. Rees doubts whether one day for complaints will not be in violation of "due process of law" guaranteed by the constitutions of the state and nation.

"Property owners have certain specific rights under the constitution and statutes of Illinois and under the rules of the state tax commission," said Mr. Rees. "Every owner has the right to file a complaint in writing, at the proper time, with the board of assessors. Each complainant has a right to a hearing before the board of assessors. Also every property owner has the right to file a complaint and have a hearing before the board of review."

It is the plan of the assessors and the reviewers to sit jointly on the complainants. Mr. Rees, after pointing out other rights of property owners, goes on:

"There is a constant tendency to deny these rights and to persuade property owners to waive them. An example of this tendency is the plan of the board of assessors.

"Not Reasonable Opportunity."

"In view of the fact that it would be a physical impossibility for ½ of 1 per cent of the property owners in the country towns and ¼ of 1 per cent of the property owners of Chicago to file complaints upon the days given, no one can claim seriously that a reasonable opportunity to file complaints is being given by the board of assessors. Failure to give reasonable opportunity to exercise the specific right of filing complaints threatens the validity of the assessment roll. Persistance in denying the legal rights of taxpayers will be a plausible, and under certain conditions, a valid reason for not paying the 1930 taxes."

Mr. Rees calls attention to the fact that the "board of review made and broadcast a finding that building assessments are 25 per cent too high."

"It is governmental suicide to flirt with a violation of due process of law in order to force this tax collection within seven months of the 1929 tax," Mr. Rees continued.

SOVIET OFFICIAL LAYS 'FORCED LABOR' TALK TO TIMBER TRUST

New York, June 14.—[Special.]—The agitation against the use of Russian timber because of charges that forced labor is employed in its preparation for export was inspired by an international timber trust, declared Dimitri Bogomoloff, counselor of the soviet embassy in London and former ambassador to Poland, in an address today. Mr. Bogomoloff defended labor conditions in soviet Russia, and spoke of the improvement of living conditions in his country under the five year plan.

His address was the second of a series of three to be devoted to the five year plan and problems arising therefrom.

He ridiculed the suggestion that 5,000,000 kulaks had been pressed into service in the timber industry.

Mr. Bogomoloff concluded with a plea for international peace and cooperation.

ANOTHER CRIME VISION OF GARY PRISONER TOLD

Another of the "imaginary crimes" of Ferdinand K. Daum, 54 year old Gary bookkeeper, was recounted to police in that city Saturday by E. J. Brennan, a restaurant counterman. He said that a year ago Daum suggested to him that they rob a jewelry store and get capital to set up as bootleggers. When he refused, Brennan said, he never heard of the matter again.

Daum and two alleged confederates, James Clayton, 28 years old, and Ted Hartman, 30 years old, are held for the investigation of a number of criminal exploits which they are charged with having planned but never executed, including kidnapings and stock counterfeiting. Police believe the "plots" originated in Daum's mind, stimulated by reading detective stories.

Healer to Be Arraigned Today on Quack Charge

Lester Tilton, 55 years old, of Clinton, Ia., is to be arraigned in the Felony court before Judge Matthew D. Hartigan today on a charge of practicing medicine without a license. Tilton, according to the state's attorney's office and the Illinois department of registration and education, has been posing as Dr. Tilton since 1906 in peddling a reputed cancer cure. He was served with a warrant on his farm near Fulton, Ill., on Saturday after a joint investigation by Assistant State's Attorney Charles A. Bellows and the state department.

CHAS. A. STEVENS & BROS
"LOVELINESS"

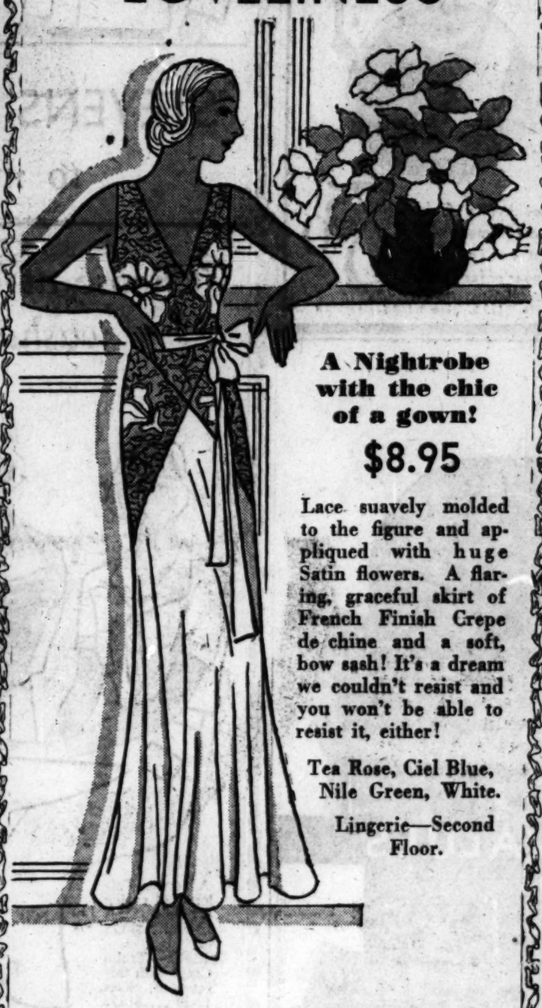

A Nightrobe with the chic of a gown!

$8.95

Lace suavely molded to the figure and appliqued with huge Satin flowers. A flaring, graceful skirt of French Finish Crepe de chine and a soft, bow sash! It's a dream we couldn't resist and you won't be able to resist it, either!

Tea Rose, Ciel Blue, Nile Green, White.

Lingerie—Second Floor.

DOUBLE GEORGETTE NEGLIGEE

for informal summer hours!

$16.75

It's more of a Tea-Gown than a Negligee. With its graceful cape and adorable ruffled skirt, you can wear it to tea and even come down to dinner in it. It feels as blissfully cool as it looks. Black and pastels.

Negligees—Second Floor.

Store open 9:30-6.
Auto parking service Wabash door.
No delivery charge.

Rock Island

THE KEY TO COLORADO

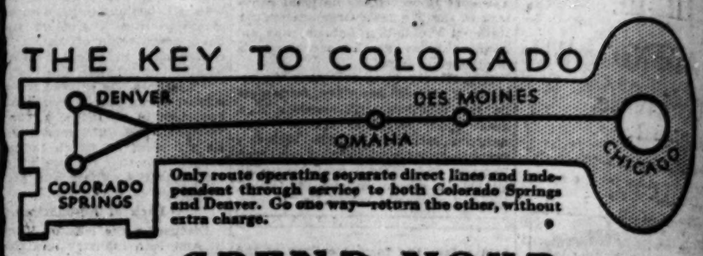

Only route operating separate direct lines and independent through service to both Colorado Springs and Denver. Go one way—return the other, without extra charge.

SPEND YOUR VACATION
Amid Scenes of Matchless Grandeur in the Invigorating Air of the Mighty
COLORADO ROCKIES
Go via de luxe
ROCKY MOUNTAIN LIMITED
Every travel Luxury—No Extra Fare
Only One Night from Chicago

A RAIL-AUTO OUTING IS BEST
Saves time and expense

Auto service daily through all scenic regions. Cars available for private use—reasonable rates. And a new all-expense go-as-you-please plan enables you to select your own itinerary, hotel and auto service. Suggestions to aid you. Carefree and delightful. Surprisingly low. Include Yellowstone, California or both, if you wish. Ask for details.

Round Trip Rail Fares
$43.05 to Colorado — $39.35 to Yellowstone

SPECIAL BARGAIN DAYS—On July 1 and 15, and Aug. 1 and 15 only $30.00 round trip from Chicago to Colorado. Return limit 15 days from date of sale. Children half fare.

Go by train and ship your car. Ask about special rates and arrangements for quick delivery.

For further information, phone or mail this coupon

ROCK ISLAND
THE ROAD OF UNUSUAL SERVICE

L. H. McCORMICK, Asst. Gen'l Pass'r Agent, Rock Island Lines 104X
179 W. Jackson Blvd., Chicago, Ill., Phone Wabash 4600

Please send me literature on ☐ Colorado-Yellowstone, ☐ California, ☐ Go-as-you-please Vacations; also complete information regarding train service and low summer fares.

Name .....
Address 1

"GEE, I'M A LUCKY DOG!"

"I've got the swellest new home! It's in a grocery store. There's a large basement with ever so many dark corners to explore, and a big back yard where I can romp or rest in the sunshine. Best of all, are the nights I spend behind the counters in the store, where I earn my keep as a watchdog. The last fellow who had this job got shot, but I'll take my chances, just to have that heavenly odor of food forever in my nose!

"How do I happen to be here? Well, my former owners bought me through an offer seen in the Tribune Want Ad Section. Knowing that something done once could be done again, they used the Tribune Want Ad Section to find a new home for me. Not only did I get the benefit of their wisdom, but they, too, for I was sold for more than three times the price they paid! So, if you have a dog to sell, take a tip from one who knows—use the Tribune Want Ad Section."

CHICAGO TRIBUNE WANT AD SECTION

Average Net Paid Circulation, May, 1931; Daily, in excess of 820,000; Sunday, more than 1,010,000.

$2,483,392 OWED ON NEW SCHOOLS; MAY TIE UP JOBS

Unpaid Contractors Will Decide Today.

BY OSCAR HEWITT.

Construction work on Chicago public schools may stop on July 1, if not sooner, as the result of a threatened action of the contractors, who are to meet in the school board rooms this afternoon.

The reason for the threatened tieup is the board's failure to pay its bills. Last Thursday night the board was in default to the extent of $2,483,392 on 187 contracts, an average of about $13,000 each. Subtracting an estimated 15 per cent profit on the contracts, it appears that the contractors have put about $2,235,000 in cash into these jobs.

Some of the contractors have asked more credit from the material companies. Others have gone to their bankers. A large percentage have been unable to obtain an extension of their credit.

Building Fund in Debt.

The board has no money with which to meet the construction obligations it has incurred. The building fund, to which the contractors must look for their pay, now owes $2,450,000 against uncollected taxes of 1928, $7,440,000 against the 1929 taxes which have not been paid, and $13,000,000 against the 1930 taxes, which have not yet been assessed, and the legality of which is under fire.

These aggregate debts of $22,890,000, represented by unpaid tax anticipation warrants, are said to have a prior claim over the amounts due the contractors, on the taxes which will be turned into the building fund later.

The board has been unable to get any one to buy its 1931 tax warrants, and so that avenue to cash for the contractors has been closed so far. The only substitute for money which the board has offered is participation certificates secured by a trusteeship of tax anticipation warrants, which the school board has been unable to sell.

Decide 2 Questions Today.

The contractors this afternoon expect to decide whether they shall accept the participation certificates, and if they refuse to accept them, how long they can continue to work on credit.

Some of the contractors have directly or indirectly notified the board they cannot go on, unless paid. The William W. Hoier company, to whom the board owes $57,000 for work on the $1,300,000 addition to the Senn High school, has notified the supervising architect that it must suspend work on July 1 unless the board pays up. The Hoier company has the steam heating contract.

Other contractors have slowed down their work, it is said, employing from one-fifth to one-tenth as many men as usual in working in order not to sink any more uncollectible money in the contract than absolutely necessary.

The steam heating, plumbing and ventilation contractors on the Senn High school are working only a few men, according to the official reports. On the Verdi Junior High school job of $1,300,000, at Fifty-sixth and Rockwell streets, the general contractor has only six men working. The work has practically stopped because the board is in arrears on payments for work finished which it promised to pay.

Phillips Job Slows Up.

On the $2,500,000 Phillips High school, at Fiftieth and State streets, the heating, plumbing and ventilation contractors are working a few men. At the Jamieson school, a $450,000 job, the brickwork and walls are up to sill height, and the brickwork contractor is waiting for the window frames to be set. Jacob Swanson, carpenter contractor, could not be reached yesterday to ascertain whether he will proceed. The heating, plumbing and ventilation contractors on this building are making little progress, each working only two or three men.

The supervising architect on the Lane Technical High school, of which the estimated cost is $5,500,000, reports slow progress and asserts that the contractors should employ more men.

On this school alone the board owes the 17 contractors an aggregate of $551,945. Of the total $275,000 is due the W. E. O'Neil Construction company, $70,770 to Reuter Brothers, $110,000 to the U. S. Fireproofing company, $90,000 to W. A. Pope, $90,000 to the Bloomer Heating and Ventilating company, $42,000 to E. B. Kaiser, $80,000 to the Hub Electric company, $29,500 to Albert J. Wagner.

The $2,483,392, which the board owes construction contractors, is distributed as follows:

Amundsen Junior high—$47,099 to seven contractors.
Austin high—$119,058 to 14 contractors.
Barton—$500 to one contractor.
Barnard—$74.30 to one contractor.
Clissold—$37,072 to ten contractors.
Dixon—$900 to one contractor.
Farragut Junior high—$21,210 to six contractors.
Gompers—$584 to one contractor.
Gresham, addition—$27,449 to 11 contractors.
Harper Junior high—$8,800 to two contractors.
Harte—$14,421 to six contractors.
Holden addition—$10,100 to five contractors.
Jamieson—$35,200 to four conjractors.
Kelvyn Park Junior high—$6,945 to three contractors.
Kilmer—$60,038 to 15 contractors.
Lane high—$851,945 to 17 contractors.
Lake View high—$1,330 to one contractor.
Mann—$790 to one contractor.
Marshall high—$42,162 to nine contractors.
McCosh addition—$2,103 to four contractors.
Medill high—$943 to one contractor.
Parker Junior high—$67,283 to 11 contractors.
Peck—$3,453 to one contractor.
Phillips high—$55,000 to one contractor.
Raster—$300 to one contractor.
Senn high, addition—$225,160 to 14 contractors.
Smyser—$92,720 to nine contractors.
Steinmetz high—$535,970 to 14 contractors.
Verdi Junior high—$136,500 to four contractors.
Von Steuben Junior high—$53,729 to 12 contractors.
Volta—$30,816 to eight contractors.
Wright Junior high—$48,124 to 11 contractors.

In addition to the above there is $193,894 of unallocated contractors' bills.

Besides the meeting of the contractors this afternoon, the teachers and other employés, to whom the board owes $5,145,000 in past due salaries, are scheduled to meet and decide on whether they will accept the participation certificates.

SCHOOL TRUSTEES' CHOICE OF AUDIT FIRM IS CRITICIZED

Reconsideration by the school board of its action Thursday in engaging the Audit company of Cleveland to make a new survey of school expenditures was urged yesterday by the executive committee of the joint committee on public schools on the alleged ground that the public does not have confidence in the company's work.

The joint committee, composed of representatives from various civic groups, is headed by James Mullenbach, former school trustee. Its recommendations were made in a letter from Mr. Mullenbach to President Myers of the school board.

An examination of the report of a preliminary survey made by the company disclosed such "serious defects," Mr. Mullenbach declared, that "neither the teaching force nor the general public, so far as it is informed, can have any confidence in the ability of the company to perform the service that the board and the public had been led to expect."

John M. Smyth Company

Established 1867 — Madison East of Halsted — MANUFACTURERS ~ RETAILERS ~ IMPORTERS

TAXI OVER FREE

from any point in the Loop to this Store. Also from the North Western, Union, La Salle St. and I. C. (Randolph or Van Buren) Stations. We pay on arrival. No obligation to buy.

It's easy to find the furniture you seek when you know this largest of Furniture stores

The United States Dept. of Commerce asserts that Prices are 50% lower than in 1929 and at No Time within the last Sixteen Years could furniture be bought at lower prices than in today's Market

SOFA, left, complete with fitted Slip-Cover, $49.75

This Smyth-made Sofa, with a permanent under-covering of tan, red or green figured denim, is shown here with its ruffled slip-cover of tan or green double print in a floral pattern and matching slip-on covers for its three spring cushions. The same Sofa is priced separately, without the slip-cover, at..... $39

LOUNGE CHAIR, in the room at the right. Plain or figured tapestry covering. Solid mahogany frame. Down*-filled cushion and double pillow-back. Smyth-upholstered.... $68

*Please ask to see a sample of the down we use. It is Real down and we want you to see it.

Left:
TWO-PIECE Telephone Set made of solid walnut. Stand has a drop leaf and 1 drawer.
$19.75

Above:
OCCASIONAL Chair. Solid mahogany. Choice of linen or rayon frieze. Outside back velvet. Inside back tufted. Brass nails. Smyth-made. $34

Left:
RADIO Bench covered in a choice of green or red mohair. Stretcher supported frame.
$5.75

Left:
OCCASIONAL Table. Burl walnut and striped mahogany inlaid top. 20x15x28" high.
$12

Left:
A BOUDOIR Chair in green, yellow or henna chintz. Silk floss pillow back and cushion. Smyth-upholstered.
$18

Open Tonight Until 10

Free Auto Parking

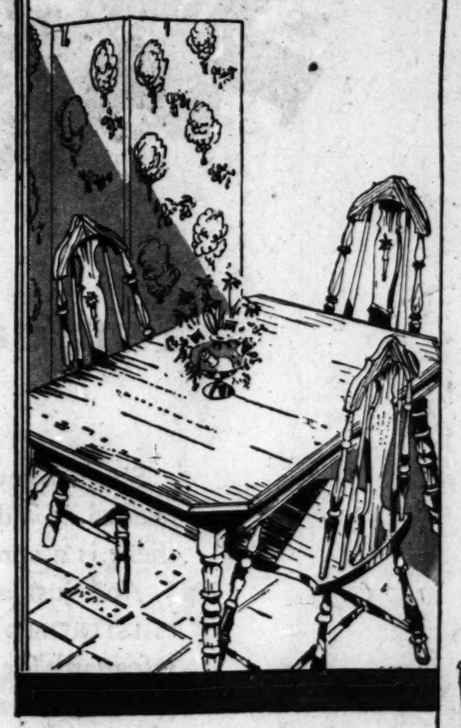

TABLE and 4 CHAIRS, $26

Breakfast Set of solid oak in a decorated frosted tan oak finish. Table, 32x48 in., 63 in. extension. The same set also comes in antiqued walnut decorated on birchwood priced at $28.

Descriptions of Pieces Sketched Above:

LAMP Table, solid walnut. Walnut and mahogany top. Measuring 17x27x 25 inches high.... $12

COMMODE, solid walnut. Black and gold marble top. Measuring 12x15x 36 inches high.... $29

COFFEE Table, solid walnut. 18x28½ in. burl walnut top... $38

IMPORTED needlepoint Footstool. Brass nails. Carved.... $4.75

MIRROR, semi-Venetian. 12x29 inches, $3.75

Write or Phone Monroe 7480 For a Free Copy of Our BUDGET BOOK

Right:
BAR HARBOR Armchair for the porch or garden. Willow. $4.75

Right:
COFFEE Table with a removable decorated wood tray. In a variety of colors..... $9.50
Tray only, $6.75; Stand only, $2.75

Below:
FOLDING Armchair covered in olive drab. Natural finish..... $3.50

Below:
GLIDER, heavy figured duck. Tufted back and seat cotton-filled. Long arm covers with fringe. 6 feet... $12.75

Above:
BEACH Umbrella, gay colors. 6 ft. spread. $4.75

Open Every Monday and Saturday Evening Until 10 P. M.

CHAS. A. STEVENS & BROS.

SPORTS HANDBAGS

that will win all the honors there are in competitive chic for this summer of 1931

A—The new Crin Tresse bag (woven horsehair and wool), so pretty you'll fall for it in a big way. 7-inch bag, $11.50. 8-inch, $13.50.

B—Patou's new disc bag of those everlastingly charming Plaid Ginghams. Self-lined. $5.

C—Large envelope of another colorful plaid gingham. Galalith ornament. Self-lined. $5.

D—Pache cloth (linen) makes a fetching bag in tobacco pouch style. $8.50.

E—Long, narrow frame bag (the season's pet), also in Pache. $8.50.

Stevens for better handbags. *First Floor.*

Also on sale at Stevens Avenue Shop, Stevens Hotel

FLY

New Low Summer Rates

Chicago
Kansas City
Tulsa
Oklahoma City
Ft. Worth
Dallas

ONLY SERVICE with Tri-Motor Planes

Now it costs no more to fly in the de luxe tri-motored planes operated by the largest air-line in the world . . . 2 licensed transport N. A. T. pilots averaging thousands of hours flying experience with each ship . . . Radio . . . spacious cabins . . . toilet facilities . . . Complimentary meals aloft . . . Five years and 25,000,000 miles experience . . . Air Travel at Its Best.

PHONE: WABASH 6234
400 S. Michigan Ave.
After 11:00 P. M.—Hemlock 9111

NATIONAL AIR TRANSPORT
Division
UNITED AIR LINES

ANY DRESS
Cleaned and Pressed
Ladies' and Men's Suits
Two-Day Service
6 GARMENTS 4.50
Pick-Up and Delivery Free
79c
For Quote Cleaned, Stored, Repaired Reasonably There Is a difference in cleaning.
A trial will convince.
Phone Regarding Pick-Up
STERLING
DRY CLEANERS
202 So. State St. (4th Floor, cor. Adams) Harrison 2073
190 N. State St. (Room 500 State-Lake Bldg.) State 8188

"KLUTCH" HOLDS FALSE TEETH TIGHT
Klutch forms a comfort cushion; holds the plate so snug it can't rock, drop, chafe, or "be played with."
You can eat and speak as well as you did with your own teeth. A 50c box gives three months of unbelievable comfort. At all druggists.—Adv.

RUSSIA TO SPEND 500 MILLIONS ON BIG STEEL PLANT

Hopes to Employ 120,000 in Siberian Project.

BY HENRY WALES.
[Chicago Tribune Press Service.]

NOVO-SIBIRSK, Siberia, May 5.—[By mail via Harbin, Manchuria.]—Russia's hopes for a metal industry are concentrated now in the "Kuz-Bas," the Kuznetsk basin, 400 miles south of here, where the Freyn Engineering company of Chicago has contracts to construct a gigantic steel plant.

Since the bursting of the Magneto-Gorsk bubble the soviet leaders are carefully refraining from comparing the "Kuz-Bas" to Pittsburgh, Gary, or any other large production centers elsewhere, but they are confident of establishing a nucleus which will serve for amplification later.

Workers, men, women, entire families, are being herded into the Kuznetsk basin by the thousand to help in the construction of the different units of the huge project. The authorities estimate that by the end of the summer there will be an increase of 200,000 persons in the area.

Thousands to Sleep Outdoors.

The country for hundreds of miles around is being scoured and drained of supplies to accommodate the influx. All through the bitter winter weather, which reached 50 degrees below zero at times, preparations were going on to receive the throng; shacks, bunkhouses and messhalls were built.

Thousands will live under canvas and thousands more will sleep out in the open, beside their tough, shaggy Siberian ponies, as every worker drives to his location in his springless buckboard.

There are some misgivings over "Kus-Bas" even among the most fervent Reds. In the first place, there's the question of coal. There are millions of tons of peat, "brown coal," scattered all through the area, and relatively large deposits of anthracite. But there is very little of the bituminous available for coking.

Far Out of the Way.

Then there is the question of distance and distribution. Novo-Sibirsk, the capital of Siberia, is 2,000 miles from Moscow, due east, and the "Kur-Bas" is 250 to 300 miles south off the Trans-Siveria main line from Yurga, a station nearly a hundred miles further east of Novo-Sibirsk.

The trip from Yurga to Kuznetsk requires 21 hours as the dinky little train bumps over an unballasted line. The entire railway branch must be rebuilt. Work has been started to construct a modern double track line to the steel works, but with the shortage of material it cannot be completed soon.

South, clear south, almost to the foothills of the snow capped Altai mountains, separating Siberia from Manchuria, the ore deposits run. The original workings were up near Kemerovo, on the River Tomi. Then came the Leninsk collieries, then Trudomolskaya, where the Prokopiev mines possess 132,000,000 tons of deposits for pig iron smelting and raw coals.

At Ussiaty, where the Kondoma river joins the Tomi, is Kuznetsk, a town of less than 30,000 population last year, already grown to thrice that size.

250 Billion Tons of Coal.

More than 250 billion tons of coal are estimated in this zone, but the overwhelming proportion of it is not suitable for cooking. Less than 25 per cent can be volatized, it is admitted.

Just south of Kuznetsk proper, in the basin of the Telbess and Mundybash rivers, is the iron ore area, including the best ores of magnetite. Some estimates run as high as billions of tons of iron ore resources. The fields lead all the way south to the Altai range.

Freyn of Chicago is putting up a 1,250,000 ton capacity steel plant at Kuznetsk. There will be four blast furnaces, two with a capacity of 750 tons daily and two of 1,000 tons daily apiece. There will be fifteen open hearth 150 ton furnaces, one blooming mill, a rail and structural mill, a plate mill, a billet mill, three merchant mills, a power plant to develop 96,000 kilowatts, a steam plant, a coke plant of over 1,000,000 tons yearly capacity, a byproduct plant, a brick plant, and other units.

Work for 120,000 People.

The scheme includes a town site, located about five miles from Kuznetsk and adjoining the steel plant. Estimates are for a town to accommodate 120,000 people, all employed in the mills.

Every one is chary of mentioning costs in this project, but I have been informed that the Kremlin is prepared to expend in excess of five hundred million dollars if this plant can be carried out successfully.

A large part of the machinery for the plant has been ordered from the United States, but much is being purchased in Germany and some in England.

Work was started last year, and it is hoped to have some of the units completed in 1932.

Yanks Bothered by Vermin.

Freyn's engineers form a little American colony in Kuznetsk, some living in apartments in newly erected frame buildings, others in the hotel. The Americans had considerable trouble with bugs when they first arrived, but now have eliminated most of the vermin. They live in the new town site at the plant, and scarcely ever go to Kuznetsk, separated by five miles of fierce road, snow banks in winter and mud banks in summer.

E. P. Everhard of Chicago is in charge of the Freyn interests in Russia, and he has just made an inspection of the developments in Kuznetsk. There are 25 to 30 American engineers and specialists located at the plant and a dozen more are coming in this spring.

Ernest H. Koenig of Pueblo, Colo., is chief assistant to Mr. Everhard, and A. E. Baer of Chicago is in charge of all construction at Kuznetsk. G. P. Wilson of Westinghouse, Pa., is chief electrical engineer, and James A. Durfee of Cleveland is open hearth engineer. H. A. Fitzgerald of Buffalo is rolling mill engineer and L. A. Deesz of Pueblo is combustion engineer.

W. J. Crowe of Pueblo and O. W. Rice of Chicago are rolling mill and metallurgical engineers, respectively. Melvin Waldmuth and Herbert Smith are electrical engineers. Carl A. Fox of Chicago is open hearth designer, Lewis Galloway of Buffalo is blast furnace designer.

NAB INVESTIGATOR AS GUN TOTER.

William G. May, 32 years old, investigator for the Continental Secret Service System of Waukegan, was arrested carrying a revolver at Locust and Clark streets yesterday by Policemen Francis Kelly and Patrick O'Shea.

RUSSIA ORDERS ALL DEAF, BLIND CHILDREN BE GIVEN EDUCATION

MOSCOW, June 14.—(AP)—The government today issued a decree calling for the compulsory education of children who are blind, deaf, mute, crippled or mentally deficient, in order that they might do something useful for their country. Under the decree, made public by Andrey Bubnoff, commissar of education, the training of youthful defectives is expected to be working fully by 1934.

In the soviet union there are listed 11,265 deaf and mute children. Of these 6,000 already are being trained. Three thousand of 7,305 blind children are being educated, and 20,000 of the 325,000 mental defectives are being trained.

With the present serious shortage of labor the government believes the training of this element will assist in solving the problem. Special schools are to be constructed for the defectives, and teachers already are undergoing special training.

Madame Love
Formerly of the Stevens Bldg.
Now Located at
31 E. MADISON ST.
GROUND FLOOR

4-Day Special
Mme. Love's French Permanent Wave
Combination Special, $2
Latest news from Paris is short hair. Expert hair cutting given here by our three men—Mr. Santori, Mr. Gruber, Mr. Miller.
Perfect—natural looking—produced by skilled operators—new sachets and fresh solution assure a wave easily cared for. Requires no finger waving...
$2.50
Regular Price $4.00
The Latest Method of Permanent Waving stands for complete protection from discomfort, harms and heavy weighted heads. Natural looking, with curly ends. $10
No Appointment Necessary
Realistic or Eugene, $4.00
Frederic Vita Tonic, $6.00
Gabrielson Reconditioning Oil Process. Regular $10 Wave, $7.50
Hair Dyeing, $4
Shampoo before and after.
Madame Love
French Beauty Shop
31 E. Madison St. Dearborn 6603-0304
1949 Lawrence Ave. Sunnyside 0927-0928
824 Wilson Ave. Ardmore 0770

FUTURE FOR WOMEN!

Would you give 25 hours to look and feel ten years younger?
Are you overweight or underweight? Does your mirror show lifeless skin—lusterless eyes? Do you feel tired most of the time?
There's youth—health—beauty—waiting for you here in the Muscle Sense System studios. Let Mr. White help you, as he has helped thousands of women, to recapture youthful contours, vitality, a clear fresh skin, bright eyes.
When Muscles Need Toning
Golfing, swimming, walking or tennis are very good—but they are not enough. To keep young, slim and vitally healthy, the muscles controlling the heart, liver, lungs, kidneys and intestines must function properly. Muscle Sense tones these important muscles and makes you feel and look like a different person. Mr. White has had 25 years of experience as well as university training in anatomy. He builds health while accomplishing remarkable results in reducing. Many women lose 15 to 20 pounds in just 25 treatments. Best of all, this weight does not come back.

MR. WHITE
Summer Rates
See Mr. White today and arrange to take advantage of the special summer rates on both class and individual instruction.
BUILDING UP OR REDUCING. Any part of the body—ankles, double chin, thighs, bust, waist, hips or abdomen—can be built up or reduced. No drugs, steam baths or starvation diets are used.
CHARLIE WHITE
MUSCLE SENSE SYSTEM, INC.
220 N. Michigan, near Lake St. Phone Dearborn 8473
Open Monday, Wednesday, Friday Evenings Till 9

The Chicago Tribune Is the World's Greatest Newspaper

Good—they've got to be good!

From coast to coast
1,215,809 railroad men
[IN THE U. S. A.]
get you "there" on time!
Engineers, conductors, brakemen, firemen, signalmen—here's an army whose praises are too seldom sung. Think what duty costs these "soldiers of peace" as husbands and fathers away from their homes. Think what their watchfulness means to your safety and comfort—and salute them!

You don't worry about them—you don't have to!

Sixty... seventy... eighty miles if needed. *You* don't worry—you know there is a sure hand at the throttle!

And just as casually you light a CHESTERFIELD—knowing that every safeguard for its quality, purity and good taste has long since been perfected. CHESTERFIELDS are milder because they're *made* that way—from riper, milder tobacco and pure imported cigarette paper.

You can smoke as many as you like and you'll *like* as many as you smoke!

CHESTERFIELDS *taste* better.

Chesterfield

SMOKED BY MORE MEN AND WOMEN EVERY DAY

© 1931, Liggett & Myers Tobacco Co.

CHAS. A. STEVENS & BROS.

Presenting
DELMAR HOSE of CREPE CHIFFON

DULL! with the dull rough finish of Georgette crepe... creating an illusion of more slenderness per square inch of ankle than you've ever seen before! And the same tight twist that gives them their permanent crepey dullness is the reason they are so extremely sheer, yet WEAR, as proven by tests, for an unbelievable length of time.

See their delicately blended tints for summer and pack a-plenty in your summer luggage.

"Stevens for finer hosiery" First Floor

$1.95

Also on sale at Stevens Avenue Shop
Stevens Hotel

$700,000 BRIDGE OPEN TODAY, BUT TRY AND USE IT

Burnham Av. Project Approaches Not Finished.

BY HAL FOUST.

The Cook county highway department announced yesterday that its new $400 viaduct at Burnham avenue over the Grand Calumet river and nearby tracks will be open to traffic today. However, there will be little traffic, because south of the viaduct Burnham avenue is several blocks of dirt, while north of the expensive improvement is a stretch of bumpy streets and dangerous railroad grade crossings.

MAJ. QUINLAN.

Work was started on the structure in September, 1929. It was to form a new automobile outlet from Chicago to the south. Such a thoroughfare was badly needed—and is still lacking—because there was no crossing of the Grand Calumet between Torrence avenue and Hohman street, a distance of two miles. Furthermore, Torrence has three dangerous bridges and some rough pavement, while Hohman is congested with street cars and parking and has some busy railroad grade crossings.

Pavement on Blue Prints.

Even before work was started on the viaduct, the county highway department was preparing plans for a good approach from the south and for opening a new road from the north through the undeveloped country between the Calumet river and Wolf lake. But the prospective pavement is still merely prospective, on the blue prints only.

First there were delays while authorities and civic organizations argued about the route of the new road. It was finally decided to use Avenue L from 95th street to 106th street and thence on Avenue O from 106th to 110th street.

Right of way was obtained and the county prepared the working specifications, which were forwarded to the state highway department at Springfield for approval. This approval was necessary because the state supervises the county's expenditure of its 1 cent share of the gasoline tax.

State Enters Objection.

The state objected to the county's design for the crossing at grade of the Pennsylvania railroad tracks. Months went by while State Highway Engineer Sheets and County Highway Engineer Quinlan exchanged polite correspondence on the subject.

A few weeks ago the legislature passed a bill giving the counties greater authority in spending gas tax funds in municipalities. Maj. Quinlan now hopes that the state and county can reach an agreement. Maj. Quinlan also hopes that the Burnham avenue thoroughfare can be completed this summer so that the $700,000 investment can be put into active service by next winter.

To visit the viaduct, merely out of curiosity, motorists can drive south from 95th street on Torrence avenue, east on 106th street, south on Baltimore avenue, southeast on Brainard avenue, and south on Burnham avenue. There are rough pavements where a speed over 20 miles an hour is dangerous as well as uncomfortable, and there are some railroad crossings where unusual caution is advisable, according to the Chicago Motor club.

Must Use Dirt Roads.

After crossing the viaduct from the north, a short stretch of dirt road will take the exploring motorist to Sibley boulevard, which can be followed west to Torrence avenue or east to Hammond, Ind., Or by driving another half mile south over dirt, Burnham avenue pavement can be reached and followed to Lansing to connect with Ridge road for points east.

In building the structure, the contract price was $644,947. However, extras added after the contract was let boosted the cost to $700,000. The Michigan Central railroad agreed to pay $125,976; the Indiana Harbor Belt line, $198,424, and the Baltimore and Ohio railroad, $34,000. The county's share was $286,547, but the county road fund must pay $65,000 more for the extras.

TWO MEN DROWN AS FERRY BOAT COLLIDES WITH MOTOR LAUNCH

New York, June 14.—(AP)—Two men drowned and a man and woman were rescued late today, when their motor launch was wrecked in collision with a municipal ferryboat off Clason Point.

The ferryboat Elmhurst, operated between Clason Point and College Point, hit the small power craft, Ada Iola, as the ferry was leaving its slip, loaded with passengers.

Andrew Beck, 36, and Edward Walsh were swept under the ferry and vanished.

Arthur Thornton, 41, and Rose Golden, 32, of White Plains, who were seated on the stern deck of the little craft, escaped injury. Thornton managed to beach his boat about 500 feet away.

The bow and stern of the launch were stove in. No damage was done to the ferryboat.

SPAIN REFUSES ALFONSO'S PLEA TO RETURN HOME

[Chicago Tribune Press Service.]

LONDON, June 14.—King Alfonso yesterday made a dramatic offer to the republican government for his return to Spain in the capacity of a private citizen, promising that he would give every assistance which was in his power to his countrymen, according to reports in London today.

In acknowledging the king's offer Premier Zamora replied:

"The republican government is profoundly touched with the magnificent offer conveyed by your courier, but it feels that, owing to the recent critical position, it would not be wise to give the extremists any loophole for political intrigue.

"The government, however, is aware that much good work can be done for Spain in your foreign sphere, and it will be grateful if, at all events for the time being, you will continue to exercise your influence in maintaining friendly relations between Spain and other powers."

MAN, 78, ENDS LIFE BY DROWNING.

Warsaw, Ind., June 14.—[Special.]—Julius Magnum, 78, ended his life by drowning in Center lake this morning.

LEA & PERRINS SAUCE

1 part, and 2 parts hot melted butter makes the perfect dressing for FRESH VEGETABLES

PRINCE SUES HIS EX-WIFE TO MAKE HER GIVE UP NAME

BY EGBERT SWENSON.

[Chicago Tribune Press Service.]

(Picture on back page.)

PARIS, June 14.—People get used to names and often grow quite fond of them, especially if they're chic and sonorous, and practically nobody likes to have a name snatched away overnight after about 28 years of service.

Of course, old Bill Shakespeare had quite a bit of fun "about what's in a name," but he never had the trouble that the prince de Colloredo-Mansfeld and the two princesses de Colloredo-Mansfel dare having right now. For one thing, he never landed in a Parisian court and produced a "very Parisian trial," as the prince and one of the princesses have just done.

The prince is suing his former wife, Princess de Colloredo-Mansfeld, who is of French-English parentage and has the sort of hair that Titian did so much for. He wants her to give up his name and let his second wife, Marie de Smit, carry on alone.

He Even Wants Damages.

The prince feels so strongly about the matter—as former captains of Uhlans can—that he wants his first wife to hand over $3,910 for "past confusions" and pay $20 a day for other troubles if the court decides in his favor.

As for the Princess de Colloredo-Mansfeld, who was married to him in 1903 in Paris and divorced him at Prague twenty-two years later, she insists that she has a perfect right to use the old name and intends most firmly to do it.

The prince couldn't be reached at his home in Paris. He has given up soldiering for the country life, it seems, and now walks over fields, spade in hand, where once he rode with a lance. His family is one of the oldest in Europe, being established in Bohemia centuries ago, but modern Czechoslovakia has taken away his titles except for courtesy.

Squabbles have been frequent between the prince and his first wife ever since the English born daughter of a Frenchman and Englishwoman broke with him. First there was a suit over a diadem which she won.

Then the prince tried to keep her name of Princess de Colloredo-Mansfield out of the phone book, "Tout Paris," the "Bottin Mondain," and other registers of the elite. But she won again. (On the other hand, it was only this year that the new princess got her name in the Almanach de Gotha, which means a lot.)

She Stands on Czech Law.

The case boils down to this: The prince insists that she should use her maiden name, as is required of French women after a divorce, but she and her lawyer say that Czecho-Slovak laws must determine the issue. As the divorce was granted in Prague, she has every right to continue to use her name, since the Czech law reads that divorcees must retain their husband's cognomen, they insist.

CARSON PIRIE SCOTT & CO

Fancy Finding

Such Fine New China And Glassware

At These Low Prices!

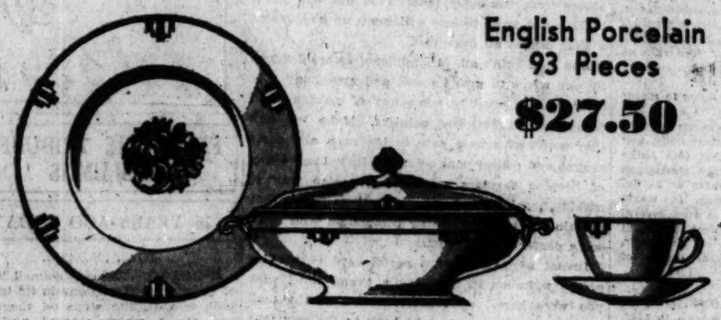

English Porcelain
93 Pieces
$27.50

Highly colored enamels, applied by hand, add brilliance to the charming center design of this attractive English Ivory Porcelain service. The border is encircled by a narrow line of color. 93-piece service for 12 at $27.50.

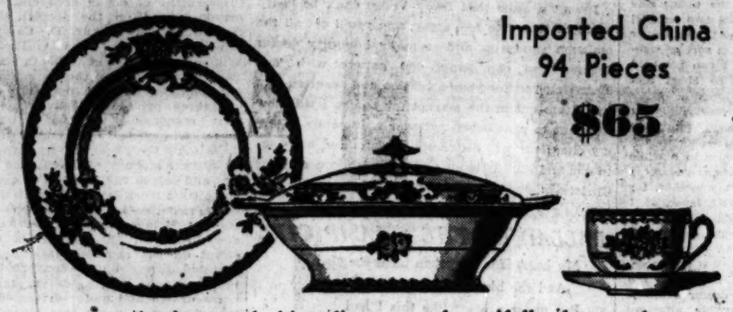

Imported China
94 Pieces
$65

An imported china dinner set, beautifully decorated, has a double border, and center motifs of foliage and flowers. The handles of the teacups and holloware are decorated with coin gold. You may assemble a set from open stock, or a complete service for 12 is priced at $65.

Imported China
94 Pieces
$45

The deep green of the border band contrasts effectively with the gaily colored flower spray that decorates it. The background is deep ivory. Additional pieces may be selected from open stock. Complete 94-piece service for 12, priced at $45.

In Three Unusual Designs

Crystal Stemware

$6, $6.50, $10 Dozen

A simple rock crystal cutting decorates this graceful stemware. $6 dozen.

Note the heavy square base, the low bowls, and laurel wreath pattern. $10 dozen.

Spiral optic bowl in topaz color. Stem and foot of crystal. Priced at $6.50 dozen.

China and Glass Sections, Seventh Floor.

CARSON PIRIE SCOTT & CO

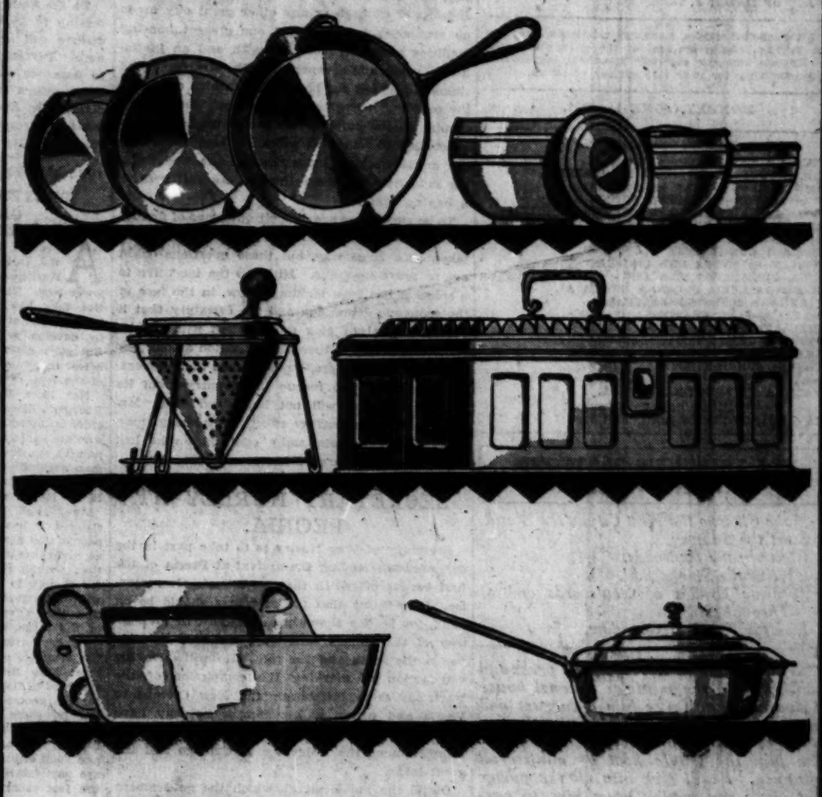

Housewares

Summer Housekeeping Can Be So Very Comfortable If We Have These Little Conveniences That Do So Much and Cost So Little

Comfort—brought only by modern work equipment. Here are all these articles—practical to the "nth" degree, and most all of them ready to add a decorative touch as well.

Aluminum Food Saver, $1

This may be used as a colander, sieve, ricer or fruit and vegetable press. It is complete with a wood roller.

Skillet Set, $1

3 skillets of cast iron in the 6 in., 8 in. and 10 in. sizes.

Bread Trunk, $3.75

In green or ivory color with floral decorations.

Covered Skillet, $1

Of aluminum. Excellent for chicken frying. 10 in. size.

Refrigerator Set, $1.35

Three pieces, each with cover. Graduated sizes. In green.

Vegetable Freshener, $1

For ice or electric refrigerator. It keeps vegetables crisp and fresh. Of porcelain enamel on steel. White, green or ivory color.

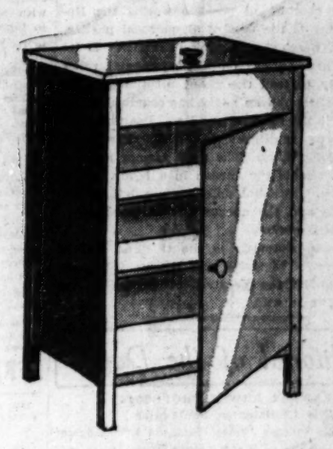

Utility Cabinet
$2.75

Of metal with two shelves and covered top section. In green. 23½ in. high, 14 in. wide, 11½ in. deep.

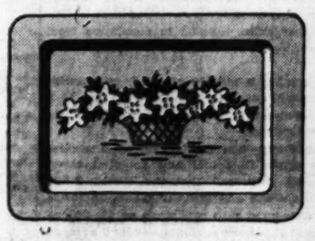

Lemonade Tray
$1

Useful and decorative with painted designs on colored backgrounds. 11x9 in.

Table Cover
$1.50

Linenized finish that cleans with just a damp cloth. In green, blue, maize with plaid tone effect. 54x54 in.

The Housewares Section, Sixth Floor.

Waste Baskets
2 for 75c

They're round, of metal, in black or blue, trimmed in gold color. 10½ in. high.

The Housewares Section, Sixth Floor.

Kaskel & Kaskel Dunlap

700 North Michigan Ave.

Store Closed Today—Sale Starts Tomorrow

Our Women's Shop Joins in

DEPRESSION REMEDY SALE

DRESSES

Silk — formerly $95.00 . . . now $42.35
Wool — formerly $75.00 . . . now $32.35
Knit — formerly $55.00 . . . now $24.35
formerly $29.50 . . . now $17.35

COATS

Including Tweeds—Whites—Pastels

Entire Stock — formerly $145.00 . . . now $47.35
formerly $125.00 . . . now $37.50
all others half price and less

CLOTH SUITS and ENSEMBLES — NOW ½ and Less

DUNLAP HATS

32 felts formerly up to $22.50. Now $5.00
27 Straws formerly up to $30.00. Now $5.00 and $10.00

BARGAIN SECTION

Featuring DAILY SPECIALS

Costume Jewelry up to $75, Now $15
up to $49, Now $10
up to $25, Now $5.00
up to $10, Now $3.00

HAND KNITTED SWEATERS

Reduced from $25 to $5.00

ANTELOPE GLOVES

Reduced from $6.50 to $3.25

Swimming Suits at ½ and Less

Many Other Spectacular Values Not Quoted for Lack of Space—Men's Section

Advertisement on Page 4

Chicago Daily Tribune
THE WORLD'S GREATEST NEWSPAPER

FOUNDED JUNE 10, 1847

ENTERED AS SECOND CLASS MATTER JUNE 3, 1903, AT THE POSTOFFICE AT CHICAGO, ILL., UNDER ACT OF MARCH 3, 1879.

All unsolicited articles, manuscripts, letters and pictures sent to The Tribune are sent at the owner's risk, and The Tribune company expressly repudiates any liability or responsibility for their safe custody or return.

MONDAY, JUNE 15, 1931.

THE TRIBUNE OFFICES.
CHICAGO—TRIBUNE SQUARE.
MILWAUKEE—TRUST COMPANY BUILDING.
NEW YORK—220 EAST 42D STREET.
WASHINGTON—918 ALBEE BUILDING.
BOSTON—718 CHAMBER OF COMMERCE BUILDING.
ATLANTA—1828 RHODES-HAVERTY BUILDING.
LONDON—135 FLEET STREET.
PARIS—1 RUE SCRIBE.
BERLIN—69 UNTER DEN LINDEN.
RIGA—ELIZABETES IELA 15/3.
ROME—GALLERIA COLONNA (SCALA A).
VIENNA—6 ROSENBURSENSTRASSE.
WARSAW—PLAC BRASINSKA 6.
GIBRALTAR—HOTEL CECIL.
PEIPING—GRAND HOTEL DES WAGON-LITS.
SHANGHAI—32 AVENUE EDWARD VII.
TOKIO—IMPERIAL HOTEL.
MEXICO CITY—HOTEL REGIS.
PANAMA CITY—HOTEL CENTRAL.
SPECIAL REPRESENTATION.
SAN FRANCISCO—220 KOHL BUILDING.

THE TRIBUNE'S PLATFORM FOR CHICAGOLAND

1. *Make Chicago the First City in the World.*
2. *Start the Subway.*
3. *Electrify the Railroads.*
4. *Abolish the Smoke Pall.*
5. *Separate Grades of Boulevards and of Through Streets.*
6. *End the Reign of Gangdom.*

"Give me but the liberty of the press and I will give to the minister a venal house of peers. I will give him a corrupt and servile commons. I will give him the full swing of the patronage of office. I will give him the whole host of ministerial influence. I will give him all the power that place can confer upon him, to purchase up submission and overcome resistance; and yet, armed with the liberty of the press, I will attack the mighty fabric of that mightier engine. I will shake down from its height corruption and bury it beneath the ruins of the abuses it was meant to shelter!"

—Richard Brinsley Sheridan.

BUILDING FOR PROSPERITY.

The Rosenwald housing project for Negroes, known as the Michigan Boulevard Garden apartments, is earning a moderate return on the investment. The experiment in model housing was undertaken deliberately under circumstances which were by no means unduly favorable to the success of the scheme. It was Mr. Rosenwald's purpose to discover whether large scale model housing for families with incomes of $2,500 or less could be made to pay, for, if it could, private capital might be enlisted. If his experiment has not proved the case to the hilt, it has, at least, provided a considerable basis for the belief that large investments in urban housing projects can be made secure as to both principal and a moderate income.

There can be no doubt that the next congress will see an almost unprecedented demand for government relief of the unemployed. The successful appeal of the farmers for a $500,000,000 fund is an index of what may be expected when congress undertakes to help the urban unemployed. The progress of the soldiers' bonus bills is another indication. Already Mr. Brookhart is agitating for the distribution of the other 50 per cent of the bonus and the cancellation of all interest charges. There are today in this country, in all probability, several million more unemployed than there are veterans. There are probably at least as many urban unemployed as there ever were destitute farmers. If enormous appropriations have been voted for farmers and veterans, grants can be obtained, as well, for the unemployed.

Scant attention will be paid the argument that the dole in whatever form it is proposed will, in the long run, only make matters worse. Congressmen paid little attention to similar warnings with respect to the farmers' fund. The argument that put the bonus over was the contention that the infusion of a billion dollars, more or less, into the channels of trade would stimulate business and restore prosperity. The fact that it has not done so will be forgotten. Congressmen respond to the arguments that they want to heed. With millions of unemployed voters on one side and a handful of skeptical bankers and economists on the other, it is not difficult to predict the course of events. And the fact that the country is full of idle money, as the success of the Mellon loan proves, will not help the opposition.

Whether congress votes a dole of the sort which is preventing a revival of British industry or merely floats a colossal loan for unspecified and unproductive public works makes little difference. The essential fact is that money will be taken from those who have it and given to those who haven't and capital which might be used productively will be dissipated. Income taxes will be raised to meet the additional burden on the treasury and, as the taxes rise, money for investment in genuinely productive enterprises will be lacking. When the bond money or the doles have all been spent the country will be worse off than before the operation was commenced.

Free bread with or without circuses never solved the problem of economic stagnation and never will. Doles create only the demand for larger doles in the future. Though the folly of the dole is obvious, the men and women in this country who pay income taxes had better recognize the fact that if they do not invest their money in undertakings which will provide employment their money will be taken away from them in a false effort to attain national well being through federal charity.

It is in the light of this analysis that the significance of the Rosenwald and similar experiments in large scale housing becomes clear. Business men are looking for a new industry to save the country from the depression, oblivious of the fact that the need for decent housing facilities in our cities today is greater than the need for any other basic commodity, whether food, clothing, transportation or entertainment. There is much talk about an overproduction of buildings and it is true that we have more office buildings and more hotels and apartment houses of the higher grades than we seem to have immediate need for. But the production of dwellings for families of limited means has lagged. The buildings are relatively small, seldom housing more than a dozen or two families. All the economies of large scale financing, large scale planning and large scale building have been neglected. It should be and we now know it is possible to provide far better quarters for the same amount of rent if whole blocks or, even better, whole areas of the city can be taken over and rebuilt.

Any one who has come into Chicago on a railroad train, any one who has looked out of the windows of an elevated car in many areas of the city, any one who has driven through the poorer districts of Chicago or any other great city needs no argument to prove that our present housing facilities are a menace to health and an invitation to crime and degeneracy. The clearing of the slums is perhaps the biggest task which confronts the people of our great cities today. The job can occupy all the building mechanics we have for a generation to come. It will make business for all the metal working industries, all the woodworking industries, all the railroads. As a stimulator it has no equal.

To be sure, there are difficult questions of finance and law to be solved before the task can be undertaken in a large way, but these questions ought not to prove insoluble. Hitherto the incentive to a solution has been lacking. Now, in the face of the economic depression and the certainty that if business does not pick up, taxation will, the incentive is here. If there is any vision among our bankers, labor leaders, business men and lawyers, the opportunity to rescue the country from its present situation will not be passed over. Mr. Rosenwald's pioneering effort in housing may prove the most noteworthy contribution he has made to the welfare of his countrymen.

SECRETARY HURLEY AT PEORIA.

Secretary of War Hurley is to take part in the ceremonies attending the arrival at Peoria of the first barges placed in the new Illinois river service. It is fitting that the secretary should be on hand, for he has shown great interest in the success of the Illinois waterway, the final link between the lakes and the gulf. He will have the satisfaction of marking the completion of the waterway from Pittsburgh and New Orleans to Peoria and within a few months he may have the even greater satisfaction of marking the completion of the waterway to Chicago and the great lakes.

Of all the public works which the government has undertaken with a view to relieving business depression, the Illinois waterway is likely to be most serviceable. It will breathe new life into the great central valleys by reducing transportation costs; it will increase the incomes of farmers in the corn and cotton belt. New industries will be created. Dormant cities and towns will be rejuvenated with new industrial and commercial life. The waterway will stimulate the building of new warehouses, new railroad connections, and new barges. It will increase the territory in which manufacturers and distributors scattered all the way from Ogdensburg, N. Y., to New Orleans will be able to sell their products.

The Illinois waterway is destined to become one of the great arteries of transportation in this country. As a public improvement it will rank with the locks at the Soo and the Welland canal. The approaching completion of the locks and dams above Peoria will bring into being a vital new force in American economic life. It is Mr. Hurley's good fortune that he can hasten the day when this great public work will be placed in service.

MR. FESS HITS HIGH.

Senator Fess of Ohio has been under promise to deliver something in high for the Republican party ever since very early in the spring. He went to Florida to get in training—a week or ten days being sufficient, as the senator is nearly always in the pink—and was expected to appear in virile leadership soon after his return. Something detained him, probably the lack of opportunity, but the recent meeting of the Young Republicans in Washington was an evident occasion and Mr. Fess, as chairman of the national committee, was there to improve it.

Presumably the meeting was one of questing Republican youth seeking evidences of faith and turning to the elder statesmen. This was the big moment for leadership in high gear and Mr. Fess stepped out keynoting. His message was that in the best of all possible worlds the Republican party is the best of all political parties. That is Mr. Fess' story and its simplicity is its beauty. When he has on his ceremonial robes and is ready to lead the chant all things seem right, as the Republican party has ordained them. Prohibition is the glory of the law. Peace blooms and prosperity multiplies under it. The latest tariff is a jolly thing. The good farmer relieved of his wheat joins the thrush in a hymn to the morning sun. National defenses are left to the trailing vine and the chorus of the grasshopper and the black cricket.

The Fessian rhapsody is the thrilling call of virile leadership to stand and admire things as they are under the greatest of parties in its greatest of moments.

Editorial of the Day

SENATOR LEWIS' PROPOSAL.

[The Bloomington Pantagraph.]

Now comes Senator James Hamilton Lewis, junior member of the United States senate from Illinois, and proposes that when cities get into such a financial pinch as Chicago now is that the federal government lend them its credit as a measure of relief. Addressing the state association of bankers assembled in Chicago, Senator Lewis put forth this seemingly remarkable plan.

The senator cites the statement of the mayor of Chicago and officials of Cook county that the united debts of the city and county exceed three hundred million dollars, and that there are not now any securities for such debts which would excuse bankers for lending further funds to either city or county. Senator Lewis says he is further advised that in Illinois are 11 other cities, ranging in population from 5,000 to 100,000, which are facing similar embarrassment.

Unless some relief is quickly afforded, government in these cities will cease to function, resulting in a feeling of "revenge in the heart or anarchy in the mind" of their citizens.

The senator comes then to his plan of suggesting that "where credit in actual and potential assets exist for taxing purposes," that the United States shall extend its credit and loans of money to towns, cities and states, upon such conditions as the federal government and the lesser governments shall arrange.

Such procedure is not without precedent in the history of governments, as Senator Lewis points out. Rome and Egypt pursued a similar policy toward their various communities. Great Britain lends money from the Bank of England to the boroughs and towns. Denmark and Holland have a system of loans practically identical.

This suggestion of Senator Lewis is made in the face of a statement from the secretary of the treasury of the United States that the national treasury will be facing deficits of hundreds of millions of dollars in the next year or two. Just how a treasury which is without funds to meet its own current obligations is to embark upon a system of gigantic loans to states, counties or cities is a little difficult to understand.

How to Keep Well By Dr. W. A. Evans

To the limit of space questions pertaining to hygiene and prevention of disease will be answered in this column. Personal replies will be made to inquiries under proper limitations when return stamped envelope is inclosed. Dr. Evans will not make diagnosis or prescribe for individual disease.

(Copyright: 1931: By The Chicago Tribune.)

PREVENTION OF LEG GANGRENE.

A CONSIDERABLE number of people are in danger of gangrene of the feet because of the diseased condition of the arteries of the lower legs. This is true of all diabetics. But they have no monopoly. A great many people of the Jewish race are prone to develop what is commonly called Buerger's disease. Without having diabetes they become liable to gangrene of the feet.

Nor have the Jews a monopoly of Buerger's disease. A closely related disorder is intermittent claudication. People who are subject to that are prone to have painful spasms in the calf muscles. A man with this malady will start out for a walk. Perhaps he pushes a little too fast. He is stopped by leg cramps.

As though the number was too restricted it has been suggested that the people who are very prone to leg cramps at night are headed in the same direction, though rarely do any of them go far enough to land in the group of men with endangered feet. Behind the condition lies a certain amount of disease of the large arteries of the leg.

Dr. Livingstone has some advice for all the members of this large group. They must keep their feet very clean. The standard of foot cleanliness which suffices for the general run of people is far too low for these people. They must wear loose, comfortable shoes. Abrasions due to shoe rub, nail cutting, corn trimming, and such ordinarily simple home surgery are particularly dangerous. The skin of the feet must be kept soft by rubbing them daily with cocoa butter.

A simple procedure that helps to maintain circulation in the legs is any exercise which alternately elevates the feet above the level of the prostrate body, and then lowers them. Contrast foot baths are of service. The feet are submerged for one minute in cold water at 55 degrees Fahrenheit, and then in warm water at 105 degrees. This is done several times a day. Exposing the feet to radiant heat and using diathermy on them, Dr. Livingstone thinks should prove of service.

LET THEM ALONE.

S. L. M. writes: I was born in 1847. Soon after I began to nurse, my mother said to her doctor: "This child does not nurse right and I wish you would see if she is tongue tied and, if so, cut the strings, for I can't have a lisping child." The doctor found she was right and did as she requested. The cut strings are still in evidence on the under side of my tongue, one each on two parallel veins. They are very short, one longer than the other. They begin sort of web-like and end in strings. I can get hold of them, but they are so short and slippery I can't hold on long.

I have never had the least difficulty in speaking, the only result being too much tongue, as it always gets in the way of the dentist, and once in a while I chew the side of it when eating. I have been so grateful to my mother, for with deafness from scarlet fever, if I had lisping also to contend with I don't think I would have had the courage to grow up. I have wanted so much to ask you if you would think it advisable, when on the subject of babies, to tell the mother to have the doctor examine the mouth for any trouble affecting speech. Now that the babies are mostly bottle fed, I suppose any defect will not be discovered until they begin to talk. I am so sorry for children with any physical defect, for the normal ones are so unmerciful to them.

I have wondered if the tongue tied strings in the adult mouth can be cut with safety. It is so very ridiculous to hear them lisp and it must be very mortifying.

REPLY.

Being tongue tied does not cause lisping. It rarely causes any trouble. Perhaps it interferes with nursing at times. Don't worry about those stumps, however; let them alone. Do not have them amputated. It is inadvisable to try to feel them or pull them.

HAVE YOU ANY SYMPTOMS?

V. M. writes: A friend of mine has tuberculosis and I am forced to be with her a great deal. I have made it a practice to sleep with her once a week for the last year, and now I am wondering if there is a possibility that I have the disease. She is a very clean and careful person, but I suppose I have been exposed to her breath.

REPLY.

There is. Have you any symptoms?

FRIEND OF THE PEOPLE

Letters to this department must be signed with names and addresses of writers.

CIVIL SERVICE EXAMS.

Chicago, June 9.—[Friend of the People.]—Will you kindly tell me whether they employ girl stenographers at the city hall and detective bureaus? If so, do these stenographers have to take a civil service test? Where and when can they take such a test? A. S.

Female stenographers are not used in the police department.

They are, however, used in the various other departments and we have placed the name of the writer on our mailing list for notification of the next examination called for the position of junior stenographer.

JAMES S. OSBORNE, Secretary,
Chicago Civil Service Commission.

LEGAL INTEREST RATE.

Chicago, June 8.—[Legal Friend of the People.]—1. What action can be taken against a pawnbroker who sells a pledge before the year has expired?

2. What rate of interest can lawfully be charged for small loans on merchandise? C. C.

1. One course would be to sue him for the value of the article.

2. The limit for pawnbrokers is 3 per cent per month.

TRIBUNE LAW DEPARTMENT.

MUST START NEW SUIT.

Chicago, June 7.—[Legal Friend of the People.]—A tenant was in default for three months' rent. The landlord gave him five days' notice, and the court issued an order to vacate within ten days. The tenant paid the agent one month's rent, and kept the flat.

1. Should the landlord start new court proceedings when the tenant is again in default?

2. Or is the first court order still valid? A. H.

It seems probable that the circumstances of the rent payment are such as to imply a continuance of the tenancy, so that new proceedings on the part of the landlord would be necessary.

TRIBUNE LAW DEPARTMENT.

A LINE O' TYPE OR TWO

How to the Line, let the quips fall where they may. By S.S.

SPEECH OF MARMADUKE MUGGS ON RECEIVING HIS HONORARY DEGREE AS DOCTOR OF SOMETHING OR OTHER.

Alumni, graduates, faculty, and the rest of you here! Greetings. I thank you one and all for being made a Honorary Doc. I've always wanted some kind of a college degree because it gives a fellow class, if you get what I mean. The president of this brains factory has told you I got my doctor's degree by my great service to humanity in inventing a orange that will not squirt juice in the eye.

He has told you in much better language than I can tell you because I never had the chance of going to college and learning grammar and stuff like that. While he was filling his hide full of knowledge I was out getting the kale. He got the learning and I got the mazuma, and now I go to Europe on my private yacht and he goes third class tourist. He don't get as much coin for running this college as I pay my chauffeur, but he's satisfied, and so is the chauffeur, and so am I, and everybody's happy.

You birds in the graduation class are going out to conquer the world, which is a swell idea. The world is full of money; try and get it. But there's lot of big opportunities, and I don't mean peddling bonds. Lemme tell you something: the world right now is waiting for the bird that will remove hitch-hikers from the public highways. There must be some way of eradicating 'em. You can take soup spots out of neckties, you can take chicken gravy stains out of your new summer flannel suit, you can get rust offen your golf irons; then there must be some way of eradicating hitch-hikers from the outer lane. Find out and you'll be rich and some college will jump up and confer a Doc. degree all over you.

And that hain't all. Us millionaires are dragged by our wives to grand opera and symphony concerts. There must be some way of making them dam things practically painless. Make 'em so's they won't give us a pain in the neck and come around and collect your coin. Or invent some way of keeping farmers satisfied. Or some way of making people shut up; fer inst., them people that explain the movies to their companion who is always deafer than a post.

Invent some kind of a postal card that when people write on it, "Having a grand time, wish you were here," will travel around in the mail awhile and then come right back to the guy that wrote it. Invent a scheme that will automatically put a guy in jail who calls you up when you're trying to put over a deal to gyp some other guy out of two million smackers and says, "Lend me five bucks until tomorrow."

Invent a radio that Rudy Vallee can't be heard on more than five feet away, and you'll get all the mazuma you want and so many honorary doctor degrees you can paper the garage with 'em. Thanking you for your attention and assuring you that I am not in the market for bonds, I will now pass out to my sixteen cylinder automobile, where my chauffeur will distribute peanuts and hot dogs to one and all. I thank you and wish you a merry Christmas and a happy Fourth of July.

—‡—

BALLAD OF THE SWAMP GIRL.

My heart is merry when birds are glad
And the blossom's over the thorn,
But never a heart like this I had
Since the day my heart was born;

Now hunger follow me all my life
And sit at my door forever
If ever I lend my heart to strife
Against my own true lover;

O bird, and if he come not today
I pray I may die tomorrow,
Lest my feet go lame in the lonesome way
And my torn heart break for sorrow.

Then bury me under the blue, blue skies
And bury me under the corn,
And darkness cover away my eyes
From the blossom over the thorn;

And look that never a headstone shows
Where my heart's love died a-borning;
But plant me wide with the wild pink rose
That blooms in the merry morning.

And lovers may come and lovers may pass
And lovers may gather the bloom,
But I'll be cold in the tomb, alas,
I'll be cold in the tomb.

DOROTHY KISSLING.

—‡—

THE FRONT PAGE story of the murders and mysteries concerning young people in high places who drank strong liquor of various sorts suggest that the 18th amendment didn't go far enough. It only forbid the use of genuine whisky and wine and the abolition of the saloon. Why not have a law forbidding the drinking of bath tub whisky, synthetic gin, canned heat, needled beer, white mule, and things like that, and forbidding speakeasies? Let us have a constitutional amendment at once. Write to your congressman today!

—‡—

THE MONKEY STATE stands pat; Tennessee, by an overwhelming vote in its legislature, refuses to repeal its famous law prohibiting the teaching of evolution. The argument used in Tennessee is, "I hain't er gwine ter admit thet my gran'pa wuz er monkey." It's a perfectly sound argument; almost any of us would hate to admit that. And, besides, if they were to admit that there was something in the theory of evolution some crank would jump up and insist they quit voting for Andy Jackson at every presidential election. And that they'll never do.

—‡—

LAGNIAPPE.

BLUE MONDAY today, but, ah, little Pollyannas, let us all put on a sweet smile and make others smile, too. And here is what will make us smile: the W. C. T. U. gels say that government control of likker in Canada and Sweden does not prevent drunkenness, poverty, and crime. And we are led to infer that government control in these U. S. DOES prevent drunkenness, poverty, and crime. Lykell, lykell, lykell, R. H. L.

IT ISN'T THE SIZE OF THE CLUB THAT COUNTS, IT'S THE MAN BEHIND IT

FROM THE TRIBUNE'S COLUMNS

16 YEARS AGO TODAY

JUNE 15, 1915.

CHICAGO.—The city council in one of the stormiest sessions in its history took two definite steps on the street car strike which started yesterday morning. It empowered the mayor to name a special committee of aldermen to take complete charge of the strike situation in an effort to effect an immediate settlement and it passed an ordinance, fathered by Ald. Kennedy [Socialist], seeking to prohibit the employment of strike breakers. The mayor named on the special strike committee Ald. Henry D. Capitain, James H. Lawley, John A. Richert, William J. Healy, and Willis O. Nance. The companies deny they are importing nonunion men to man the cars, but three private detective agencies were responsible for the statement that 1,000 men had been engaged.

CHICAGO.—With all its traction facilities suddenly shut off, the city met and solved the problem of getting home from work last night with carnival spirit. The half million loop workers poured into the streets between 5 and 6 o'clock. Thousands of them swept on the railroad stations. Improvised jitney buses—converted express wagons, carts, drays, trucks, horse drawn and motor driven—lured thousands to a merry ride homeward.

30 YEARS AGO TODAY

JUNE 15, 1901.

NEW YORK.—The ferryboat Northfield, with 600 passengers aboard, was sunk tonight in East river at the foot of Coenties slip, where it had drifted after a collision with the Mauch Chunk. How many persons perished is not known, and until reports of those missing from home come in it will be impossible to estimate the loss of life. The collision happened a few minutes after 6 o'clock, when all the ferryboats from the Battery were jammed with commuters.

NEW YORK.—The Chinese in the United States are preparing for an organized fight to obtain the absolute repeal of the Geary exclusion act at the coming session of congress. The movement was started in this city early in the week, and it is expected to spread rapidly to Philadelphia, Chicago, Portland, Seattle, San Francisco, and other cities having large Chinese populations.

WEST BADEN, Ind.—Of the 268 persons, including a number of Chicagoans, who were in the Mineral Springs hotel here this morning when the fire which destroyed it began, it is now believed that every one escaped with his life, although narrow escapes were numerous. The fire started in the kitchen and quickly spread to the sleeping quarters. Many were forced to flee in their night robes, leaving all valuables behind. Among the Chicagoans who experienced the thrills of the escape were Miss Blanche Hall, Miss Amy Leslie, and W. H. Cramer.

50 YEARS AGO TODAY

JUNE 15, 1881.

LONDON.—T. P. O'Connor, home rule member for Galway borough and one of Parnell's parliamentary lieutenants, obtained permission to introduce in the commons a bill for suspension of evictions in Ireland upon the payment by the tenants of six months' rent. Following so quickly on Parnell's declaration that he would not obstruct the land bill the permission given O'Connor may be looked upon in the light of a concession to the Parnellites by the government.

LONDON.—At Ascot, Pierre Lorillard's Iroquois won the Prince of Wales stake, Geologist second, and Great Carle third. The race was witnessed by a royal party composed of the prince of Wales, the duke and duchess of Connaught, Prince and Princess Christian, the prince and princess of Teck, Prince Leopold, and the duke of Cambridge. Iroquois' victory appeared very popular with the crowds which witnessed the race. Archer was again the rider of Iroquois as he was when the horse won the Derby. It is the first time the Derby winner also won the Prince of Wales stake.

CHICAGO.—Eli Bates of the pioneer lumber firm of Mears, Bates & Co. died at his home, 480 Dearborn avenue, in his 75th year. The lumber firm was organized in 1850 with Mr. Bates as a foreman in the yard.

VOICE OF THE PEOPLE

Writers should confine themselves to 200 or 300 words. Give full names and addresses. No manuscripts can be returned. Address Voice of the People, The Tribune.

ANY SUGGESTIONS?

Oak Park, Ill., June 8.—Maybe some one can help solve my problem. I'm not licked by any means, but I am bewildered. Two years ago I was a successful contractor of buildings, now, I am selling our furniture to feed my family.

Is there something the matter with me that I can't get work? I am neat, intelligent, and my past record of bill paying, honesty, etc., is what it should be. The references I have from business men are excellent, and my character is also, that much I do know. I also know I am ambitious, a hard worker and I like work.

In the last crash I lost about $25,000 because I paid every cent I owed. I sold everything I had to meet my debts. "I'm young," I said, "I can start over; my past is clean." But now I am wondering when I can start. I'll do anything, and do it well, even sweep the streets, glad to do it, anything so I can feed my kids. I have felt up to the present, surely in a country like America, no one really would starve, but now I am doubtful, because I am on my last $10.

I have tried to sell my home. I can't pay taxes or interest and before I lost even that I wanted to sell it, and I offered it at less than $2,000 off the price I paid for it, after putting in over $2,000 in improvements. Now I am trying to sell the last of my furniture, and then what? What do references, clean record, ambition or anything mean, when I see your kids with great big eyes asking, "What does it all mean, pop?"

I can't lose my faith, because I can't take that away from the kids. So with all your many readers, maybe some one will steer me right. I'm stumped.

L. R.

EXPENSIVE BALL GAMES.

Chicago, June 9.—Every paper has something about the necessity of the board of education to economize. One way to save a lot of money would be to prohibit all ball playing in or near the school yards.

It seems to me that a grade school yard is not the place for grown boys and men to play ball, shake dice, curse, etc., every night and Sunday, but such is the condition at the Newton Bateman grade school on North Sacramento and Berteau avenues. This has been going on for several years and I'm sure the cost of replacing broken windows and other damage would amount to a sizeable sum. Residents of the neighborhood have protested and tried to stop it but it continues. Who is to blame for this laxness? L. M.

PENALTIES COMPARED.

Hampton, Ia., June 2.—About two years ago a young lad here received a sentence of fifteen years in the penitentiary for passing a check for $2. In comparing his sentence with Kirkland's I have come to the conclusion that it pays to kill.

MRS. LOU MALLORY LUKE.

HENRY WALES.

PARIS, May 28.—Hank Wales, as he is known all over Europe, I believe is one of the greatest newspaper men of our day. I congratulate THE CHICAGO TRIBUNE in having such a reliable man; he is a credit to your great daily.

JOHN J. TURNER.

THE EDUCATIONAL AUDIT.

Chicago, June 10.—If the situation were a little less desperate, the report of the audit company of Cleveland on the financial affairs of the board of education would be funny. No audit was needed to tell us that suspending salary increases or curtailing educational activities would reduce expenditures. For that matter, closing the schools entirely for an indefinite period and paying no salaries at all would very effectively reduce expenses. Moreover, according to a news report, out of a total budget of $92,875,676.75, the "savings" suggested amounted to $1,403,365. That, as one principal pointed out, would be sufficient to run our schools for less than one week!

The thing that most of us would really like to know is why the money could be operated for $56,626,814 in 1925, while in 1931, if the budget is followed, $92,875,676.75 is going to be required. That is an increase of over 64 per cent. Few of us believe that this increase can be adequately explained by the growth of the schools or by increased educational activities. It needs explaining, and no "audit" which fails to explain it is worthy of the name.

Moreover, the board of education must have this information—that is, if it is sincere in its desire to eliminate waste and inefficiency. It is quite possible that if a really determined effort is made in this direction there may be no need of suspending salary increases or curtailing valuable educational services.

ELLEN F. HUNT.

THE ROYAL PREROGATIVE.

Odin, Ill., June 1.—On his way to the Derby the governor of the wonderful state of Missouri was met on the western side of Illinois and carried across the state on route 12 by a mob of motorcycle cops, sirens blowing and screeching, at not less than 50 miles per hour through incorporated towns, villages and cities, no attention being paid to traffic stops, heavy traffic, main streets with people crossing the road or any other rules that common people must obey. And many reports say that 50 miles was slow most of the time on his trip across the state while everybody else had to get out of his way or be run over.

Illinois taxpayers must pay for these motorcycles, pay the wages of the cops and buy new sirens when old ones are worn out. Just an item, but it takes money that had better be spent legitimately.

C. S. HYATT.

GERMANY'S PLIGHT.

Albion, Mich., June 8.—Your editorial today shows the only reason for Germany's plight. The treaty of Versailles was planned to ruin Germany financially and morally. I believe if the German people had known what atrocities were in store for them at the end of the war they would have fought to the last man. In 1918 Germany trusted in the idealism of Wilson, who afterwards, in his ignorance, helped to make the ruinous treaty of Versailles.

Everybody realizes now that Germany does her best to come up to her obligations. But one must see to it that she has a chance to live and work off the enormous sums she has to bring in every year.

JOHN G. PAGE.

THE DECLARATION

[The London Daily Express.]

League: "Av you nutting to declare—no chocolate, perfume, cigarnutting?"

Germany: "Noddings! Dot iss vy ve come here—to ged someding to declare."

WIRTH PREDICTS DRASTIC CUTS IN REPARATION DEBT

French Aid for Bruening Is Hinted.

BY SIGRID SCHULTZ.
[Chicago Tribune Press Service.]

BERLIN, June 14.—Dr. Karl Joseph Wirth, minister of the interior, speaking at Hildesheim today, said:

Dr. KARL J. WIRTH.

"We are started on the road toward drastic reduction in reparations payments. All necessary steps in this direction have been taken."

When asked if this meant that Germany had formally applied for a revision of the Young plan payments through channels provided in the Young plan, Dr. Wirth refused to answer.

Cabinet officials in Berlin asserted tonight that no new steps in the reparations question will be taken until after the visit of Secretary of State Henry L. Stimson to Europe.

See Change of U. S. Policy.

[Copyright: 1931: By the New York Times.]

BERLIN, June 14.—Undersecretary of State William A. Castle's statement yesterday that the United States government does not consider its frequently reiterated position on the war debts and reparations as signifying an inflexible thesis is being eagerly interpreted here as presaging an early shift in the official American attitude. The further circumstance that it is coincidental with the European visits of Secretaries Mellon and Stimson only serves to accelerate speculation over the nature of the mandate conferred on both by President Hoover.

French Aid Hinted.

[Copyright: 1931: By the New York Times.]

PARIS, June 14.—A clear intimation to Heinrich Bruening that if he regains at his post as German chancellor and succeeds in imposing his constitutional policies upon contending parties, financial rehabilitation of the reich will naturally follow, is contained in a significant leading editorial in tonight's semi-official Temps. Those who are in position to reflect the French government's point of view regarding the present German crisis interpret the article not only as unqualified official support for the Bruening government, but an accurate indication that this country, with its vast stores of idle capital, will go to the rescue of Germany provided the elements of revolution and war are once more effectually put down within the reich.

BRIAND APPEALS TO WOMEN OF THE WORLD FOR PEACE

Answers Enemies in a Bitter Attack.

GOURDON, France, June 14.—(AP)—Foreign Minister Aristide Briand this afternoon launched an earnest plea to the women of the world to support his work in behalf of universal peace with all their energies.

ARISTIDE BRIAND.
[Acme Photo.]

In a moving oration the veteran statesman, who a month ago was defeated for the presidency of France, vigorously defended his pacific policy. His message was addressed to nearly 5,000 French war veterans and their mothers, wives, sisters, and daughters.

Counts on the Women.

"I count on the women," he shouted. "It is to them that I turn, and if I felt any profound joy today it is to see in their eyes so much joy at the thought that the cause of peace will continue to be defended.

"As long as they are with us, as long as they defend their little ones and their brothers and their husbands, and with the goodness of their hearts try to defend humanity against wars and atrocities, our cause will be in good hands. I beg them not to desert it."

Referring to the Kellogg peace treaty, M. Briand declared:

"I had the good fortune, in accord with the great republic of the United States, to cause a pact to be signed by all civilized nations—a pact which condemns war and which denounces it as a crime.

Addresses Former Soldiers.

"It is not admissable that these civilized countries, having unanimously denounced was as a crime, would allow it to be reborn tomorrow under the influence of any aggression."

He rejoiced that there were present so many former soldiers who "now preserve of war only a remembrance to be cursed and to be rendered impossible in the future." He added that he had been the object of attacks of sarcasm and calumnies, but declared the sight of such a gathering as that before him was enough to spur him on to new efforts.

In an outburst against his critics, the foreign minister declared he felt the innermost sentiments of the French people a desire that he should continue in office.

Drowned Chicago Boy's Body Found in Michigan

The body of Albert Fishback, 8 years old, of Chicago, who was drowned at South Haven, Mich., on June 4, was found floating in the lake near South Haven yesterday. Albert fell off a pier while fishing with Raymond Jones, 15 years old, a neighbor.

POWER PLANT WORKER KILLED.

Sioux City, Ia., June 14.—(AP)—Leson W. Tyler, 57, was fatally injured here today when he came in contact with a live wire at the Sioux City Gas and Electric company power plant.

50 PRINCES FOIL SCHEME TO BALK INDIA FREEDOM

Disown Rajah's Plan; To Attend London Parley.

BY WILLIAM SHIRER.
[Chicago Tribune Press Service.]
(Picture on back page.)
[Copyright: 1931: By The Chicago Tribune.]

SIMLA, India, June 14.—With the arrival here tomorrow of the nawab of Bhopal, youngest and ablest of the petty tyrants whom the British government maintains on make believe thrones in the so-called Indian states, the plot of a small group of maharajahs, led by the maharajah of Patiala, to wreck the round table conference is expected to be squelched definitely.

The nawab of Bhopal, who is chancellor of the chamber of princes, will confer with Viceroy Lord Willingdon about the coming negotiations at London. It was learned that he will inform Lord Willingdon that the princes as a group are ready to go to England in September to help draw up the constitution for a self-governing federalized India.

Fifty Princes Agree.

A spokesman for the nawab said tonight that fifty princes have already informed their chancellor that they would support the proposed Indian federation. Among these fifty are the rulers of practically all the important states, including Mysore, Travancore, Cochin, Jaipur, Jodhpur, Gwalior, and Bikaner.

Only the maharajah of Patiala, that modern Medici of India whose inhuman treatment of his million-odd subjects has caused a committee of five leading Indians who investigated the affairs of his state last year publicly to accuse him of everything from incitement to murder to seduction, abduction, medieval tortures, and maintaining forced labor, is opposed to the federal state.

Britons Aid Plot.

He has a handful of minor potentates, many of whose domains are no larger than an American homestead, behind him. Also—and this is no secret here—he is said to be backed, if not put up to the job, by a small group of British officials who are secretly trying to wreck the round table conference in honest belief that they will thus save India for the British empire.

The plot to torpedo the conference came to a head this week when the maharajah of Patiala, who in London last fall, vociferously supported a self-governing Indian federation, announced through die-hard newspapers in London and Calcutta his somersault, declaring that the federation goes too far.

It is significant that only a fortnight ago the king-emperor George V. was pleased to appoint the maharajah of Patiala honorary lieutenant general of the imperial army. Before that the British-Indian government completely whitewashed him of the minister charges which the committee of venerated Indian leaders brought against him last year.

It is whispered, therefore, that the maharajah of Patiala at a proper moment showed his proper appreciation. The Indian Nationalists charge that he did so this week by coming out publicly against the federation.

Political Tension Relieved.

The nawab of Bhopal's assurance that the princes have not gone back on their stand for the federation, regardless of the maharajah of Patiala, considerably relieved political tension today, and his forthcoming talks with the viceroy are expected to clear the situation.

The Indian states people's conference, representing 80,000,000 subjects living under maharajahs, at its closing meeting today adopted resolutions expressing full confidence in Gandhi. This conference also condemned the governments of the princes as "irresponsible and autocratic," denied the right of the maharajahs to represent them at the round table conference, asked for their own representatives at the conference, and called on the league of nations to investigate the system of forced labor, amounting to "virtual slavery," prevalent in many states.

ADAPTOLETTES

The Perfect Foundation

— mold the figure into the long flowing lines so essential to a smart appearance.

$7.95

A very low price for a corset of unusual popularity!

Adaptolettes are expertly designed to give perfect figure control with the utmost in comfort.

Of fine broche with rayon top. Models with or without an inner belt for additional support.

Other Adaptolettes from $5 to $25

Sizes 38 to 56
Second Floor

Lane Bryant
101 N. Wabash—Cor. Washington

RAVINIA
Opens June 20

Wear these Little Dresses during the Program

The cowl neck of a Vionnet model is flattering. Glass ornaments sparkle on the shoulders above ivory satin. $110
The Costume Room, Sixth Floor, South, Wabash

As cool as "Snegoroutchka" (snow maiden)—this Chanel copy in eggshell satin. Beads like icicles outline neck. $49.50
Misses' Dresses, Sixth Floor, South, State

Suave and graceful is this black satin opera gown by Augustabernard, with interesting insets in a new pink shade. $89.50
Fashion Bureau, Sixth Floor, South, Wabash

See the IRIS BLOOMS from the Northbrook Gardens — Northbrook, Illinois — in the Walnut Grill, Seventh Floor, Today and Tomorrow

THIS WEEK ONLY

The Famous LaFrance Hosiery

AT A TEN PERCENT DISCOUNT

The first annual La France week begins this morning. Don't miss the opportunity of stocking up on stockings—while hosiery noted for smooth appearance and excellent wearing qualities is priced low.

CHIFFON . . . $1
A sheer chiffon with a picot top. French heel and side toe enforcement. For dress and for service.

LACETTE . . . $1.95
An exquisite hose—sheer, dull twist with lace top, invisible fashioning and cradle foot.

CHIFFON . . . $1.65
Dull high twist hose . . . very sheer . . . has cradle foot, picot top, block toe, French all-silk heel.

MIDWEIGHT . . . $1.65
Silk to top, lisle lined foot and heel, block toe, picot edge. A wonderful service hose for everyday wear.

Colors:
REVE SANDEE MANON PLAGE IVORIE BEIGE CLAIR

Hear La France program over W-G-N tomorrow night at 9:45 daylight saving time. Quin Ryan and the W-G-N symphony orchestra and Mlle. La France speaking on Paris Fashions.

First Floor, North, State, Also Evanston and Oak Park Stores

FULL MARSHALL FIELD QUALITY AT TODAY'S NEW LOW PRICES
Marshall Field & Company

MARSHALL FIELD & COMPANY

FULL MARSHALL FIELD QUALITY AT TODAY'S NEW LOW PRICES

from our May Sale at

CLEARANCE PRICES

Carpeting for every need . . . plain and figured . . . 27 inches to 12 feet wide . . . prices that mean substantial savings. Values like these won't last long. You'll be wise to make an early selection.

Here are Typical Values

VELVET CARPETING . . . 27 inches wide . . . available in green, burgundy, raisin or heather. Yard,

$1.45

BROADLOOM CARPETING . . . made into rugs, 9 x 12 and other sizes. Included in this assortment are many of our finest grades. These are available at our Main Store only. Square yard,

$3.50 and up

THIRD FLOOR, SOUTH, WABASH
Also in Evanston and Oak Park Stores

Slip into these Little Jackets during the Intermission

Bands of squirrel border the short sleeves of this indispensable velvet jacket in brown, black or eggshell. $45
Moderate Price Section, Sixth Floor, North, State

Flattering full sleeves take the high notes of this velvet evening wrap, with crepe de chine lining. Many shades. $25
Misses' Coats, Sixth Floor, South, Wabash

Sophistication is always simple, and more than ever so in this black satin jacket of the long, thin lines. $12.75
Blouse Section, Sixth Floor, Middle, State

ON FIELD'S SIXTH FLOOR

MARSHALL FIELD & COMPANY

20,000 CHINESE SOLDIERS SLAIN BY COMMUNISTS

Nationalists Admit Chaos in North.

SHANGHAI, June 15.—[Monday.]—(AP)—The Nationalist government admitted today that 20,000 soldiers has been slaughtered or otherwise disposed of by communists bands in Kiangsi, Hunan, and northern Fukien provinces recently.

All semblance of order in those provinces has virtually disappeared, officials said, and Chinese and foreigners alike were attempting to evacuate the district. Some, however, were marooned by the roving bands and unable to leave.

The government said 200,000 troops had been poured into Kiangsi province and a large number into Hunan and Fukien provinces to stop the depredations.

No attempt was made by the government to ascertain the number of peasants killed in the communist movement, which within the last year has reduced the Yangtse valley to virtual chaos, paralyzing trade, reducing people to beggary, and actively opposing the authority of Nanking.

Chiang to Take Field.

Outstanding Nationalist leaders regard the communist menace as the most serious which has yet threatened China's stormy revolutionary movement.

Chiang Kai-Shek, generalissimo of Nationalist forces, who last week announced he would lead the fight against the bandit and Red hordes, said today he expected to leave within three days to personally conduct the campaign. Although not underestimating the difficulty of the task he has undertaken, Chiang said he expected to curb the Reds within three months. The government campaign of the last eight months has met with no great success.

Gen. Chen Ming-shu, ousted governor of Canton, who returned to China last week after fleeing to the security of Japan when the southern insurgent movement became openly hostile to the régime of President Chiang Kai-shek, announced his loyalty to the government. He telegraphed Wang Ching-wei, leader of the Canton rebellion, that he personally was leading his army against the southern capital.

Chen Rejoins Troops.

Chen, when he returned from Japan, rejoined his two divisions of troops in Kiangsi province. In return for payments from both the Nationalist and new insurgent governments, he was supposed to remain neutral, using his army only against bandits in that province. Later, however, he was reported to have sent a representative to Canton. The announcement followed that his troops would defend Swatow, a southern stronghold.

Chen's army was reported at Sinfeng in southern Kiangsi. Southern leaders were taking precautions at Shiuchow lest he take that route to Canton.

Canton leaders probably will not declare war until they are assured of support from the north.

ANARCHIST PLOT SEEN IN DEATH AT BUENOS AIRES

Police Chief Bares Terrorist Plans.

BY HAROLD TATAM.

[Chicago Tribune Press Service.]

BUENOS AIRES, June 14. — Police investigations following the assassination of Police Commissioner Maj. Jose Rosasco by five men in a restaurant in the suburb of Avellaneda last Thursday night have revealed that the dead officer paid the penalty for thwarting anarchist activities precisely at the moment he was gathering up the threads of a conspiracy which bore all the characteristics of a mystery novel.

When Maj. Rosasco raided communist centers six months ago he discovered a number of plans of the principal electric power stations in this region. From these he scented a terrorist plot of vast proportions and followed up clues which eventually led to the discovery of a criminal organization with ramifications abroad, apparently designed to sabotage large industrial concerns as well as secure converts among soldiers, especially those engaged in guarding arsenals.

Numerous arrests ordered by Maj. Rosasco apparently disconcerted the anarchists, who destroyed a mass of documents containing the names of their adherents and other important data. Maj. Rosasco, however, succeeded in obtaining many of their documents, which showed the anarchists had been periodically receiving large sums of money from unidentified sources.

ENDS LIFE WITH GUN IN HOME.

Patrick G. West, 68 years old, a teamster, shot and killed himself yesterday in his home at 4765 Kewanee avenue.

U. S. BARES WAR FORCE; SUGGESTS OTHERS DO SAME

Armed Strength Given in All Detail.

(Continued from first page.)

noted the resolution of the council adopted on May 23 relating to the submission and distribution of figures, and transmits detailed information in accordance therewith, he has the honor to request that full and immediate distribution and publicity be given to the American figures. The secretary of state entertains the hope that other nations may thus be encouraged to lay their figures before the public without delay. The secretary general may find it convenient to bring this communication to the attention of other interested governments."

While the statistics in general were not new so far as the American public is concerned, they were significant in that for the first time aviation strength figures are included as possible subjects for limitation. The figures also are compiled somewhat differently than heretofore has been the American custom.

Include Everything in Report.

Statistics furnished by the personnel and warships of the American army and navy include virtually everything that could possibly be counted. Over age ships are included although earmarked. Reserve officers are included, on a daily effective basis, in American land strength. The Filipino scouts, officers on caretaking duty, air personnel, all are included. Figures are for the 1930 fiscal year.

Summarized, the total land armed forces of the United States including everything except the National Guard, was given as 139,957 men and 13,080 officers. The naval force, including marines, was listed as 109,886 enlisted men and 10,430 officers. The total air force personnel, including army and navy, was given as 27,324. The air figures are included in the totals for land and naval forces above.

The fleet strength, including over age ships, was listed as 1,251,340 tons. In addition the tables showed 776,085 tons in exempt vessels, not included as combatant vessels, 38,050 tons in special vessels and 26,000 tons in the battleship Wyoming, a training vessel under the terms of the London treaty. Air strength was given as 965 army, and 787 navy planes of a total horse power of 1,028,745.

Convert Reserve into Effectives.

American land and naval reserves are counted in the above totals on a basis of number of days of training served by each man. Thus, a total of 22,393 reserve officers, each serving 17½ hours per officer, are converted into 1,075 daily effectives serving 365 days a year.

Converted into the daily effectives the American reserve strength was listed as follows:

1. Twenty-two thousand three hundred and ninety-three army reserve officers training 17½ days per officer converted into 1,075 average daily effectives.

2. A naval and marine corps reserve of 1,402 average daily effectives, 223 officers.

In addition, the report stated that while the National Guard was not included in the totals because it is not available to the national government without measures of mobilization, guard training in 1930 would amount to 10,774 effectives.

Conference Sets Procedure.

The procedure followed by Mr. Stimson in handling the armament figures was the outcome of a series of conferences between the secretary of state, Hugh Gibson, American ambassador to Belgium, who is expected to head the American delegation to Geneva; Charles G. Dawes, American ambassador to Great Britain, and Senator Dwight W. Morrow [Rep., N. J.], one of the delegates to the London naval conference in 1930. Ambassadors Gibson and Dawes shortly will return to their posts. Secretary Stimson will confer this summer on the armament problem with the foreign secretaries of Great Britain, France, Italy, Japan and Germany.

By the time the assembly of the league holds its annual meeting in September Secretary Stimson will have concluded his conversations abroad. On the basis of developments this summer the assembly will decide whether it would be advisable to postpone the conference for a matter of months, as now thought advisable by some American diplomats.

GARDENER ENDS OWN LIFE.

Timothy Lucey, 48 years old, a gardener employed at the home of Mrs. Beatrice Hicker, 6540 Maryland avenue, died yesterday at the county hospital of self-inflicted stab wounds.

Come Direct to Our Factory for

Carpets

Lowest Prices in 15 Years

Put Aside a Morning . . . an Afternoon . . . or an Evening to Visit Our Factory Salesrooms. Choose from Chicago's largest display. Included are all grades in latest colors and designs for homes, offices, hotels, apartments, clubs. Manufactured in our Chicago Factory. Sold at Low Factory Prices to Every One.

Convenient Terms

Lavern Carpet $2.75 grade. 27 inches wide. Per yard **$1.65**

Belmar Broadloom $4.50 grade. All colors. 9 ft. wide, seamless. Sq. yd. **$3.25**

Kenwood Velvet $2.75 value. 27 inches wide. Per yard **$1.50**

Jewell Wilton In popular colors and patterns. Yard **$2.40**

Frieze Wilton Newest patterns. All colors. $4.95 grade. Yard..... **$3.80**

OLSON RUG CUSHION—for 9x12 ft. rug.....**$5.40** A $7.50 Value. Mail and Phone Orders Promptly Filled (Any Size).

OLSON RUG CO. Phone Monroe 3090

Factory and Salesroom: 2800 N. Crawford Ave. at Diversey

Open Mon., Tues., Wed., Thurs., Sat. Till 10

Branch Factory Salesrooms: 6832 S. Halsted Open Mon., Thurs., Sat. Till 10 | 1520 W. Monroe Open Mon., Wed., Thurs. Till 10

Our 57th Year Largest Rug Factory in the World Selling to Homes

FLY to DETROIT

Cleveland - Toledo - St. Louis - Springfield - South Bend

via CENTURY and arrive

ON TIME

3 DIRECT SCHEDULES DAILY

Leave Chicago at 11:25 A.M.—2:25 P.M.—5:05 P.M. (Eastern Time)

also 3 DAILY SCHEDULES Via Toledo

The only exclusively passenger service between Chicago and Detroit using Tri-Motored planes

$13.25 One Way

$23.85 Round Trip

CENTURY AIR LINES INC.

DIVISION CORD CORPORATION

Century Air Lines Inc., Ticket Office: 103 West Monroe Street, Phone Dearborn 0242

PHONE DEARBORN 0242

THE DAVIS COMPANY

State, Jackson, Van Buren, Wabash — Telephone: Wabash 9800

CURLEE CLOTHES TRADE MARK

Guaranteed Quality

SUITS

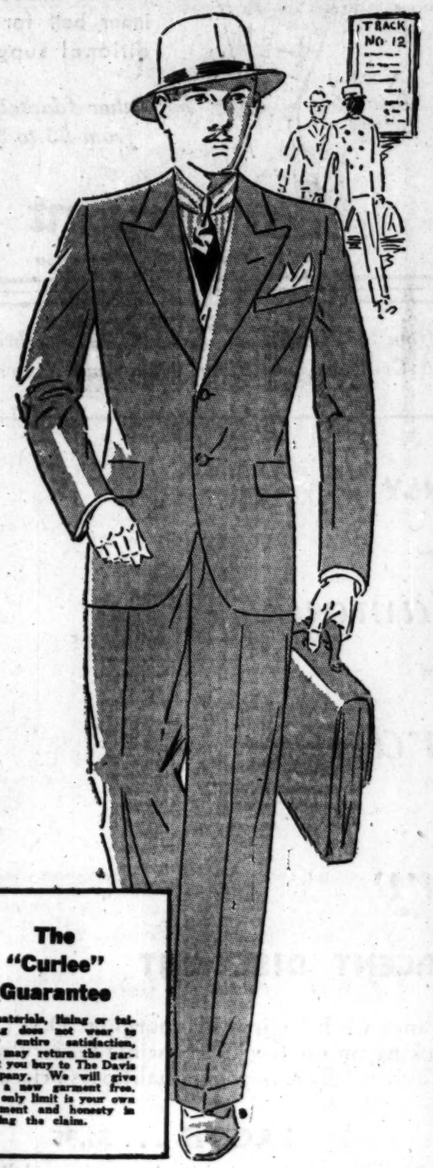

The "Curlee" Guarantee

If materials, lining or tailoring does not wear to your entire satisfaction, you may return the garment you buy to The Davis Company. We will give you a new garment free. The only limit is your own judgment and honesty in making the claim.

"Curlee" Guaranteed

At An Important Reduction From Their Former Prices

$22.50

Extraordinary offering of "Curlee" high grade suits at a saving far greater than usual. Aside from their remarkable value these suits feature the latest fashion ideas. Models to fit all proportions.

THE DAVIS STORE—SECOND FLOOR—NORTH.

TO BUFFALO - NIAGARA FALLS *by New Lake Service*

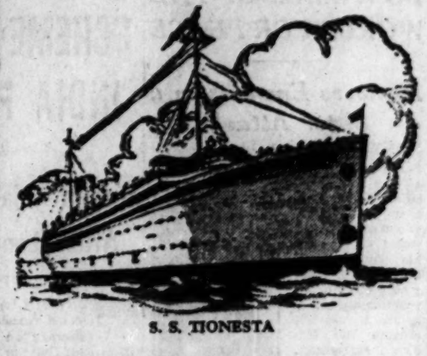

S. S. TIONESTA

$75.00

CHICAGO BUFFALO (NIAGARA FALLS) and return

Including Meals and Berth

Music Dancing

Deck Games Ship's Hostess

Automobiles Carried

A glorious travel experience . . . ultra modern . . . . . ultra comfortable . . . . . seven day cruise . . . . a seven day panorama of history, romance, legend and modern achievement . . . . on one of the world's most luxurious ships, the "Tionesta" . . . . a 4329 ton craft, so huge that vibration is unknown . . . . dining room on the saloon deck with view unobstructed on all sides . . . to Milwaukee, the homelike; Mackinac, the quaint; Detroit, the wonder city; Cleveland, the magnificent; Buffalo, the historic, and Niagara Falls, the world's wonder . . . . a stimulating vacation with all the attentions and service of ocean travel . . . . . unsurpassed cuisine and perfect appointment. Sailings weekly, the first, July 6th, and each Monday at 11 P. M. thereafter.

Apply any R. R. or Tourist Ticket Agency or

GREAT LAKES TRANSIT CORPORATION

B. J. KENNEDY, GENERAL AGENT, PASSENGER DEPARTMENT
208 South Dearborn St., cor. Adams St. . . . CHICAGO, ILL.
Wabash 6474

Join in the Treasure Hunts!

WHAT TEN-WORD SENTENCE CAN YOU MAKE USING ONLY THE WORDS IN TODAY'S ADS?

the Chicago Tribune will pay

$1000 A WEEK IN CASH PRIZES

for the Best ORIGINAL

"GOOD TIME CHARLIEGRAMS"

What Is a *Good Time Charliegram?*

A Good Time Charliegram is a sentence of exactly ten words which conveys a timely message of good cheer or sound advice: *"Every time you buy something you help bring back prosperity." "The time to stock up is when prices are low." "Large savings can be made on nearly everything bought today." "When business starts humming prices are bound to rise again."*

Do you think you can make up a better Good Time Charliegram than any of these?—using only the words appearing in advertisements in today's Chicago Tribune? Try your hand at it! Read the simple rules and start looking for your words now!

WHAT sentence of exactly ten words can you make up, using only the words which appear in advertisements in today's Chicago Tribune?

Ten little words—that's all you need to make up a Good Time Charliegram. Just pick the words out of any ads in today's Tribune except the Want Ads. Put them all together and they may spell one of the big cash prizes which the Tribune is paying!

Try it. It's loads of fun—just like a treasure hunt. Read the simple rules and start looking through the ads for the words now.

THE SIMPLE RULES:

1. The Chicago Tribune will pay 1,000.00 a week in cash prizes to the persons who send in the best and neatest complete sets of seven (7) original Good Time Charliegrams in accordance with these rules.

2. A Good Time Charliegram is a sentence of exactly ten words which conveys a timely message of good cheer or sound advice. The sentence must be made up of words taken from advertisements EXCEPT Classified or Want Ads, published in a single day's issue of the Chicago Tribune. To indicate where you get each word, simply write down the name of the advertiser following the word. Words are NOT to be taken from the Want Ads.

3. Not more than one word shall be taken from the advertising of any one store, company, or individual. If an advertiser has more than one advertisement in the same issue of the Tribune, only one word from such advertisements may ob used in the same Good Time Charliegram. The same word may be used more than once, provided that it is taken from a different advertiser every time it is used.

4. The prizes for each week are as follows:

1st Prize		$250.00
2nd Prize		100.00
Next 2 Prizes	$50.00 each	100.00
Next 4 Prizes	$25.00 each	100.00
Next 25 Prizes	$10.00 each	250.00
Next 40 Prizes	$ 5.00 each	200.00
73 weekly prizes totaling		$1,000.00

5. This offer is open to every one—men and women, boys and girls—except employes of the Chicago Tribune and their families. You pay nothing. Just prove your skill.

6. Good Time Charliegrams are to be submitted in complete sets only. DO NOT send in each day's entry separately. Hold all Good Time Charliegrams until you have the complete set of seven (7). Then send them to "GOOD TIME CHARLIEGRAMS," the Chicago Tribune, Tribune Tower, Chicago, Ill. All entries in the Fourth Series must be received in the Tribune office before 6 P. M. on Wednesday, June 24, 1931.

7. Contestants may submit as many sets of Good Time Charliegrams as they wish, but no contestant will be entitled to more than one prize.

8. You need NOT buy the Chicago Tribune. You may use the handy blank supplied each day in the Tribune or you may submit your entry on a separate sheet of paper. The Tribune may be examined at any of its offices or at public libraries free of charge.

9. The judges will be appointed by the Chicago Tribune. Their decision will be final. In case of ties, duplicate awards will be made to each tying contestant.

Work Out Another Good Time Charliegram from Tomorrow's

Chicago Tribune

THE WORLD'S GREATEST NEWSPAPER

(Copyright, 1931, By The Chicago Tribune)

Average Net Paid Circulation, Nos. 1931: Daily, in excess of 720,000. Sunday, more than 1,010,000.

You may use this handy blank if you wish

GOOD TIME CHARLIEGRAM No. 2 (Fourth Series)

The Good Time Charliegram which I have made up from words appearing in advertisements in today's Chicago Tribune is as follows:

_____

(Write your original Good Time Charliegram on this line.)

Below I have listed each word separately, giving the name of the advertiser from whose advertisement each word was taken.

WORD	NAME OF ADVERTISER (Write in below the names of the advertisers from whose ads each word was taken.)
1.	
2.	
3.	
4.	
5.	
6.	
7.	
8.	
9.	
10.	

(Hold all Good Time Charliegrams until you have made up the complete set of seven.)

RULING MAY AID CITY'S FIGHT FOR ELECTRIFICATION

High Court Backs State Against Railroad.

[Chicago Tribune Press Service.]

Washington, D. C., June 14.—[Special.]—In its fight to win the railroads over to electrification and to bring about a consolidated terminal program which would free the south side of the loop of the present obstructing depots and yards, Chicago may have been given a new weapon by a decision handed down by the United States Supreme court shortly before its recent adjournment.

The suit instituted by THE TRIBUNE asking that the Illinois commerce commission order the railroads entering Chicago to electrify within the city is pending. And the bill introduced by State Representative Harris D. Gilbert of Chicago to compel all roads within the city limits to electrify by 1935 is still hanging fire in the Illinois assembly.

Substance of Decision.

The substance of the Supreme court decision, May 18, in the suit of the Santa Fe, Southern Pacific, and Salt Lake lines against the California railroad commission is that a state or a designated commission has the inherent power to compel railroads to build a union terminal in a designated area and to readjust their trackage to fit the terminal plan.

The suit came to the federal Supreme court, after fifteen years of litigation, on an appeal by the railroads from a California Supreme court decision upholding the right of the state commission to orders the roads to join in erecting and using a $10,000,000 terminal in the "plaza area" of Los Angeles.

Hughes Delivers Opinion.

In its opinion, which was delivered by Chief Justice Hughes, the United States Supreme court found that a state commission, exercising such powers as are held in Illinois by the state commerce commission, rather than the interstate commerce commission, has the right to require the construction of a union terminal, but that a certificate of public convenience and necessity must first be issued by the interstate commerce commission before the state commission can act.

"The railway companies," said Chief Justice Hughes, "contend that the order of the state commission is repugnant to the commerce clause and is in conflict with the powers vested by congress in the interstate commerce commission. The argument is that as to union terminal facilities, joint use of tracks and abandonment of lines, the congress has occupied the field and that state authority has been abrogated.

Disagree with Railroads.

"The contention presupposes that state authority could be exerted were it not for the provisions of the federal legislation. That is, that it was the intention of congress to prevent the exercise of state power in this matter of serious public interest although no authority was given to the federal commission to meet the public need. Such an intention to override existing state authority to deal with local exigencies is not to be imputed to the congress unless its enactment compels that conclusion."

The court disagreed with the argument of the railroads that certificates which had been issued by the interstate commerce commission in the Los Angeles terminal case were invalid because they had been issued in proceedings instituted by the railroads' adversaries and over the roads' protest.

Reply to Question.

Then the opinion went on to dispose of the broad question of whether the state commission's order deprived the roads of their property without due process of law and denied them the equal protection of the laws, in violation of the fourteenth amendment. Such a contention has been the railroads' principal recourse in their opposition to Chicago's wish to regulate them in the interests of the people of Chicago.

"The principle that the state, directly or through an authorized commission, may require railroad companies to provide reasonably adequate and suitable facilities for the convenience of the communities served by them, has frequently been applied," said the opinion. "Railroad carriers may be compelled by state legislation to establish stations at proper places for the convenience of their patrons."

Lucky Youngsters VACATION IN THE NEARBY NORTH WOODS

Wisconsin-Upper Michigan Minnesota Land o'Lakes

Their dreams turn to reality in the cool, inviting North Woods. No finicky appetites here! Days of outdoor play—nights of restful sleep. You can almost see them grow. And the sports they—and you—like best are here: Fishing, hiking, camping, bathing, golf, tennis—all just overnight from Chicago.

Bargain Vacation Fares

For complete information apply to

City Ticket Office 148 S. Clark St. Phone Dearborn 5121 Madison St. Station Madison and Canal Sts. Passenger Information Phone Dearborn 2060

CHICAGO & NORTH WESTERN RAILWAY

Bottom Prices Guaranteed!

If you buy anything here and pay more than the same article is priced elsewhere on this day we will refund you the difference in cash.

Quality for Quality We Will Not Be Undersold!

STORE HOURS: 9 A. M. to 5:30 P. M.

THE DAVIS COMPANY

State, Jackson, Van Buren, Wabash — Direct Second Floor "L" Entrance — Telephone: Wabash 9800

It is our policy to meet the lowest price of any competitor on any day. We endeavor at all times to have our prices as low, if not lower than prices you will find elsewhere. We are not infallible. We constantly employ a corps of shoppers to compare our prices with competitors' prices. Our shoppers are not infallible. They may at times overlook a lower price elsewhere. If you will bring to the attention of any salesperson in the department concerned any instance in which our price is higher than the price elsewhere for the same item of merchandise, our Comparison Bureau will make an immediate check, and our price will be adjusted at once as the facts warrant.

Fashion—Low Prices Greet You

In This Sale of New Summer Frocks!

Sport Frocks! Street Frocks! Afternoon Frocks!

Thrift Section Frocks

$5.88

You'll be surprised at the quality of the silk and the exquisite styling of these summer frocks! Many pastel frocks, also little jacket frocks in dark and light colors. Also extra sizes.

Thrift Section Frocks

$7.50

Ordinarily you'd expect to pay $10.50 for frocks of this type. This group includes many small spaced print frocks, white and pastel frocks and chiffons.

Sizes for Women and Misses

FOURTH FLOOR—NORTH.

Better Dresses

$10.55

Printed and chiffon jacket suits are prominent in this group. Also pastel frocks with batiste or lace trimming. Many dresses for afternoon and evening with little capes or jackets.

Better Dresses

$12.95

Here are frocks for every vacation hour! Washable pastel silks with short sleeves or trim jackets, georgettes or chiffons in delicate shades, and many good looking prints. Also half sizes.

Sizes for Women and Misses

FOURTH FLOOR—SOUTH.

Children's "Keds"

98c *Pair*

An extremely inexpensive shoe that will give the utmost in wear. White or suntan uppers, crepe tread rubber soles. Sizes 7 to 11, 11 to 2, 2½ to 6.

FIFTH FLOOR—SOUTH.

Silverplated Ware

$4.95

Formerly priced at $7.95. Lasting gifts for the June Bride. Silver plated well and tree platters, vegetable dishes, water pitchers, candlesticks and many others.

FIRST FLOOR—NORTH.

Smart Vanities

$1.75

Made to sell up to $4.00. Some have handles—to be carried at parties and dances; others with coin purse or cigarette case attachment.

FIRST FLOOR—NORTH.

Sports Sandals

$1.59

Algerian striped or all white sandals to wear for beach, golf, or tennis. Fashion's most popular sports sandal. Priced very special in this selling at $1.59.

THIRD FLOOR—SOUTH.

Dress Ruffling

59c *Yd.*

The same quality generally sells at 95c to $1.50 a yard. Embroidered batiste georgette or crepe in 2 to 4 inch widths. Makes lovely collar and cuff sets.

FIRST FLOOR—SOUTH.

Rayon Crepe Slips

$1.39

These slips are made of fine quality tailored rayon crepe. They will wear and launder well. Peach or flesh color. Buy a good supply for vacation needs.

THIRD FLOOR—NORTH.

Linoleums Low in Price

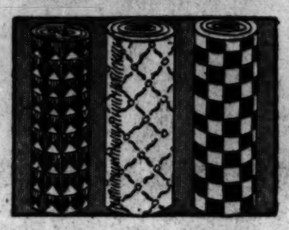

Fine Inlaid Quality

$1.29 *Sq. Yard*

The 2 yard wide quality in many splendid color combinations and unique patterns. The patterns are blocked through to the back. You must see this quality to fully appreciate the value!

Printed Linoleums

In the 4 Yard Widths

81c *Sq. Yard*

Beautifully designed patterns in many color combinations are featured in this group. Low priced for Monday!

SIXTH FLOOR—SOUTH.

Imitations of Oriental Rugs

$129 *8.6x12 ft. in Size*

Slight Irregulars of Regular $195 Quality

Splendid reproductions in color and design of the finest old Orientals are featured in these remarkable copies. The imperfections are so slight that they are hardly noticeable. You can effect good savings here!

$89 *8.6x12 ft. in Size*

For Irregulars of the Regular $125 Quality

Terms: Small down payment, balance monthly with small carrying charge.

SIXTH FLOOR—SOUTH.

Fancy Shorts

55c

Two for $1

Men and young men will appreciate the many new smart designs in this selection of men's shorts. Broadcloth or madras fabrics. Elastic back.

FIRST FLOOR—NORTH.

White Shirts

$1.00

Another shipment of these high grade lustrous white broadcloth shirts to sell at $1 has just arrived. Collar attached or neckband style. Sizes 14 to 17.

FIRST FLOOR—NORTH.

Men's Oxfords

$3.95

The season's most popular sport or golf oxfords are offered at a substantial reduction in price. Black and white, tan and white, and tan elkskin leather combinations.

SECOND FLOOR—NORTH.

Sport Coats

$12.50

Tailored of blue, tan or brown flannel, these coats are very smart looking. All-wool. Pleated back and celanese trimmed.

SECOND FLOOR—NORTH.

Summer Ties

39c

They are cut the new French style with an all-wool lining. Hundreds of new smart colorful patterns to choose from. Also plain moire ties.

FIRST FLOOR—NORTH.

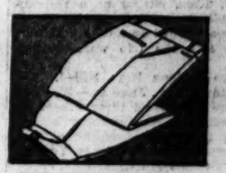

Linen Knickers

$2.55

It's lightweight knicker time and here's a real linen knicker special. Very cool and comfortable. In plus 4's, 6's and 8's.

SECOND FLOOR—NORTH.

Our "June Bride" Furniture Sale Opens Today with Bigger Bargains Than We Ever Before Offered!

COXWELLS—LOUNGE CHAIRS—MAPLE CHAIRS and LOVESEATS

5-Piece

Cherry Finish Dinette Sets

$39.50

The drawleaf table works perfectly. 28x48 inches when closed and extends to 72 inches when open. The chairs are strong and comfortable. The finish is a mellow cherry color on solid birch. There are just 23 sets to sell. June brides of 1931 will be pleased with the style as well as the low price.

NINTH FLOOR.

Note the Prices! Note the Savings! 359 Occasional Pieces for the Living Room in This Great June Bride Furniture Sale at Substantial Savings. Come in and inspect the remarkable display on our Eighth and Ninth floors. The newest style living room suites and occasional chairs, all marked at big discounts for the opening day.

THE DAVIS STORE—EIGHTH FLOOR.

Original Braided Sandals

$2.00 *Sizes 8½ to 2*

and

$2.95 *Sizes 2½ to 7*

Of course, they're smarter than the imitations! Summery-looking and very cool to wear. In various colors. For girls and misses. Mail and phone orders filled.

THE DAVIS STORE—FIFTH FLOOR—SOUTH.

Doughnuts, Regularly 25c a Dozen, Special for Today, 18c Dozen—First and Seventh Floor—South.

BETTER HOUSING SEEN AS WAY TO WIN PROSPERITY

Rosenwald Project Is Earning Profit.

(Continued from first page.)

the figures just released by the census bureau, less than 7 per cent of the population of Chicago. Moreover, the income of Negroes, generally speaking, is lower than that of other racial groups, and their security of employment is probably less than that of the rest of the population. The risk of vacancies and of tenants unable to meet their rent was correspondingly great.

Nor were these the only respects, according to Mr. Stern, in which the deck was packed against the success of the experiment. The site purchased for the apartments was boulevard property. The apartments have been erected on the block extending on Michigan boulevard from 46th to 47th street and reaching back to Wabash avenue. Less expensive sites, as favorably placed with relation to transportation and schools, might have been acquired, but it was Mr. Rosenwald's purpose to see what could be done under circumstances which no man could say were unduly favorable.

Didn't Know the Odds.

"Frankly," said Mr. Stern, in going over the balance sheet with a TRIBUNE reporter, "we did not foresee how heavy the odds were against us. We did not know at the time we let our contracts in 1928 that we were going to put up our buildings at the very peak of high costs in the building industry. The last units of the building were completed in October, 1929, just a month before the market broke. There is no room to doubt that if we were building today we could cut at least 15 per cent from our costs, and probably more. Nevertheless, we have not written down our investment to accord with contemporary costs, and we are still able to show a moderate return."

The accounts for the year ending Dec. 31, 1930, show a total book value of the property, including land, building, and equipment, of $2,598,562 after normal depreciation. The property was mortgaged for $1,000,000 at 5½ per cent and the mortgage has been reduced by $50,000. The gross income from rentals was $343,992. After all expenses, including interest payments and reserves for taxes and depreciation, the net income was $33,873, amounting to 5.59 per cent on the common stock equity of $1,500,000.

Taxes More Than Expected.

"Considering the general condition of real estate investments, we regard this as a fairly satisfactory showing," said Mr. Stern. "There is only one fly in the ointment. The estimate of what our local taxation would be, given us by experienced real estate men, proved to be only half as high as the taxes actually billed against the property. The matter is now being reconsidered by the assessors. If the assessment stands the earnings on the equity will be reduced to something like 4 per cent, perhaps too small a return to invite further undertakings along this line."

There are, in all, 421 apartments in the Rosenwald project. The buildings cover only 37 per cent of the block and are constructed around a central garden which has the proportions of a small park. The smallest apartment is of three rooms and the largest five. All of them have outside light either on the street or on landscaped gardens wider than Michigan boulevard. They are all equipped with modern plumbing and mechanical refrigeration and such luxuries as parquet floors. The average monthly rental was $62.27. Despite the business depression the occupancy was 97.62 per cent.

ROSENWALD VENTURE POINTS TO BETTER HOUSING AS WAY TO PROSPERITY

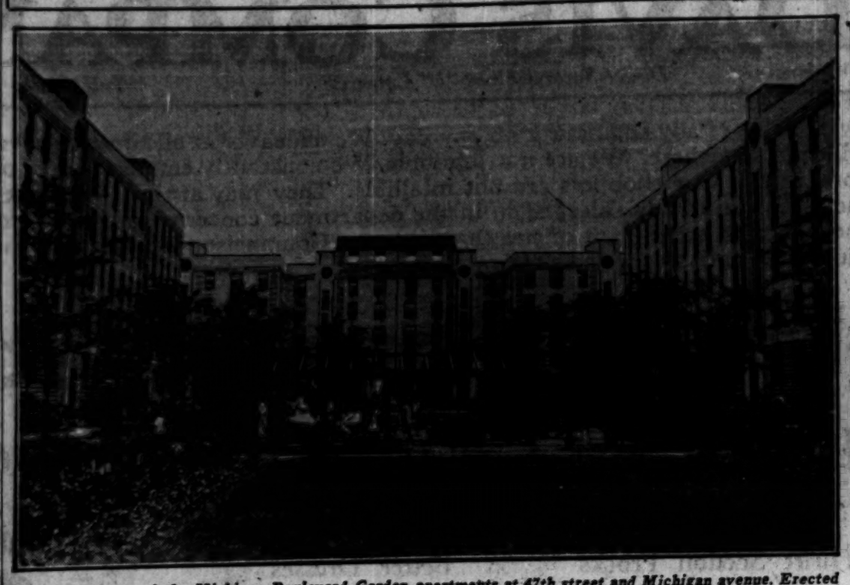

Courtway of the Michigan Boulevard Garden apartments at 47th street and Michigan avenue. Erected by Julius Rosenwald as an experiment they have proved to be profit making. The success of his experiment is taken as an indication that similar investments would pay and at the same time afford employment to thousands.

Interior of living room in the Michigan Boulevard Gardens, showing the manner in which the building is furnished.

[TRIBUNE Photo.]

12 REDS SEIZED FOR DISTURBING NEGRO MEETING

Eleven men and a woman, alleged communists, were arrested yesterday for creating a disturbance at the Wendell Phillips High school, where Congressman Oscar De Priest was addressing a meeting, under the auspices of the Association for the Advancement of Colored People, attended by about 1,800 Negroes.

It was charged that the communists distributed literature and attempted to prevent the congressman from speaking. The woman arrested is Nina Rybott, 46 years old, 1201 East Marquette road. Ten of the men were colored and one white. After the disturbers had been removed police from the Stanton avenue station remained to see there was no further disorder.

BLAST IN TUNNEL INJURES 4; TWO MAY LOSE SIGHT

Two men face the loss of their eyesight today as the result of a tunnel blast late Saturday at 63d street and Cicero avenue which also injured two other men.

The injured, all in the Holy Cross hospital, are Manu O'Donnell, 36 years old, 57 West Huron street; Henry Hasit, 32, of Riverside; John Farra, 36, of 725 West 138th street, and Sam Ramovich, 43, of 685 Milwaukee avenue. Those whose sight is imperiled are O'Donnell and Hasit. Farra and Ramovich suffered cuts and burns.

The men were working in the tunnel, about 20 feet below Cicero avenue, and north of 63d street, when a carbide lamp used for illuminating purposes, exploded. Fellow workmen took the four to the Chicago airport where they were treated by Dr. Robert F. Fenwick, and then taken to the hospital.

16 Cases of Liquor Found in Diplomat's Wrecked Car

East Haven, Conn., June 14.—[Special.]—When Charles Fletcher, chauffeur for Charalambos Simopoulos, Greek minister at Washington, wrecked his employer's automobile here today 16 cases of champagne were found in the car.

70% of all Acute Indigestion Strikes Late at Night!

(when drug stores are closed)

Why not be Safe—with Bell-ans on hand NOW!

BELL-ANS FOR INDIGESTION

RESORTS AND TRAVEL
Ocean Travel.

AROUND THE WORLD IN 80 HOURS—

Paris invites you to the grandest entertainment ever devised—the International Colonial and Overseas Exposition, May through October, 1931 . . . the seven wonders of the world, and seventy times seven more, with the strange peoples of every tiny corner of the earth . . . for full information, inquire of any French Line agency, any tourist agent or travel bureau, or write American Committee, 4 East 52nd St., New York City.

GO—OVER
"THE LONGEST GANGPLANK IN THE WORLD"
to The International Colonial and Overseas Exposition
SPEED—COMFORT—ATMOSPHERE—AND A CUISINE THAT IS A CONTINUAL DELIGHT await those who choose any of the charming "bits of France ashore" that constitute the French Line fleet.
French Line
LOCAL AGENT: 213 No. Michigan Ave., or any Authorized French Line Agent

RESORTS AND TRAVEL
Ocean Travel.

EUROPE
New York to Cherbourg Southampton, Hamburg

HAMBURG	June 18
RESOLUTE	June 23
CLEVELAND*	June 23
DEUTSCHLAND	June 25
MILWAUKEE*	June 27

*Fine "Cabin" Liner to Ireland, France, Germany

LOW RATES

FEATURE No. 4
Frahm Anti-Rolling devices, exclusive with the "FAMOUS FOUR," make crossings marvelously smooth on these swift boats . . more evidence of the supreme care for the comfort of passengers. Yet 1st Class rates as low as $240.

From Hamburg take a cruise to Northern lands during June, July or August on S.S. RESOLUTE or S.S. OCEANA. Details arranged here.

CONSULT LOCAL AGENT OR
Hamburg-American Line
277 No. Michigan Ave., Chicago

Lightning Kills Two Men, One a Chicagoan

Kansas City, Mo., June 14.—(AP)—Lightning flashed amid hundreds of spectators at the municipal airport here today, killing two men, identified as R. P. Mogaard and Santhony Veneziano, Chicago. Robert Jones, Kansas City, Kas., sitting at a refreshment table with Mogaard and Veneziano, was burned seriously. Airport attaches said the trio were writing letters.

Two Indiana Boys Killed.

Thorntown, Ind., June 14.—(AP)—Two boys were killed and three others injured today when lightning struck them as they were crossing a field. The dead are: Robert Currey Youkey, 16, and Thomas Hurt, 13.

HANGS SELF IN LINCOLN PARK.

The body of August Odemoald, 61 years old, a carpenter, 1020 Oakdale avenue, was found hanging from a tree in Lincoln park near Commonwealth avenue yesterday morning. The police were told Odemoald had been despondent.

ASPHALT PAVING ENDURES

THE BARBER PAVING CO.
Builders of "Quality" Streets
Seven South Dearborn St.
CHICAGO

DETROIT EXCURSION
Friday, June 19, and Saturday, June 20
$7.00 DETROIT and Return
Good in coaches only
Children Half Fare

Leaving Dearborn Station Central Standard Time
GRAND TRUNK
9:05 A.M., 12:45 P.M., 10:30 P.M.
WABASH
10:30 A.M. 11:30 P.M.
Return limit—leave Detroit not later than midnight, Monday, June 22nd.
Information and Tickets, call, write or telephone

Grand Trunk: 4 So. Michigan Ave. Randolph 6770; 163-165 W. Jackson Blvd. Wabash 4600
Dearborn Station: Harrison 9630
Wabash: 144 So. Clark St. Harrison 4000; 63rd and Wallace Wentworth 0600

WABASH GRAND TRUNK

KEEP KISSABLE WITH OLD GOLDS

No other cigarette offers you these purity and quality features:

1 OLD GOLD contains no *greasy artificial* flavorings to stain the teeth, taint the breath, or scratch the throat.

2 OLD GOLD is a Nature-flavored cigarette; made exclusively of sun-ripened tobaccos.

3 OLD GOLD tobaccos are freed of impurities by heat-treating processes.

4 OLD GOLDS are packed in CELLOPHANE wrapping . . . air-tight, germ-proof . . . guaranteeing their freshness and purity . . . no matter where you buy them.

NOT A COUGH IN A CARLOAD

© P. Lorillard Co., Inc.

NO "ARTIFICIAL FLAVORS" TO TAINT THE BREATH . . . . OR SCRATCH THE THROAT

Charles Collins' News and Reviews of the Theater

Chicago Daily Tribune
THE WORLD'S GREATEST NEWSPAPER

Mae Tinee Gives Closeup of Motion Picture World

MONDAY, JUNE 15, 1931. * * * 19

New Biography of Aaron Burr Raps Hamilton

Depicts Latter as Villain of Famous Duel.

BY EDITH WEIGLE.

"AARON BURR," by Johnston D. Kerkhoff [Greenberg], is guaranteed not to give the reader a headache. It is a quaint, novelized account of the life of the man who shot Alexander Hamilton and thus wrote his name indelibly on the pages of American history.

JOHNSTON D. KERKHOFF. (Drawn by Hogue.)

Mr. Kerkhoff makes Burr a romantic, glamorous figure, fascinating even in defeat. As a boy of 16 he was embarked on his life long avocation, that of intriguing the ladies. True, his first adventure met with defeat. On the eve of his elopement with an attractive young girl of Elizabethtown [history does not disclose her name] Burr was unceremoniously dumped in a muddy river by her irate father and brothers, while his fiancée was taken back hastily to the parental roof. Aaron was left "to share his wedding night with the jeering bullfrogs."

In spite of this unfortunate beginning, however, the man became an incorrigible flirt. A pretty face never escaped his roving eyes. Susceptible to the gentler sex, it was equally attracted to Aaron. Until the day of his death he never wanted for flirtations or the amiable ministrations of women.

It was strange, therefore, that he should marry a widow ten years his senior and the mother of five children. Theodosia Prevost is pictured as "delicate in body, delicate in manners and grace," but of remarkable intellect. She could discuss Chesterfield, Voltaire and Rousseau with her handsome young suitor and, though never a beauty, she was "the one woman who held him until death." He had affairs with many others after she died, but according to this biography, no one ever really took her place in his heart.

The author also makes Burr hot headed, impetuous, egotistical, a man used to the center of the stage and able to hold the position because of his charm and wit. He was not awed by Gen. Washington and openly disagreed with him. Jefferson was his friend, but only one of many, whose names were representative of their communities all over the country.

When Burr made a trip to New Orleans it was like a royal procession of Queen Elizabeth when she went to visit one of her subjects. He trod on roses. Every door was open to him.

The author traces the steps in the growing feud between Alexander Hamilton and Burr. After the states ratified the constitution [Hamilton using his influence to get New York in line] and Washington was made President, the post of secretary of the treasury was given to Hamilton. Burr, only 31, was named attorney general of New York and then defeated Gen. Philip Schuyler for the United States senate.

This started the enmity between Hamilton and Burr, for Schuyler was Hamilton's father-in-law. "From that day Hamilton was his [Burr's] enemy, an enemy who dined at Burr's table, drank his wine, and went out to defame him with the slyness that only a brilliant man knows."

Tradition is given a turn about face in this biography, for Hamilton, instead of Burr, is made out the rogue and the villain. On the eve of the duel it was Hamilton who wrote a guilty letter that would indict his enemy, were he victor. This document read that Hamilton planned, "If it please God to give me the opportunity to reserve and throw away my first fire, and I have thoughts even of reserving my second fire, and thus giving a double opportunity to Col. Burr to pause and to reflect."

It is this belief, never actually proved, that Hamilton shot into the air, that made people cry "Murder, murder." Had he been victor no word would have been spoken, but dead he was the victim of a crime. There is much food for thought in this possible aspect of the duel.

Burr, a man of strong feeling, had an outstanding emotion in his life, his devotion to his daughter, Theodosia. His affection for her was transparent, equaled only by Theodosia's love for him.

The most dramatic part of the book is toward the end, when Burr, an outcast, a wanderer from country to country, alone and forlorn, is seen standing at the Battery, watching in the freezing wind for the boat that was to bring Theodosia to him, and that never arrived. He was, at last, forced to give her up for dead, "but as winter melted into spring and the heat of summer settled down over the city, scores of men and women strolling to the Battery to gossip and flirt with cool winds fanned them, stared curiously at the little man who seemed content to be gazing seaward."

3rd large printing
BROADWAY VIRGIN
by Lois Bull
Macaulay • Publishers • N. Y.

GASOLINE ALLEY—REPORTER ON THE JOB

NOW IT'S ALL OVER I DON'T KNOW THERE'S ANN USE TELLING PHYLLIS I TOOK MISS FLASH OUT IN MY CAR TO FIGURE ON INTERIOR DECORATING THE COTTAGE. NO REASON I SHOULDN'T BUT NO REASON I SHOULD.
I GUESS YOU DON'T FEEL BADLY ANN MORE, PHYLLIS. BECAUSE I KEPT THE SUMMER COTTAGE IDEA A SECRET FROM YOU.
NO, WALT. IT WAS NICE OF YOU TO WANT TO GET IT AND FIX IT ALL UP FOR ME — EVEN TO INTERIOR DECORATIONS.
THAT REMINDS ME. I TOOK MISS FLASH OUT ONE DAY TO LOOK OVER THE POSSIBILITIES — YOU KNOW, CURTAINS AN' THINGS.
THAT'S ALL I KNEW ABOUT THE WHOLE THING.
WOULDN'T THAT BURN YOU UP? NOT THAT IT MAKES A BIT OF DIFFERENCE BUT I'LL BET DOC'S WIFE COULDN'T GET BACK HERE QUICK ENOUGH TO TELL PHYLLIS SHE SAW US.
King

'Vice Squad' Another Good Job for Lukas

Shows Skill Even in Stool Pigeon Role.

"THE VICE SQUAD."

How strange it is to know life can Create a menace—from a MAN!

Produced by Paramount.
Directed by John Cromwell.
Presented at the Oriental theater.
THE CAST:

Stephen Lucarno.....Paul Lukas
Alice Mortison.....Kay Francis
Madeleine Hunt.....Helen Johnson
Magistrate Morrison....William Davidson
Detective-Sgt. Mather..Rockcliffe Fellowes
Josie.....Esther Howard
Max Miller.....Monte Carter
Pete.....G. Pat Collins
Tony.....Phil Tead
Doctor.....Davison Clark
Court Attendant.....Tom Wilson
Second Magistrate.....James Durkin
Prosecutor.....William Arnold

By Mae Tinée.

Good morning!

Every day, in every way, I like Paul Lukas better and better. [Seems to me I made the remark before, which doesn't make any difference, because it still goes.]

There's not a more finished actor on the screen than Mr. Lukas, nor is there one who gives himself more wholly and sincerely to each rôle, be it featured or subsidiary. Add to this ability and conscientiousness the undeniable fact that he is exceedingly good looking and it's easy to understand how, in a short year, he has leaped from unimportant cast member to featured player.

In "The Vice Squad" he comes mighty near being the whole show. He turns a rôle that could easily have been a cheaply melodramatic one into a searching study of a Man. As a gentleman, who, through circumstance, falls to the level of stool pigeon for a police "vice squad," headed by an unscrupulous sergeant, he is just that—a gentleman who becomes a thing he loathes.

What a moment that is when he says to the bestial sergeant:

"I must live with myself! I must look at myself in the glass—every day . . ."

Mr. Lukas plays Stephen Lucarno without heroics. Nail-biting and paroxysms of sorrow and repentance are absent from his portrayal. You see corroding contempt; silent despair; numb acquiescence to the inevitable—until the strain becomes too much. Then, quiet determination to do a thing he is prevented from achieving by one to whom he had been 'rind—and who has recognized gold where gold is.

Stephen's return to and acceptance by his kind; his turning away again—and the outcome of it all—are engrossingly pictured.

Mr. Lukas has been most fortunate in his director and supporting cast. Their splendid assistance has helped him make a picture to be remembered from a ten, twent', thirt' story.

See you tomorrow!

* *

Blonds Preferred, It Seems, in Advance of Final Judging

(Picture on back page.)

Galveston, Tex., June 14.—(AP)—That portion of the world interested in "certified" beauties prefers a blond blue eyed young woman weighing about 119 pounds.

This fact was well demonstrated here today in a parade of thirty-six bathing girls from all parts of the United States and eight foreign nations.

Sans the aid of rouge, the contestants in the twelfth international pageant of beauty rode in individual floats along the Seawall boulevard. The young women were not required to enter the water.

Blonds predominate heavily in the contest, which will close Tuesday night with the selection of winners.

Thirteen of the entrants today were favored for honors after the management announced they "most symbolized our ideals of grace and beauty."

BEG YOUR PARDON

In THE TRIBUNE of last Saturday it was stated that Miss Billie Smith, 19 years old, reported kidnaped from Waukegan, had been found in De Forest Jayne's riding academy, near Diamond lake, and that one man had been arrested at the stables. Mr. Jayne declares that Miss Smith had been employed by himself and his wife as a housemaid Thursday afternoon. She applied voluntarily for the position, he says. Mr. Jayne also asserts that no one was arrested in the stables or grounds of the academy.

Movie Gossip from Hollywood

BY GEORGE SHAFFER.
[Chicago Tribune Press Service.]

Hollywood, Cal., June 14.—Jackie Cooper, encountered on a studio set, was talking with the disgusted tones common to the eminence of eight years of age about "growing up to being a movie actor." Jackie's ire was roused by one of those marceled Little Lord Fauntleroy boys who are so common out here in kid parts in pictures. "Do you know what he asked me?" Jackie queried. "He said, 'Was that a real tomawto you threw at Jackie Searle in Skippy?' I said, 'No, that was a real tomayto.'"

And, furthermore, they keep trying to induce our hero to sing in films.

"I pretty near strained a tonsil singing 'That's You, Baby' in the 'Fox Movietone Follies,'" Jackie protested. All in all, this lad had decided thumbs down on the movies as a grownup profession, but thinks it might be pretty nice to be "a street car conductor with all those nickels banging against your stomach."

Jackie Cooper's new three year contract with Metro-Goldwyn-Mayer guarantees him 40 weeks' work out of each 52, at $1,300 a week, with yearly options which if taken up by the studio will pay him $2,000 a week the third year, $2,500 the fourth, and $3,000 the fifth. Jackie got $4,000 cash as a bonus for having his unexpired contract with Hal Roach made over to and superseded by MGM.

It is reported here that the price paid John Drinkwater for writing his biography of Carl Laemmle was $25,000.

Sylvania Sidney, Clara Bow's substitute at Paramount, injured her left ankle in an automobile accident and was compelled to stay home with her foot in a cast a couple of days, but is now around and about.

C. Graham Baker, who six months ago was in complete charge at the First National studios as chief executive, is today one of the casualties in the tremendous entrenchment shakeup of the Warner-First National combination. Baker has resigned, his resignation effective today. He's going to spend part of the summer vacationing in Canada on the fruits of the big salary which better days in pictures paid him.

Eric von Stroheim is going to have another chance to direct a picture at the R. K. O. lot, although for two years it looked as though Eric never would get another picture to make on that particular lot. "Queen Kelly," the financially disastrous film which Von directed for Gloria Swanson, and which finally was shelved, was made on the R. K. O. lot, and its persistent bickerings, tinkerings, changes of cast, story, and direction, unmade Von Stroheim as a director, temporarily, and were followed by the film exit of Joseph P. Kennedy, Boston banker and Gloria's financial backer.

Science Offers Own Cabaret for Delegates

Electrons to Dance; Sun to Throw Flames.

Pasadena, Cal., June 14.—(AP)—The man who thinks there is nothing new under the sun will be astounded if he comes to Pasadena this week.

Not only under the sun figuratively, but literally beneath the sun, within the sun and beyond the sun new astounding things, a mass of them, will be viewed or discussed by more than a thousand scientists in the summer session of the American Association for Advancement of Science.

The mad dance of the electrons; the million mile fire tongues of the sun; the thousands of universes moving at speeds up to twelve thousand miles a second; what causes earthquakes; the antiquity of man; and some five hundred other fascinating subjects embracing virtually all fields of science are found in the program.

Be it botany, zoology, or meteorology, geology, astronomy or geography; ornithology; bacteriology, anthropology, physics, chemistry—in fact, no matter what science—one is almost sure to find an interpreter of new developments.

Twenty-two specialized scientific societies will hold joint sessions with the American association starting tomorrow and extending through the week. The meeting grounds are the scenes of scientific research that attracted Albert Einstein for two months this year.

The greatest astronomical laboratory and observatory in the world, the Mount Wilson observatory of the Carnegie institution of Washington, D. C., will house some of the sessions. Others will be held at the California Institute of Technology, the Southwest museum, and the Huntington library.

In addition to the reading of 500 papers in the various sessions, a wide variety of demonstrations, experimental tests, and exhibits will be held. For the benefit of the public five popular evening lectures will be held during the week.

OCEAN STEAMSHIP MOVEMENTS.

Arrived.	At.	From.
United States	New York	Copenhagen
Caledonia	New York	Glasgow
Carolia	New York	Southampton
Stavangerfjord	New York	Oslo
Samaria	New York	Liverpool
Casinthia	Liverpool	New York
Britannic	Cobh	New York
Republic	Cherbourg	New York
De Grasse	Havre	New York
Sailed.	**From.**	**For.**
Laconia	Cobh	New York
Belgenland	Southampton	New York
Conte Grande	Naples	New York
Bremen	New York	Bremen

BRITISH CHURCH GROUP MAY PUT RUSSIAN 'WAR' UP TO LEAGUE

[Copyright: 1931: By the New York Times.]

LONDON, June 14.—The Church assembly, composed of the archbishops and bishops, proctors for the clergy and representatives for the laity of the Church of England, which meets in London tomorrow, is to be petitioned to get the league of nations to investigate allegations of soviet persecution of religion in Russia.

This is the first petition of any sort ever presented to the assembly in its ten years' existence and it is signed in behalf of the Christian Protestant movement by Prebendary A. W. Gough of St. Paul's cathedral.

The petition, which will be presented by the Rev. C. E. Douglas as proctor for the clergy of the Southwark diocese, declares the protest of Christendom against the persecution in Russia of those who believe in God, whether they are Christians, Jews or Mohammedans, has been publicly indorsed by the leaders of every Christian church throughout the world, and urges the assembly to record as its opinion that "it is the primary duty of the league of nations to investigate any statements, anywhere, at any time and among any people, alleging that freedom of conscience is not fully allowed, and to give formal judgment concerning such accusations."

The petitioners submit that by this means only can the "nations forming the league hope to command general confidence in its justice and integrity."

Loyola Medical Dean Knighted by Cardinal; Ceremony Yesterday

Cardinal Mundelein officiated yesterday at services at Our Lady of Sorrows church, 3121 West Jackson boulevard, when the order of a Knight of St. Gregory the Great was conferred on Dr. L. D. Moorhead, dean of the medical school of Loyola university. The honor was given in recognition of Dr. Moorhead's services to medical institutions of the archdiocese.

A procession from the Servite monastery near by to the church preceded the exercises. The papal bull authorizing the investiture was read in the original Latin and then in English, after which Dr. Moorhead received the order from the hands of the cardinal. Solemn benediction of the blessed sacrament concluded the services.

* *

200 Farmers Depart for Tour of Yellowstone Park

Two hundred farmers left Chicago yesterday on a special train of the Burlington railroad for a three weeks' tour of Yellowstone national park. The farmers are from Illinois, Indiana, Michigan, and Wisconsin.

Record Class Graduates at Northwestern

Diplomas Today; U. of C. Exercises Tomorrow.

Patten gymnasium on the Evanston campus of Northwestern university will be the scene this morning of the graduation of the largest class in the history of Chicago as 1,530 students receive degrees from the graduate and undergraduate schools. President Walter Dill Scott will preside.

This seventy-third annual commencement program will be marked, it has been announced, by the award of several honorary degrees by the institution, but the recipients have not been revealed in advance. The exercises will begin at 10:30 o'clock. Rufus Dawes, president of the World's Fair of 1933, will give the address, and the Rt. Rev. George Craig Stewart, bishop of the Episcopal diocese of Chicago, will deliver the invocation.

Yesterday afternoon Bishop Edwin Holt Hughes, Methodist Episcopal bishop of Chicago, was the main speaker at the baccalaureate services in the gymnasium. Last night the senior class was in charge of the candlelight service of song, in the same building, attended by members of other classes and the general public.

Tomorrow morning on the Midway campus the University of Chicago will begin the distribution of degrees to 879 candidates in its undergraduate and advanced schools. Degrees will be awarded at 11 o'clock in the morning to members of the graduate and professional schools. In the afternoon at 3 o'clock the college of liberal arts will confer its bachelor degrees.

Dr. Charles W. Gilkey, dean of the university chapel, yesterday conducted convocation Sunday services in the chapel for the graduates.

Tomorrow evening at the Congress hotel the Law School association and the Rush Medical association will hold reunions, and the Rush class of 1881 will celebrate the golden jubilee of its graduation with a special dinner. All the table accessories at the fifty year festivities will be of the Victorian era, including bone napkin rings, a revolving castor with its mustard and other condiment receptacles, and a red checkered tablecloth.

Dr. Albert Maurer, in charge of the program, regards the prize pieces of the collection as the mustache cups, gathered after diligent effort.

Miss Jane Addams of Hull House returns to Rockford college today to be the principal guest at the 84th commencement of her alma mater, to be the speaker of the occasion, and to celebrate the anniversary of her graduation half a century ago.

In the class of 1931, numbering 63, are the following girls from the Chicago area: Zada Fisher, Marie Kasch, Nelle Moorhatch, and Dorothy Peterson, all of Chicago; Helen Carr, Highland Park; Lois Carver and Emily Holdsworth of Oak Park; Catherine Cook of Wilmette, Lydia Gray of Evanston, Harriet Maypole of Maywood, Dorothy L. Moyer of La Grange, Ruth Olson of Kenilworth, and Jane Price of Berwyn.

About a third of the graduating class of 90 at Beloit college today are from the Chicago area. These are:

CHICAGO—Gladys L. Cox, Virginia J. Schaefer, Helen L. Boddy, Peggy Jean Hack, Spence B. MacMillan, Richard G. Schmid Jr., Walter T. Sheppard, Rosalind Smith, Margaret Jorgensen, and Joan Streeter.
EVANSTON—James M. Runge, Vernon C. Runge, John B. Shedd, and Mabelle Stafford.
GLENCOE—Walter Schroeder.
RAVINIA—Frank M. Stipe.
OAK PARK—Glen Taylor, Robert Voight, and William Cureton.
LAKE BLUFF—Albert G. Baker.
ELGIN—Esther J. Anderson, Virginia Higginbotham, Russell Norris, and Harter Kirkpatrick.
HINSDALE—Alexander Frost Jr. and Frank Hildebrand.
RIVER FOREST—Marie Hollenbach.
LA GRANGE—Thomas K. Mitchell, Hazel Schroeder, and Ray Schroeder.
GLEN ELLYN—Samuel P. Wilbur Jr.
BERWYN—Katherine Wilkinson.
WHEATON—Luella Burt.
HIGHLAND PARK—Ruth Coolidge.
GRAYS LAKE—Marion Doolittle.
WAUKEGAN—Pentii Karjalias.
ROCKFORD—Leland Carlson and John Ekstrom.
ROCKTON—Stuart Forward.
SOUTH WILMINGTON—John Bottino.
HEBRON—Frances J. Bailey [summa cum laude] and Stanley Cornue.

Honorary LL. D. degrees will be conferred on Justice Florence E. Allen of the Ohio Supreme court and Justice John D. Wickhem of the Wisconsin Supreme court; an honorary Sc. D. degree on Prof. Edwin P. Adams, physicist of Princeton university, and a D. D. degree on the Rev. Wilson Denney of Beloit, a Congregational minister.

University of Illinois Holds Graduating Exercises Tomorrow.

Urbana, Ill., June 14.—[Special.]—Seniors at the University of Illinois, members of this year's graduating class, will meet informally for the last time as undergraduates tomorrow morning when the annual class day exercises will be held in the university auditorium. L. K. McNeal, Eaton, O., president of the class, will preside at the exercises with R. B. Baldridge, Edgewood, Pa., in charge of the program.

The sixtieth annual commencement exercises will be held Tuesday afternoon, with President Harry Woodburn Chase making his first appearance before a graduating class at Illinois when he delivers his address and confers degrees.

* *

Orphans' Home Festival.

The annual spring festival of the Norwegian Lutheran Children's home was held yesterday on the grounds of the institution in Edison Park. More than 2,000 persons, including hundreds of children from various Lutheran church Sunday schools, attended. Judge Francis B. Allegretti was principal speaker.

THE STAGE

FOR thousands of years the theater—any theater, in any land—has been selling its tickets through a small hole in a wall leading into a cell that contained a tired young man who occasionally went loco from nerve strain and glowered fiendishly at the customers. All of the so-called genius that has been lavished upon "show business," from Thespis down to Belasco, has never suggested an improvement upon this cave dweller technique.

But the reformation is at hand. Earl Carroll, who has been building himself a new 3,000 seat theater in New York, announces that he intends to abolish the box office. This great step forward will take place Aug. 27, when Mr. Carroll unveils his latest "Vanities" and dedicates his temple of entertainment. He says:

"All ticket purchases will be made over an open counter. There will be no metal grill or glass window behind which the ordinary treasurer takes refuge after hurling surly retorts at insistent patrons. Also, the tickets for the current performance will be within full view of the customers. The five treasurers on duty at the counter will be undisturbed by telephone calls and orders. The specially built ticket rack will be the same in the back as the front. The tickets extend through both sides; and a force of clerks behind the rack will attend to telephone requests."

Aug. 27, 1931, is, therefore, the date when the theater will break away from its gypsy inheritance. There should be some kind of a celebration of this birth of a new idea.

Four titles were erased from the Broadway list of playbills last Saturday night. They were "Melo." "The Vinegar Tree," "The House Beautiful," and "The Gondoliers." "Melo" is expected to reopen in August. "The Vinegar Tree" and "The House Beautiful" will visit Chicago next September.

A new "Ziegfeld Follies"—the first in several years—will be born in the Nixon theater, Pittsburgh, tonight. Mr. Ziegfeld and his retinue of authors and advisers will be in attendance, prepared to shear the show into shape for its Broadway première, which is scheduled for June 23. Helen Morgan, late of "Sweet Adeline," and Harry Richman of last winter's "Sons O' Guns," lead the list of entertainers.

George White, another master of Broadway revues, will wait until August to launch his next "Scandals." The well known Howard brothers, Willie and Eugene, will participate.

The London stage censor, who goes by the title of lord chamberlain, thinks that the "flaming youth" theme is being overdone by American playwrights. He has refused to pass Elmer Harris' "A Modern Virgin" for acting in London unless certain changes were made in the manuscript.

Upon receipt of the news, Mr. Harris, whose play is now in performance in New York, became slightly petulant. He said:

"The changes suggested would destroy all coherence and clarity in the plot. I cannot submit to the charge that the portions of the play condemned by the lord chamberlain are 'unfit for English audiences.'"

So it appears that London will not see "A Modern Virgin." It escaped the same Mr. Harris' "Young Sinners" under similar circumstances.

Ellen Van Volkenburg, colleague of Maurice Browne during the period of the Chicago Little theater [1912-1918], will return to the scene of her stage novitiate tomorrow. She will spend a day in Chicago, en route to Seattle, where she will spend the summer as head of the dramatic department of the Cornish school. She has just completed her first season as head of the London Theater company, one of Maurice Browne's enterprises.

"Grand Hotel" will probably come to Chicago immediately after the termination of its New York run. Its management thinks, however, that this will not happen until next January.

C. C.

Political Fights Provide German Youths' Thrills

Recruiting Grounds for Clashing Parties.

BY SIGRID SCHULTZ.
[Chicago Tribune Press Service.]

BERLIN, June 14.—Ruthlessly, German grownups are instilling political hatred into the minds of their children, proletarians vying with once respectably rich families for the glory of having the most class conscious youngsters.

The goody-goody child, once the ideal of Germans, has been replaced by the young roughneck "with political convictions drilled into him."

This writer confesses to a distinct predilection for young roughnecks; their pranks denote pep, imagination, but the poor "Deutsche" youngsters are becoming roughnecks with a vengeance; snarling discipline which made the goody-goody in the old school days, today teaches them venomous hatred. After the defeat of 1871 the French teacher did the same—he instilled thirst for revenge from 1871 until 1914—I know since I spent several years in French schools—but he did it subtly, with an emphasis on spiritual values. The German teachers and parents I have watched teach class hatred of Germans for Germans with a spice of world revolution for the communist children, revenge for the world war for the Fascist children.

School excursions to the surroundings of Berlin are numerous. "We are storm troop 20," I heard thirty husky boys of well fed middle and upper class families yell as they rushed a train in the suburb of Erkner, on their way back home from an excursion.

"Let's massacre these dastardly proletarians—knives out!" and they swooped on, nearly knocking down passengers waiting for their train. The train attendant rushed to pull open the doors for them to get them into compartments as quick as possible—there they'd be among themselves, and political bedlam could continue, punctuated with the raucous commands of the teacher, which they obeyed with machinelike precision.

Scarcely had the anti-proletarian boys been packed away when in marched bare legged, poorly clad younger ones, sporting red flags "Clear the way for us—we the future victors—world revolution is coming," their slogan, as they stormed compartments at the other end of the train to which the train attendants hustled them dexterously.

Group one was ready to hop out and engage in battle with group two but here the teachers remembered their duty, restrained both groups and the train pulled out with a Fascist bunch in front and a communist one in the rear cars.

Reasons for all this are not far to seek. These phenomena of immature violence and hatred of adolescents for adolescents—and fellow countrymen—are conditioned by bitter realities of the time and by shrewd, practical calculations of party leaders. Once past the 20th birthday, boys and girls alike are voters. Get hold of them young, coach them thoroughly, and they will stick with the party, cast their votes for its representatives, scramble in its street demonstrations, and break windows or club the opposition whenever opportunity offers.

A 20 year old voter counts just as much as one over 50 years old; will last longer, according to all reasonable expectations.

One of the most striking illustrations of this interest of the young in politics was revealed by the German Institute of Newspaper Science, headed by Prof. Emil Dovifat of the University of Berlin faculty. It has under way a piece of practical research work which is likely to prove in actual figures the unprecedented absorption of youth here in problems of government and national policy. A questionnaire was sent out at the beginning of the year to 100,000 youngsters asking how many newspapers they read, and what portions.

From 2,000 students of higher Berlin schools [ages 12-18] results have already been tabulated. Out of this total hardly more than two dozen read no newspapers. On the other hand more than three-fourths are regular readers. Most of these, naturally, read their parents' newspapers, but more than 400 read newspapers of various political complexions to get a general view of the situation.

Politics was the favorite reading of the majority. Sport took only second place—that is, with the boys. The girls preferred sports.

Third place with the boys was given to news of a technical nature, then accidents, etc. Serialized novels, whether romances or thrillers, only got tenth place.

It is worthy of note that of the students who took advantage of the opportunity to make critical comments in the questionnaire, most objected to one sided political propaganda.

* *

North Shore Group Plans Banquet for Orphan Home

The North Shore auxiliary of the Marks Nathan Jewish Orphan home will give a $25 plate benefit luncheon at 12:30 o'clock today at the Blackstone hotel. The president, Mrs. H. R. Schiff, will preside. Other officers of the organization include Mrs. M. L. Rothschild, honorary president; Mrs. S. T. Komie and Mrs. E. E. Stone, vice presidents; Mrs. M. L. Firestein, treasurer; Mrs. D. H. Cahn, recording secretary; Mrs. Andrew Roth, financial secretary, and Mrs. G. L. Wartell, corresponding secretary.

MRS. H. R. SCHIFF (Youngberg Photo.)

OUR SECRET AMBITION—

NOW YOU GOTTA BE OUTSIDE MORE — OUT IN TH' OPEN ALL YOU CAN — NOW YOU USE ONE OR TWO OF THESE PILLS EVER'DAY INCLUDIN' SUNDAYS 'N HOLIDAYS —
LOUD VOICE
GOLF BALLS
TO HAVE A GOOD DOCTOR FRIEND.
GAAR WILLIAMS

New Buildings for University Within London

BY JOHN STEELE.
[Chicago Tribune Press Service.]

LONDON, June 14.—Dominated by a huge tower and set in courts and gardens, work is to begin next year on a great new university for London. The university will consist of about 15 buildings, harmoniously set next to the British museum and costing approximately $15,000,000.

Work is to begin shortly after the selection of an architect—the entire job is to be given to one architect—and it is expected to take from 20 to 30 years to complete.

Six buildings are planned to constitute the first section of the construction. They will be the administrative block, university library, university hall, institute of historical research, officers' training corps premises, and Courtauld institute of art.

Included in the second stage of the building operations are tentatively planned the university union, Birkbeck college, the school of oriental studies, the school of Slavonic studies, and the London day training college, and the third stage of construction will include a faculty club, university chambers for the junior staff and residential accommodations for students.

The tower is visualized in such a position and of such a character that it will dominate the other buildings on and surrounding the site. The university hall, one of the main features of the group, will probably be semi-circular to permit the presentation of theatrical performances, and is planned to seat 2,500.

Special attention will be given to internal planning, lighting, heating and ventilation to insure quiet and convenience throughout. A garden is to be retained in the middle of the site.

The university authorities are at present in possession of only a part of the funds necessary to complete this huge plan, but it will be started nevertheless, and the generosity of future donors will determine the speed with which the entire plan is executed. Courtauld institute is one of

BETROTHED

MISS E. C. JARVIS.

Announcement is made of the engagement of Miss Elizabeth Clarke Jarvis, daughter of Mr. and Mrs. William Bancroft Jarvis of 9836 Vanderpoel avenue, to Paul Ellsworth Behrens of Oak Park. The marriage will take place in the early fall.

Three Day Yankee Music Festival for Germany, July 6-8

BY SIGRID SCHULTZ.
[Chicago Tribune Press Service.]

BERLIN, June 14.—Vindication of American music, that is the goal of Bad Homburg, the first town in Europe to devote three days of its annual festival to American music. This first festival of American music will be held on July 6, 7, and 8, and music lovers from all parts of the world are prepared to flock to Homburg, one of the most famous of all the great spas of Germany.

To Irving Schwerke, music and dramatic critic of THE CHICAGO TRIBUNE'S Paris edition, was delegated the task of selecting and arranging the American programs.

The first day will open with a lecture by Mr. Schwerke on the early history of American music, followed by songs of colonial and modern composers, sung by Miss Mignon Nevada, American operatic and concert vocalist.

For the second day Dr. Oscar Holger, the well known artistic director, will lead the Homburg Radio orchestra in a program of seven symphonic works by American composers [all American born, incidentally]. The program opens and closes with works of Chicagoans. The overture, "Comes Autumn Time," by Leo Sowerby, will be heard first, and "Adventures in a Perambulator," by John Alden Carpenter, will round off the picture of American music.

The final day [July 8] the Lenzewski String quartet and the American pianist, Frank Mannheimer, will perform American chamber music, including Leo Sowerby's "Florida Suite."

Mr. Schwerke has titled his quartet of essays, which will appear in the special program booklet, "Introduction to a Festival of American Music," "Pioneer American Composers, 1679-1800," "American Composers of the 19th Century," and "American Composers of the Present—1900-1931."

POLISH ART CLUB'S CONCERT INCLUDES 2 OF RAVINIA'S SINGERS

The annual concert by the Polish Arts club was held yesterday afternoon at the Illinois Women's Athletic club. The program was given by a number of prominent Polish-American musicians, among them Alice Baran, Wanda Paul, and Adeline Preyss, pianists; S. Kowalska McGinn and Janina Loboda, singers, and Anthony Beck and Michael Wilkomirski, violinists. Among the guests of honor were Consul General Zbyszewski and Vice Consul Kalenski of the Polish consulate, Ina Bourskaya and Marek Windheim of the Ravinia Opera company, Andre Skalski, Albert Pick, and Wesley La Violette.

Cave Thompson, who has the misfortune of being blind and the asset of being a studious pianist with attainments, gave his annual recital yesterday afternoon at the Playhouse. His program consisted of the Beethoven sonata, op. 27, No. 2, sometimes known as the "Moonlight," the Schumann "Carnaval," a group of five pieces by Chopin, on the Schubert Impromptus, and an etude and a Hungarian rhapsody by Liszt. E. M.

Thousands Recall March by George Rogers Clark, 1778

Vienna, Ill., June 14.—(AP)—Several thousand persons gathered here today for the dedication of a marker on the trail that George Rogers Clark made from old Fort Massac, at Metropolis, to old Kaskaskia in 1778. The marker is on route No. 1, north of here.

Congressman Claude V. Parsons of the 24th Illinois district was the principal speaker.

The ceremony was under the auspices of the local chapter, Daughters of the American Revolution. Other D. A. R. chapters throughout southern Illinois sent representatives.

Sleeping Habits of Children Vary; No Cause for Anxiety

BY GLADYS HUNTINGTON BEVANS

"How to Gain Obedience," one of a new series of booklets for parents, will be sent by Mrs. Bevans on receipt of a stamped, self-addressed envelope.

Children do not necessarily drop off to sleep the minute they go to bed. Mothers and nurses often expect this and feel that something is awry if it does not happen. They should not feel so.

Children vary a great deal in this respect. One child may be a sleepy-head, and sleep easily and long. Another child of different makeup may sleep less all through his childhood and also take longer to drop off to sleep. We must make allowances for that and not expect our child to follow any set table of hours.

Then, there is another variation that we see. There is the variation in an individual child's sleeping habits from time to time. At some periods in his life a child will take a long while to go to sleep; at other times he will go to sleep the minute his head touches the pillow. At some times he will sleep until a reasonable hour, or if he is a school child will sleep past his school hour. While at other times he will have a spell of waking up at 4:30 or 5:30 or 6 and staying awake—which if he is young enough to need your attention will do dire things to the energy and freshness a mother needs for her busy day.

Usually, however, you'll find these times of less sleep or irregularity in sleeping habits do not last. Just as children pass through phases of behavior, so they pass through physical phases and we should not worry too much about some of these variations in sleep and appetite for food. This does not mean that we should discontinue safeguarding their night and daytime sleep. But it does mean we must not expect perfect uniformity in physical habits.

Tomorrow's article will contain practical suggestions in regard to sleeping irregularities.

PATTERNS BY CLOTILDE

[Registered U. S. Patent Office.]

GIRL'S JACKET DRESS.

This pretty costume is one of the most popular of the season's models. It is as smart as can be and is practical as well—being equally attractive when the jacket is not worn. Crêpe de chine printed with plain, shantung, and novelty piqué are among the suitable materials.

The pattern, 3145, comes in sizes 6, 8, 10, 12, and 14 years. Size 8 requires 3¼ yards of 35 inch material with ⅝ yard of 35 inch contrasting.

Order Blank for Clotilde Patterns

CLOTILDE PATTERNS,
CHICAGO TRIBUNE, 220 E. 42D ST.,
NEW YORK CITY.

Inclosed find $..... Please send me the Clotilde patterns listed below:

Pattern No..... Size..... Price.....

3145.....

Name .....

Number and Street .....

City .....

State .....

How to Order Clotilde Patterns.

Write your name and address plainly on dotted lines, giving number and size of such patterns as you want. Inclose 10 cents in stamps or coin [coin preferred; wrap it carefully], for each number, and address your order to Clotilde Patterns, CHICAGO TRIBUNE, 220 East 42d street, New York City.

Note—Clotilde patterns are made in New York exclusively for THE CHICAGO DAILY TRIBUNE.

Sigma Kappa Pi Meeting.

The Chicago council of Sigma Kappa Pi will hold a meeting at 6:30 o'clock this evening at the Bismarck hotel.

Memorial Service for Musicians at Rev. Tucker's Church

Annual memorial services for American musicians were held yesterday afternoon at "The church at the end of the road," 2533 North Albany avenue. This church, formally known as St. Stephen's Episcopal, under the leadership of the Rev. Irwin St. John Tucker, has become widely known for its sponsorship of the arts.

A stained glass window, which had been executed in one evening by members of the artists' guild of Chicago, was unveiled and dedicated. The creation of the window is regarded as one of the most unusual feats ever performed in the art glass industry. A monumental "head" of music, the gift of Albin Polasek, was placed in the sanctuary of the church.

* * *

WASHINGTON SOCIETY

Washington, D. C., June 14.—[Special.]—Mrs. Webster Knight II, daughter of Vice President Curtis, has been visiting her aunt, Mrs. Edward E. Gann, during her father's absence in their old home, Topeka, Kas. Mrs. Knight left last night to return to her home in Providence. She came for the meetings of the Young Republicans last week, held at the Willard.

Mr. and Mrs. C. W. Glover of Lake Bluff, Ill., and their two small daughters, Margaret and Ruth, are at the Shoreham hotel for a few days.

Mr. and Mrs. Hubert Burnham of Chicago, the latter formerly Miss Vivian Cameron of this city, are at the Mayflower over the week-end.

Mrs. Archibald Gracie entertained at luncheon today in compliment to Mrs. Cloyd H. Marvin, formerly of Chicago, wife of the president of George Washington university.

Mr. and Mrs. Charles B. Dewey of Chicago have joined Mr. and Mrs. Albert B. Dewey, also of Chicago, who returned to Washington after the funeral of Mrs. Albert B. Dewey, senior, whose death occurred last week in Cadiz, O.

MOTION PICTURES DOWNTOWN

A Price for Every Pocketbook

35¢ Every week-day from opening until 1 p. m.

50¢ Week-days from 1 until 6 p. m. Sat., Sun. and Holidays opening till 2 p. m.

75¢ Week-day Evenings from 6 p. m.

The Greatest Value in LOOP Entertainment at

CHICAGO — RANDOLPH – STATE ST. – LAKE
35c—10:45 a. m. to 1 p. m.
The Creators of "Peanut Vender" are an absolute sensation . . .
DON ASPIAZU and his HAVANA CASINO ORCHESTRA
ON STAGE in a Gala show event.
—on the screen—
A Drama of Overwhelming Greatness!
MARION DAVIES
darling and different in
Fannie Hurst's Sensational Novel
"FIVE and TEN"
LESLIE HOWARD
RICHARD BENNETT
Extra—Laughter
FIFI STILLMAN Tell Her Story In Paramount News

PUBLIX BALABAN & KATZ WONDER THEATER

ORIENTAL — RANDOLPH ST. from STATE
35c a.m. to 1 | 50c 1 p.m. to 6
Paramount's vivid drama with two fascinating stars
PAUL LUKAS
KAY FRANCIS
in The VICE Squad
Smashing Program of Stage Fun
BENNY DAVIS—In Person
famous song-writer and entertainer with his 20 BROADWAY STARS
The stage alive with young talent!

ROOSEVELT — STATE near WASHINGTON
The Swiftest, Sauciest, Most Sparkling Drama of the Year!
35c 9 a.m. to 1 p.m. | 50c 1 p.m. to 6 p.m.
"Annabelle's Affairs"
with JEANETTE McDONALD · VICTOR McLAGLEN
ROLAND YOUNG
SAM HARDY
JOYCE COMPTON
WILLIAM COLLIER, SR.
EXTRA
ZASU PITTS
Comedy Sketch "Let's Do Things"

UNITED ARTISTS — RANDOLPH at DEARBORN
35c 9 a.m. to 1 | 50c 1 p.m. to 6
HURRY! HURRY! It leaves soon
EDMUND VICTOR
LOWE McLAGLEN
'WOMEN of ALL NATIONS'
Starting Wednesday
NANCY CARROLL FREDRIC MARCH
in "THE NIGHT ANGEL"

McVICKERS — MADISON near STATE
35c—9 a.m. to 1 p.m. 50c to 6 p.m.
2D SMASH WEEK
of the most charming and enchanting picture ever made!
JANET GAYNOR
WARNER BAXTER
in
"Daddy Long Legs"
A Fox film happiness hit

MOTION PICTURES DOWNTOWN

WEDNESDAY!
Out of the Night She Comes—
This Amazing Girl!
—Dangerous and Exciting
—Mocking and Tender
—Angel or She-Devil
—Sinner or Saint
—Pitifully Wise to the Ways of Men!

NANCY CARROLL
FREDRIC MARCH
in The NIGHT ANGEL
The dynamic personalities of "Laughter" reunited—
More Than a Great Picture—A Glorious New Screen Experience
EXTRA!
LAUREL & HARDY
30 Minutes of Mirth
"BE BIG"
PUBLIX-BALABAN & KATZ
UNITED ARTISTS
RANDOLPH, ST. at DEARBORN ST.

MOTION PICTURES DOWNTOWN

FOX THEATRES
MONROE — MONROE near DEARBORN
DOUBLE FEATURE
EL BRENDEL
"MR. LEMON OF ORANGE"
BETTY COMPSON
"THE LADY REFUSES"
Take Advantage of Low Prices
MIDWEST — Two Features
E. G. Robinson in "LITTLE CAESAR"
Wm. Powell in "LADIES' MAN"
COMMERCIAL — 92d and Commercial
E. G. ROBINSON in "LITTLE CAESAR"
CROWN — 1605 Division — 2 Features
ADULTS ONLY
RICHARD ARLEN in "GUN SMOKE"
LILA LEE in "WOMAN HUNGRY"
Portage Park — Two Features
WILL ROGERS
in "A CONNECTICUT YANKEE"
Lawrence Tibbett in "The Prodigal"

SHERIDAN — SHERIDAN RD. & IRVING PK. BOULEVD
FIRST SHOWINGS ON THE NORTH SIDE
CHARLIE CHAPLIN
THE KING of FUNSTERS
IN
'CITY LIGHTS'
THE FUN IS FAST AND FURIOUS
The COMEDY COMET—SUPREME GENIUS OF THE SCREEN IN HIS GREATEST FUNFEST
Extra Added Attraction
EDDIE BUZZELL
"DEVIL'S CABARET"
MOVIETONE NEWS
and a Novelty Subject
TERMINAL Adults Only 2 Features
WARNER BAXTER—JOAN BENNETT in "DOCTORS' WIVES"
RAMON NOVARRO in "DAYBREAK"

MOTION PICTURES MISCELLANEOUS.

PUBLIX-BALABAN & KATZ Wonder Theaters
PARADISE · TIVOLI · UPTOWN
CRAWFORD at WASHINGTON — COTTAGE GROVE at 63rd — BROADWAY at LAWRENCE
THE STAGE PLAY THAT MADE ALL CHICAGO GASP!
Just as Frank and Vivid on the Screen!
The FRONT PAGE
with ADOLPHE MENJOU
Mary Brian — Pat O'Brien
EXTRA URPTOWN STAGE
Hollywood's Great Star of "Hell's Angels" in a Truly Fine Stage Show!
JAMES HALL
IN PERSON
His ready wit will win you
JACK POWELL
Novel Drum Clown
JOHN & EDNA TORRENCE
"Desert Song" Sensation!
Oooh! Jean—Lambert Collection
PARADISE-Stage
35c, 12:15 to 6:30
AL KVALE
BENNY MEROFF
LAMBERTI
Xylophone Comic!
LES GHEZZIS
Positively Different!
Sylvia & Clemence
Lambert's Co-Eds
TIVOLI-Stage
35c, 1 to 6:30 P.M.
MARK FISHER
Ed Ford and "WHITEY"
Extraordinary novel canine entertainment
Ben Bernie's
"Five Nephews"
Zella Sorrell and Val
Orch. Overture
MARCELLI, Cond.

HARDING — MILWAUKEE at SAWYER
25c to 6:30—Two Smash Hits
GEORGE ARLISS
"THE MILLIONAIRES" and
GLORIA SWANSON
Ben Lyon in
"INDISCREET"
NORSHORE — HOWARD near CLARK
25c to 6:30—Two Hits
ROBERT MONTGOMERY
Dorothy Jordan—"Chic" Sale
"SHIPMATES"
and LEW AYRES, JEAN HARLOW
"THE IRON MAN"
TOWER — 63 RD at BLACKSTONE
25c to 6:30—Smash Program
JACK OAKIE
Mitzi Green, Stuart Erwin in
"DUDE RANCH"
Extra! Charlie Chan, "Thundering Tenors" and "Animals of the Amazon" travel gun
RIVIERA — BROADWAY at LAWRENCE
25c to 6:30—Two Features
GEORGE ARLISS in
"THE MILLIONAIRE"
and "THE SUBWAY EXPRESS"
with JACK HOLT, Allene Ftizch
MARYLAND — 63 RD at MARYLAND
Robert Montgomery in "SHIPMATES" and
Loretta Young
"3 GIRLS LOST IN CHICAGO"
SENATE — MADISON at KEDZIE
Balcony Always 25c—
R. MONTGOMERY, "SHIPMATES" & Lew Ayres, Jean Harlow, "THE IRON MAN"
CENTRAL PARK — 3500 ROOSEVELT
25c to 6:30—2 Hits
Marlene DIETRICH, Victor McLaglen, "DISHONORED"
and
Lawrence TIBBETT in "THE PRODIGAL"

GRANADA — SHERIDAN at DEVON
PUBLIX GREATER TALKIE THEATERS
MARBRO — MADISON near CRAWFORD
30c, 1:30 to 6:30 P. M.—Both Theatres—TWO BIG FEATURES
At the GRANADA
JOHN BARRYMORE
in "SVENGALI"
and Dorothy Jordan—Thos. Meighan
"YOUNG SINNERS"
At the MARBRO
GEORGE ARLISS in
"THE MILLIONAIRE"
—and—
GLORIA SWANSON
Ben Lyon in "INDISCREET"
EXTRA! FIFI STILLMAN IN SOUND NEWS—BOTH THEATRES

SOUTH.

CAPITOL — 79th—HALSTED
10c and 30c Till 6:30 P. M.
THE SPECTACLE OF A THOUSAND AND ONE THRILLS
TRADER HORN
Flashing Thru Spine-Chilling Perils, the Strangest Romance Ever Known!
with
HARRY CAREY
EDWINA BOOTH
Duncan Renaldo

AVALON — 79th—STONY ISL.
A RIOT OF INTOXICATING GAYETY
It's Got the South Side on a Laughing Jag with Its Devilishly Daring Romance!
Bachelor APARTMENT
A Forbidden Paradise Where a Romance a Day Kept Love Away!
with
LOWELL SHERMAN
Added! A New African Adventure"

STRATFORD — 63 RD at STONY ISLAND
Her Most Daring Role
GLORIA SWANSON
in "INDISCREET"
Jackie Cooper, Our Gang Comedy
SHORE (Dbl. Feat.) 75th-Kingston
Will Rogers, "A Connecticut Yankee" Dramatic Mystery! "Perfect Alibi"
Lexington (Adults Only) 1162 E. 63rd
CONSTANCE BENNETT, "Born to Love"

GROVE 76th-Cottage
JEFFERY 71st-Jeffery
HIGHLAND 79th-Ashland
W. Englew'd 63rd-Ashland
Face to Face with the Man Who Runs the Racket!
"LITTLE CAESAR"
Edw. Robinson
Laurel & Hardy 'Laughing Gravy'
COSMO (Dbl. Feat.) 79th-Halsted
Richard Arlen, "Gun Smoke" & Lawrence Tibbett, Cliff Edwards, "The Prodigal"

SOUTH.

SCHOENSTADT'S PICCADILLY — 79th at HALSTED
Matinee 2 P. M.—30c Till 6:30
GEORGE ARLISS
"The Millionaire"
Last Feature at 10:30
PEOPLES — 47th and Ashland
Ed. Robinson, "Little Caesar"
ATLANTIC — 26th and Crawford
Richard Arlen, "Gun Smoke," and Will Rogers, "Connecticut Yankee"
PALACE — 5242 W. 25th St.
Jackie Cooper, "Skippy"
HARPER — 5238 Harper Ave.
Marlene Dietrich, "Dishonored"
KENWOOD — 1226 E. 47th St.
Norma Shearer, "Strangers May Kiss"

R-K-O ENGLEWOOD — 63d and Halsted — 25c 1 to 6 P.M.
"MEET THE WIFE" with Laura La Plante
R-K-O Vaudeville
JACKSON PARK — Stony Island at 67th — DOUBLE FEATURE
Marlene Dietrich—"DISHONORED"
Lawrence Tibbett—"THE PRODIGAL"
ROSELAND-STATE — MICHIGAN AT 110TH PLACE
WARNER BAXTER—"DOCTORS' WIVES"

MAYWOOD
LIDO — 5TH AVENUE AT WASHINGTON BLVD.
MATINEE DAILY
WILL ROGERS
"CONNECTICUT YANKEE"

FOREST PARK
FOREST — Madison St. at Des Plaines — MATINEE DAILY
JACKIE COOPER—MITZI GREEN
"SKIPPY"

AUSTIN
PLAISANCE — 408 N. Parkside at Lake — DOUBLE FEATURE
Claudette Colbert—"Honor Among Lovers"
BEN LYON—"MISBEHAVING LADIES"
IRIS — 5743-47 CHICAGO AVE. — DOUBLE FEATURE
"SKIPPY," Jackie Cooper; "THE SPY"

WEST
MARSHALL SQ. — 224 Marshall Blvd.
Edward G. Robinson—"LITTLE CAESAR"
WILSON — 2418 W. MADISON — Mat. Daily, Adults Only
Constance Bennett, 'Born to Love' & 'The Prodigal'

RKO PALACE — RANDOLPH at LA SALLE — DOORS OPEN 10:45 A.M.
Inimitable RKO VAUDEVILLE
Stage and Screen Star
ARMIDA in person
And Her Company
Humorist of the Air
RICHY CRAIG, JR.
It's All for Fun!
FABER & WALES
HARRY DELMAR REVUE
45 Minutes of Fun!
BEAUTY CHORUS | CAST OF 14 STARS
Intense Screen Drama—But NOT A GANGSTER PICTURE!
LEW AYRES
Magnetically Young and Handsome
Genevieve TOBIN
Brilliant Star of "Seed"
"UP FOR MURDER"
The first love of youth that nearly leads to tragedy
35¢ TO 3 PM 50¢ TO 6:30

RKO STATE-LAKE — DOORS OPEN 8:45 A. M.
MAE TINEE RAVES ABOUT IT!
"—Intriguing entertainment! Plenty of action—suspense—unusual situations—!"
JACK HOLT
MARY ASTOR
RICARDO CORTEZ
RKO Radio Production
"White Shoulders"
Rex Beach's punch-swift story.

THE KING OF COMEDY
CHARLIE CHAPLIN
in "CITY LIGHTS"
ADDED—BOBBY JONES—"THE NIBLICK"
ORPHEUM — STATE & MONROE

LAKE FOREST
DEERPATH — Charlie Chaplin
"CITY LIGHTS"

M-G-M'S MIRACLE PRODUCTION
"TRADER HORN"
CASTLE — STATE AT MADISON

WILMETTE
WILMETTE — "The Prodigal"
Lawrence Tibbett—Esther Ralston

7th WEEK—HELD OVER
NOTE: Everybody now understands this enjoyable picture
ENGLISH TITLES EXPLAINING GERMAN DIALOGUE
"TWO HEARTS IN WALTZ TIME"
("ZWEI HERZEN IM ¾ TAKT")
CINEMA — Chicago Ave., just East of Mich. Cont. 1:30 to 11:30 P. M. Mat. 50c

PUNCH & JUDY — VAN BUREN & MICHIGAN
GERMANY'S FINEST SINGING AND TALKING PRODUCTION
"3 GROSCHENOPER"
(Beggar's Opera)
Cont. 11 A. M. to 11 P. M.

NORTH
HOWARD — HOWARD ST. "L" — 25c PRICE 1:30 TO 6:30
Marlene Dietrich—Victor McLaglen "DISHONORED"
Starting at 2:00—5:27—8:56
Edward Robinson—Douglas Fairbanks Jr. "LITTLE CAESAR"
Starting at 3:44—7:13—10:42
BOBBY JONES' SECOND GOLF SPECIAL
Exclusive Free Parking
ADELPHI — 7074 N. CLARK — TALKIES
Wheeler & Woolsey—"CRACKED NUTS"
Kay Johnson—Neil Hamilton
John Halliday—"THE SPY"
Added—Talkomedy, News, Acts
LAKE SHORE — Broadway at Belmont — DOUBLE FEATURE
"SKIPPY" & "TEN CENTS A DANCE"
BUCKINGHAM — 3319 N. CLARK
Edward Robinson—"LITTLE CAESAR"
DE LUXE — Wilson & Broadway, Near "L" Station—Marlene Dietrich
"Dishonored" & "Too Young to Marry"

NO MAN'S LAND
Teatro del Lago — Sheridan Road Between Wilmette & Kenilworth
TWIN FEATURES
Marlene Dietrich—"DISHONORED"
All Star Cast—"THE PERFECT ALIBI"

SOUTH.

RAMOVA — 35TH & HALSTED — LAST DAY
WARNER BAXTER—"DOCTORS' WIVES"
COLONY — 59TH AND KEDZIE — Ice Plant Now in Use
MARY PICKFORD—"KIKI"
CHELTEN — Exchange Avenue at 79th St. — Neil Hamilton—"THE SPY"
Wheeler & Woolsey—"CRACKED NUTS"
HAMILTON — 71ST AND PAXTON
Robt. Montgomery
Norma Shearer—"STRANGERS MAY KISS"

NEW REGENT — 6826 S. HALSTED
JACKIE COOPER in "SKIPPY"
HIGHWAY — 63D & SO. WESTERN — Comedy, News, Cartoon
Will Rogers—"CONNECTICUT YANKEE"
MARQUETTE — 63D AND KEDZIE — Comedy, News, Cartoon
Will Rogers—"CONNECTICUT YANKEE"
OAKLAND SQ. — 3047 Drexel Blvd. Ed. G. Robinson
"Little Caesar" and "Adventures in Africa"

NORTHWEST
RIVOLI — 4380 ELSTON
WILL ROGERS
"CONNECTICUT YANKEE"
RICHARD ARLEN—"GUN SMOKE"
TIFFIN — 4051 W. NORTH AVE.
WILL ROGERS
"CONNECTICUT YANKEE"
RICHARD ARLEN—"GUN SMOKE"
PATIO — 6008 IRVING PARK BLVD. — DOUBLE FEATURE
"The Spy" and "Ten Cents a Dance"
IRVING — Irving Pk. Blvd. & Crawford — Kay Johnson, "The Spy"
Wheeler and Woolsey—"CRACKED NUTS"
COMMODORE — 3105 Irving Park Blvd. — 25c 6:30 to 7 P. M.
"Gun Smoke" and "Connecticut Yankee"
MONT CLARE — Grand Ave. at Harlem
Will Rogers—"CONNECTICUT YANKEE"
ALAMO — 3641 W. CHICAGO
Mat. Daily, R. Arlen, "Gun Smoke"
Lawrence Tibbett—"THE PRODIGAL"

PARK RIDGE
PICKWICK — "DISHONORED"
MARLENE DIETRICH, VICTOR McLAGLEN

Noll at ESSANESS

VOGUE — Broadway at Grace, Opens 1:30 — Mary Pickford, "Kiki" & "Ladies' Man"
NORTH CENTER — Lincoln-Irving, Opens 1:30 — "Doctors' Wives" & "Little Caesar"
BYRD — Madison at Cicero, Opens 1:30 — Jackie Cooper, "Skippy" & "10 Cents a Dance"
BIOGRAPH — 2433 Lincoln, Opens 1:30 — "The Connecticut Yankee" & "Woman Hungry"
BROADWAY STRAND — 1545 Broadway, Opens 1:30 — "Gunsmoke," Richard Arlen
LAMAR — Marion at Lake "L", Opens 1:30 — Marlene Dietrich, "Dishonored"
ENRAMBY — 3940 Fullerton, Opens 1:30 — Jackie Cooper, "Skippy" & "10 Cents a Dance"
DEVON — 6225 Broadway, Opens 1:30 — "Little Caesar" & Complete Unit Program
400 — 6746 Sheridan, Opens 1:30 — "Honor Among Lovers" & "Misbehaving Ladies"
CRAWFORD — 10 S. Crawford, Opens 1:30 — "Skippy" & R. Shearer, "Strangers May Kiss"
DAVIS — Lincoln at Wilson, Opens 1:30 — "The Connecticut Yankee" & "Gun Smoke"
LOGAN — 2646 Milwaukee, Opens 1:30 — "Virtuous Husbands" & Neil Hamilton, "The Spy"
MICHIGAN — 5500 Michigan, Opens 1:30 — "Little Caesar" & "Too Young to Marry"

HIGHLAND PARK
ALCYON — "DISHONORED"
MARLENE DIETRICH, VICTOR McLAGLEN

Subscribe to The Tribune

THE CLICK OF THE GATE

By Alice Campbell

SYNOPSIS.

Clare, 13 year old daughter of Iris de Bertincourt, disappears mysteriously. Iris has been married for years from her husband, Marcel, a man of great charm but no moral sense. They are cousins and the possible heirs of their tyrannical aunt, the Comtesse de Bellefeuvres.

She planned to divorce Marcel and marry Maj. Alan Charnwood. Charnwood and his friend, Tommy Rostetter, conduct a private search for Clare.

Iris comes to her aunt's home and learns that her husband is already domiciled there. He seems to have reformed. Alan meets Marcel and recalls having seen him at Le Touquet drinking with a coarse looking couple. That night Alan sees Marcel with Suzanne Mely, an actress.

A letter is sent to Iris, stating that Clare is being held for ransom. Her aunt offers to pay the sum asked if Marcel and Iris promise to become reconciled. Marcel calls on Alan. That night an attempt is made to asphyxiate Alan. He moves to Tommy's apartment.

Flowers sent flowers to Iris the night Clare vanished. From Iris' description of the man who delivered them Alan recognizes him as De Bertincourt's companion in Le Touquet. Marcel, who is known to be heavily in debt, is suspected as the instigator of the kidnaping, with the couple, known as Yetta and Pietro, his partners in crime, the motive being the ransom. Alan and Tommy make an unsuccessful search for the couple, but learn that they have a half-witted son. Tommy sees Marcel leaving Suzanne Marly's home at the hour scheduled for him to deliver the ransom. Alan calls on Iris and learns Marcel has not returned home.

INSTALLMENT XLIX.

RANSOM ROBBERY.

"We'll wait till one o'clock," Charnwood said, glancing at his watch. "If neither Clare nor your husband has returned by then I shall insist on placing all our information in the hands of the police!"

Iris regarded him steadily and gave a faint nod. "Yes. It is the only thing left for us to do."

The slow minutes dragged by. Their former shared vigil had been a nerve racking ordeal, but this one was even worse. Their eyes continually darted to the narrow window giving on the court, but only rarely was any word spoken. Iris, who had withdrawn into a hinterland of spirit where no sympathy could reach her, remained in the same conventional attitude, her still hands gleaming transparently white against the black of her dress. Charnwood, watching her, foresaw an impending collapse, one of those complete cataclysms which leave the victim aged and broken. Already the very springs of life seemed dried up at its source.

Then, when she left him to visit her stricken aunt, he went to the window. In the doorway of the loge stood the concierge, gazing expectantly up the street, his sharp eyed wife peering over his shoulder. The whole atmosphere was surcharged, suggesting the prelude to a storm.

Iris' voice roused him. She had come in so quietly he had not noticed her.

"I know it now," she remarked with cold and even calmness. "She is dead. I think it must have happened some time ago."

He started, appalled by her tone.

"What—not your aunt?" he cried incredulously.

"No, no!" She was slightly impatient. "I mean Clare, of course. It is now a quarter past twelve. If she were not dead she would be here. Marcel must know about it. He doesn't dare tell me."

He was the more horrified because her instinctive belief so exactly coincided with Tommy's reasoned one. He looked at her closely. She was quite collected.

"My dear! Don't torture yourself!"

"Why need we keep up this pretense? You think so, too. We've believed because we've wanted to believe. We've never had any real proof that she was alive."

In vain he tried to invent some argument to shake her fatalistic conviction. His tongue clove to his mouth.

An abrupt commotion drew them to the window. Outside the gates a

"Yes, they took everything," he managed to articulate.

car had drawn up. The concierge was just admitting a dapper police sergeant.

"Iris—look! Can this mean——"

But she had pushed him aside and was racing along the library to the vestibule. He caught up with her in time to see the two menservants hold open the doors to the officer who, cap in hand, darted a quick glance of inquiry inside.

"Madame? I am addressing Madame de Bertincourt?"

"Yes, yes! You have brought my daughter? Where is she?"

He seemed surprised. "Daughter, madame? No, it is your husband. He has met with an accident."

Iris was staring fixedly at the odd procession now on its way round the curved gravel walk. It consisted of Marcel de Bertincourt, supported by two rural gendarmes, with the concierge, who carried a battered hat, bringing up the rear.

The central figure limped painfully and was disheveled and blood stained, one eye closed beneath a purple, egg shaped swelling, the face scarred with angry scratches. Plainly the man had been subjected to some violent attack, but it was less his physical disabilities which chained Charnwood's attention than the equally patent signs of moral prostration. His good eye gazed, vacant and fear haunted, at the circle of onlookers, and as he set foot unwillingly on the shallow steps he seemed to cower from some anticipated blow.

Face to face with his wife, he opened his mouth like a gaping fish, but no sound came forth. His tongue appeared thickened, he quaked from head to foot with a palsy of dread.

"Clare!" he gasped at last. "Has she come? Is she safe?"

All her stored bitterness found vent in her even reply.

"Certainly not. Do you mean you expected to find her?"

He shrivelled, turned a sickly green.

"Not here——? But I believed—I hoped——" All at once he leaned heavily against one of the gendarmes and drew a shaking hand across his forehead. "My God, my God!" he muttered, shuddering.

Charnwood took advantage of this moment to withdraw to the back of the staircase. No one noticed his retirement, and, screened by the balustrade, he was able to see what was going forward. He heard Iris' urgent whisper, "Did you deliver the ransom?" and De Bertincourt's answering groan.

"Explain to her," came the helpless appeal, broken by a fit of coughing.

One of the officers spoke in a soothing tone: "Easy, now, monsieur, we'll attend to everything. You see, madame, what's happened is this: Your husband was knocked about and robbed last night in the Rambouillet forest. It was only by chance he was found and reported to us. He was gagged and tied up, inside his own car, which had been driven up amongst the trees. He was in pretty bad condition. We wanted to take him to a hospital, but insisted on being brought home."

Iris hit on the one important word in all this.

"Robbed!" she repeated, stiffening.

"Yes, madame, so it seems, but he won't tell us what was taken. I should advise him getting to bed at once and letting a doctor look at his injuries."

But one did not move, keeping her eyes glued to the nerveless figure with unspoken accusation.

"Pardon, madame!"

It was the butler at her elbow, with a glass of cognac hastily fetched. He held it toward her husband, who, after a dazed moment, seized it and drank its contents, spilling some of it. The stimulant loosened his tongue.

"Yes, they took everything," he managed to articulate. "Everything. I understand. I was totally unprepared." He avoided her eyes. "Two—two masked men sprang out and fired, shattering the windscreen in my face. Then they fell upon me, beat me with their revolvers, and left me senseless."

Those cuts? thought Charnwood, puzzled. Not clean enough for that, surely. He could have sworn those red marks were the results of finger nails.

"When did this take place?"

"I don't know. About a quarter past twelve, I think. On my way from Marly's flat. Yet there was no gainsaying the fact that he had been badly mauled. That black eye, for instance, could not possibly have been self-inflicted.

"So you see, madame," declared the other gendarme, "Monsieur was quite helpless for a matter of ten hours at least."

Iris made no comment.

Charnwood became suddenly aware of Ursule, hanging over the railing behind him. She fluttered down like a rag of cobweb blown on the wind and, seizing hold of De Bertincourt's arm, whispered something in his ear. He started and shrank. Drops of sweat stood out on his brow, he cast a wild look round as though searching for a means of escape from doom. The woman spoke again, insistently.

"Come at once, monsieur. Madame la Comtesse wishes to see you in her room."

He braced himself, his manner an absurd mixture of the condemned criminal facing a row of muskets and the small boy awaiting chastisement. He staggered to the stairs. The menservants took hold of his arms to steady him, and between them he mounted painfully, step by step, till the curving staircase concealed him.

(Copyright: 1931: By Alice Campbell.)

[Continued Tomorrow.]

Society Busy with Weddings, School Fetes

BY THALIA ——.

MID-JUNE finds society in an amiable frenzy of thinking up, getting, giving, and receiving gifts. Brides and grooms, graduates, and vacationers are all being remembered appropriately if not so lavishly as during the years just past.

The brides, whose weddings are yet to take place this month are:

Miss Ellen Douglas of Cedar Rapids, Ia., whose marriage to George J. Jaeger of Chicago is taking place this evening at the residence of Miss Douglas' mother, Mrs. George Bruce Douglas.

Miss Katharine Dietrich, daughter of Mrs. Charles M. Dietrich, who is to be the bride of Dr. Rodney Starkweather, son of Mrs. Frank H. Starkweather of Evanston, in New York City tomorrow.

Miss Virginia Starr Myers, daughter of Dr. and Mrs. William Starr Myers of Princeton, who will be married to Edward C. Kohlsaat Jr. of Winnetka, in Princeton on Wednesday.

Miss Betty Poor, daughter of the Fred A. Poors, who is to become Mrs. Charles Winn Canfield next Saturday afternoon.

Miss Ethel Reagan, whose marriage to George Hellyer will take place in Riverside Saturday.

Miss Edith Fairbanks, daughter of Mr. and Mrs. Warren C. Fairbanks, who is to be married to Count Ruggero Visconti de Modrone on Wednesday the 24th, at the Fairbanks apartment in the presence of a small group of relatives and intimate friends.

Miss Katharine Adams, daughter of Mr. and Mrs. Cuthbert C. Adams, who will become the bride of William Thompson Lusk of New York City at Christ church in Winnetka on Thursday, June 25.

Miss Jeanette Higgins, whose future calling cards will read Mrs. Norris B. Gregg Jr. after her marriage on Saturday, June 27, at St. James' chapel.

Miss Sarah Wood, daughter of Col. and Mrs. Robert E. Wood, who will be married to James R. Addington at Trinity Episcopal church in Highland Park, also on the 27th.

Miss Kathleen Whitcomb, to be Mrs. Byron S. Harvey Jr. after the ceremony at the Fourth Presbyterian church on the 27th, too.

Details of Plans for the Wedding of Ellen Douglas.

The plans for the wedding this evening of Miss Ellen Douglas and George J. Jaeger Jr. at Cedar Rapids, include a large reception at Brucemore, the Douglas residence. Mrs. Frank Witwer of Cedar Rapids will be matron of honor and Miss Barbara Douglas maid of honor. The bridesmaids will be Mrs. Barrett Scudder of Lake Forest, Mrs. Charles C. Cook of St. Paul, Mrs. Robert Larner, Miss Marion Baker and Miss Miriam Fechimer of New York, Miss Mary Sinclair of Indianapolis, and Miss Kathryn Schultz of Scarsdale, N. Y.

Albert S. Klein Jr. will be best man for the groom and the ushers will be William A. Ryan, Macauley Carter, Joseph W. Cummings, John Meloy Jr., Charles K. Morris and Joseph Murphy, all of Chicago; William J. Towle Jr. of St. Paul, Harold H. Jaeger of New York, and John Rae of Pittsburgh.

Mrs. J. Allen Haines Here from New York.

Mrs. J. Allen Haines was here from New York City all last week for a visit with her sister, Mrs. William P. Martin, in Lake Forest. Somebody who saw them lunching somewhere one day told me how well Mrs. Haines looked, and how chic. She was wearing a wine colored print with a darling white organdy bib effect and a tiny white hat. Both Mr. and Mrs. Haines are coming from the east in August for a sojourn here.

Apropos weddings and wedding gifts, there is one prominent young matron who is so fond of a certain breakfast tray set—soft green and silver luster in a floral design on a white background—that she almost always gives it to the brides and bridegrooms of her acquaintance.

One of the smart beautifying establishments is initiating its clients into the charms of wearing different makeups for each costume. They sell whole outfits of lipsticks, powders, rouges, eyeshadows, and mascaras. Beware of mixups, though! Fancy the disaster of wearing green eye shade designed to harmonize with flame colored rouge and lipstick and a henna gown with the rest of the ensemble destined to go with a black and white costume. Very artful of the beautifiers, isn't it?

Mrs. Robert P. Lamont Is Visiting Daughters in New York.

Arrivals and departures — Mrs. Robert Patterson Lamont is visiting her daughters, Mrs. Chauncey Belknap and Mrs. Charles Eskridge Saltzman, in New York before she comes on to Lake Forest. . . . Mrs. Lytton Benello and her sister, Miss Rosemary Lytton, departed yesterday to spend the summer at the H. F. Bar ranch in Wyoming . . . the Marshall Fields have returned from England and are to be at their estate at Lloyd's Neck, on Long Island, for the summer . . . the Farley Hopkinses of Lake Forest have gone to Coronado Beach, Cal., for the summer . . . the Charles S. Frosts and Miss Virginia Frost depared this week-end for their summer place, Up-away, at Northeast Harbor, Me.

* * *

NEW YORK SOCIETY

New York, June 14.—[Special.]—The Viscount and Viscountess Roederer are with Mrs. Robert Weeks Kelley at 510 Park avenue until they sail for France on Thursday.

Mrs. Sturtevant Erdmann and Mrs. Robert F. Kohler have gone on a motor trip to Canada.

Mr. and Mrs. Hewett Brown gave a dinner last night at the Savoy-Plaza for their daughter, Miss Mary A. Brown, who has just returned from Rome, Italy, where she was at school for a year.

Mrs. Otto H. Kahn and Miss Mary Hoyt Wiborg are now in Paris after a visit in Russia. Miss Wiborg will not be at her place in East Hampton this scummer.

Mr. and Mrs. George Davis Terry are at Briarcliff lodge for the summer.

Stubbornness Is Best Opposed by the Use of a Little Diplomacy

BY DORIS BLAKE.

"He has a stubborn nature!"

"She has a stubborn nature!"

"My husband is as stubborn as a mule!"

"My wife—she's got a will of her own nobody can break!"

Why all these charges of stubbornness? That's the way they come complaining about the mate's or intended's strong willed character! Just as I've outlined the protests above.

Is stubbornness a quality to nurse or destroy? You could raise a pretty good argument on the subject. But I won't precipitate it here. It strikes me, though, that people who get anywhere in the world have to have a good streak of stubbornness of purpose. Child educators do not encourage the destruction of will and determination that mark youngsters often dubbed stubborn little shavers by their immediate dictators.

There are ways of getting around a stubborn person without directly assaulting him or her. Almost any woman who has been married for five, ten, fifteen years and made a go of it can give a reliable receipt for handling the stubborn other half. I have a notion she'd suggest that the opponent attempt to find out first if it isn't a quality of stubbornness in herself that precipitates the "stubborn" situations reported.

It's a curious thing how two people in love go along agreeably for a time, each making the necessary concessions for amicable relationship. Then suddenly one discovers the other has a will that had better be looked after and "reformed." What is actually wrong, nine times out of ten, is that the reformer wants to inflict his or her own will instead of being the inflicted.

If you get two strong minded individuals trying out this little play, there's sure to be a deadlock. In these two relationships harmony depends upon one being weaker than the other; or, at any rate, appearing to be weaker. They needn't be weaker; just act it for the time being.

Getting your way circuitously is quite a smart art. It's what makes our diplomats great, really.

DORIS BLAKE ANSWERS

Trouble Ahead.

"Dear Miss Blake: My fiancée has always had her own way. We quarrel. Shall I give in first? HENRY."

We should all be willing to admit our mistakes, but to give in always encourages stubbornness.

ENGACED

MISS DOLORES EDISON.

[Russell Photo.]

Dr. and Mrs. Samuel M. Edison of 823 Junior terrace announce the engagement and approaching marriage of their daughter, Dolores, to Ralph A. Burnstine, son of Mr. and Mrs. Isador Burnstine of 6231 Kenmore avenue. Miss Edison attended Northwestern university, and is a member of Alpha Epsilon Phi sorority. Mr. Burnstine is a graduate of Western Military academy.

WEDDING

Vineyard Haven, Mass., June 14.—[Special.]—The marriage of Miss Martha Kunhardt Knapp, daughter of Mr. and Mrs. James Hoyt Knapp of Stamford, Conn., to Arthur Little Hamilton Jr. of Belmont, Mass., son of Mr. and Mrs. Arthur Little Hamilton of Sugar Hill, N. H., formerly of Chicago, took place here this noon at the home of the bride. The ceremony was performed by the Rev. John Higginson Cabot of Boston. The bride was given in marriage by her father. Her only attendants was her sister, Mrs. Bayes Marshall Norton. Parker Hamilton was his brother's best man. Only the immediate families were present. The couple left the island on the yacht Selkade for their honeymoon.

Be Sure Appearance Is O. K., Then Forget About It, Femmes

BY ANTOINETTE DONNELLY.

In the beauty parlor booth adjoining the girl in the chair said, "I'm going to be married tomorrow evening. I came today to have my hair done so it would have a more natural look for the big event."

A good hair tip that. If you have any kind of big date try to have your hair marcelled the day before, not a few hours before it. It's quite the smart caper for this season's appearance, for if there is one thing demanded of a good looking head right now it is that it wear no fresh-from-the-salon look. The looser and more natural looking the wave the bigger hit your head (the outside of it, I mean) makes.

One thing this pre-big date hair attention does for you is to discharge completely all the self-consciousness that is seen so often with a newly done head. It does away with apologies about the stiffness of the wave. It just makes you feel and act more like yourself. And there's always more beauty in being the girl you are than in being what the hairdresser or the mediste has just made you.

The same advance preparatory note applies to dress, too. It's a wise move to wear the new frock around home a time or two before you set out for the big occasion in it. Just so you will get used to it. So that next time you put it on, it's off your mind completely. Just so you won't have that prim, awfully dressed up feel that may accrue with a new style of frock you're not quite yet accustomed to.

About shoes, too. They ought to be given a good tryout so that your feet are sure they're not going to be curbed or made cranky. Also, that you lose all consciousness about the new shoes.

Grace, as you must know, lies in a blissful forgetfulness of one's appearance. (That is, after one knows one's appearance is O. K.) Those stiff little awkward jabs at hair, or at a waistline or skirt, can be eliminated by the formula for forgetfulness just prescribed.

BEAUTY ANSWERS

L. P.: A GOOD EYEWASH WILL do wonders for the eyes. It may be applied with a medicine dropper or an eyecup. A teaspoonful of salt to a pint of water makes an excellent lotion. My leaflet on the eyes may be had for a stamped, addressed envelope.

Bright Sayings of the Children

We live opposite a high school and little Billie often goes over to play with the boys. One day after he had come back his mother heard him swear.

"Why, Billie," she exclaimed, "Do you know where boys go who say words like that?"

To which Billie answered, "Yes'm, to high school."

C. L.

What's Doing Today

MEETING.

Military Order of Lizards...Great Northern

LUNCHEONS.

Advertising Post—American Legion.....Hotel Sherman
Alpha Gamma Rho Fraternity..Field's grill
Church Extension Board.....La Salle
Dartmouth Alumni.....University club
Delta Upsilon.....La Salle
Medical Post—American Legion.Hotel Sherman
Minnesota Alumni.....Mandel's Ivory room
Mount Sinai Hospital Children's Aid.....Edgewater Beach
Sigma Chi.....Mandel's Ivory room
University of Michigan Club.....Chicago Engineers' club

EVENING EVENTS.

A. F. P. E. O.....Congress hotel
Business and Professional Women..La Salle
Chicago Normal College.....Stevens hotel
Cook County Council Veterans of Foreign Wars.....Congress hotel
Lucille Bethel Chorus.....Stevens hotel
Marine Post.....Auditorium Hotel

June Bridesmaids Wear Crisp Organdy

BY BETTINA BEDWELL.

PARIS.—[Special.]—Organdy and bridesmaids are natural affinities and, this summer, organdy being one of Paris' pet afternoon and evening fabrics, is an extra inducement to become that happy bridesmaid who, the poet assures us, "makes a happy bride."

Paris is wearing her organdy out into strips, placed horizontally. Lanvin favors this treatment and so does Suzanne Talbot. These "horizontal gowns" are invariably simple, for the strips are trimming enough in themselves, though Lanvin adds variety by making the top in one color and the lower skirt in another.

The June bridesmaid's frock, sketched today from Ardanse, shows you how charming such a style can be. It's all made of alternating strips of white and rose organdy with picot edges, placed slightly overlapping each other on a white organdy foundation that is cut with a chemise décolleté and that molds the figure to below the hips in the line prescribed by Paris, while it is really voluminous round the hem. The strips are studded with tiny strass dew drops with the prettiest effect imaginable, and the shoulder straps are all strass.

Ardanse makes a little matching organdy muff to be carried by the bridesmaid instead of a bouquet, a fashion adopted at the smartest weddings in Paris, this season.

The hat is of rose Milan straw trimmed with white flowers. The gloves are white glacé kid and the slippers rose taffeta.

This ensemble will be smart for garden parties or informal evening dances, later on.

Madame Duncan Special Permanent Wave

Soft, Natural, Charming,
Our materials are so fine and our operators so skillful.
$2.50

FREDERICK'S and EUGENE WAVE $5
REALISTIC WAVE $4

Include Shampoo and Set
We assure you greatest satisfaction and give what we say

Shampoo, Hair Cut and Set, $1.00

Finger Wave..75c | Marcel.....75c
Manicure....50c | Shampoo.....50c
Hair Cut.....75c | Hair Dyeing, Shampoo before and after, $4
Eyebrow and Lash Dye.....$1

No appointment necessary
Duncan Beauty Parlor Inc
1222 STEVENS BLDG. - 17 No State St.
Dearborn 9158 or 0732

Now Easy to Remove Yellow that Offends

This Way Whitens Teeth a Shade a Day

Now there's no reason why your teeth should be stained, yellow, discolored or prey to decay—why your gums should ever be spongy and tender. For science has discovered the way to destroy millions of germs that swarm into the mouth with every breath and attack teeth and gums. It's the way to make teeth gleaming white. It's called the Kolynos Dry-Brush Technique.

Start using this technique—a half-inch of Kolynos on a dry brush. Overnight you'll note an improvement. In just 3 days your teeth will look whiter—fully 3 shades whiter. Gums will feel firmer and look healthier. Breath and taste will be clean and sweet.

Kolynos is unique. The very moment it enters the mouth, this highly concentrated dental cream becomes a refreshing FOAM which permits the use of a dry brush, thus making Kolynos 10 times more effective.

This penetrating FOAM gets into and cleans out every tiny pit, fissure and crevice. Kills millions of destructive mouth germs, 190 million in the first 15 seconds. Erases tartar and stimulates the gums.

THUS TEETH ARE QUICKLY AND EASILY CLEANED AS THEY SHOULD BE CLEANED—RIGHT DOWN TO THE BEAUTIFUL NAKED WHITE ENAMEL WITHOUT INJURY.

Now if you want sound, dazzling white teeth and firm, coral-pink gums start using the Kolynos Dry-Brush Technique. Buy a tube of Kolynos.

KOLYNOS
the antiseptic
DENTAL CREAM

THREE MEALS A DAY

From the Tribune Cook Book

BY META GIVEN.

"Hunger is the best seasoning for meat and thirst for drink."

Tomorrow's Menu.

MORNING

Orange Juice
Oatmeal
Scrambled Eggs Toast
Coffee Cream

NOON

Salmon Salad Sandwich
Olives Pickles
Strawberry Shortcake
Milk

NIGHT

Braised Liver Boiled Potatoes
Creamed Asparagus
Raw Carrot and Cabbage Salad
Whole Wheat Bread
Jelly Roll
Milk or Coffee

Food Talk.

Mrs. F. C. C. asks: "What can one do with crystallized fruits that have hardened—cherries, ginger, citron, orange peel, and raisins? I do not use much of them in a small family. How long can one keep bouillon cubes? I am afraid to use some that I have had on hand several weeks."

When crystallized and dried fruits lose some of their natural water content, they become hard and dry. The only way to restore the original and desirable quality of moistness is to provide a condition which will permit the surface to soften and expand sufficiently for the absorption of water. To do this it is best to spread the fruit out one layer deep in a colander or a wire sieve, then place this over hot water and cover, so that the rising steam can come slowly in contact with the fruit or ginger roots.

At this season of the year this softening process may be done off the stove. In colder weather it may be better to place the pan of water over a low flame. One must watch the process to see that no more moisture is absorbed than is necessary to restore the product to its natural state. Of course, if one is using the fruit immediately this does not matter so much. The necessary cooking of the food containing the fruit will take care of the extra moisture.

If the fruit is to be packed away for future use, it is necessary that only the optimum amount of water be absorbed, because a slight excess would cause the fruit to ferment and its value would be lost.

Beef bouillon cubes will keep indefinitely if sealed. They should be kept in a dry, cool place. These cubes are chiefly salt and protein, and they are sterile when they are put into their box. The moisture content of the sealed bouillon cube is so low—5 per cent—that at ordinary temperatures there is no chance of spoilage. If the box is opened the cubes will absorb moisture and spoilage will occur sooner or later. Keeping the cubes out of the icebox prevents the absorption of moisture.

But why keep a small box of bouillon cubes around so long when there are so many uses for them? They are an excellent gravy extender. For example: When the drippings or meat juices from the roast are inadequate for the gravy, a bouillon cube may be added to increase the quantity of the rich meat flavor. Chicken bouillon cubes are a pleasant addition to bland flavored soups, such as asparagus, cauliflower, carrot, and spinach. They make a delicious quick bouillon base. All that is necessary is to put the cube into boiling water and allow the cube to dissolve. Then add the preferred flavoring.

The resulting bouillon should never boil, because boiling causes the aromatic extracts of the chicken or beef to evaporate. When making white sauces to combine meats for croquettes or cutlets, the bouillon cube adds a good flavor to a bland flavored meat like veal.

Here is one way that I vary the plain bouillon by using bouillon cubes:

BOUILLON WITH PARSLEY.

4 cups boiling water
4 to 8 cubes beef or chicken bouillon cubes
Dash celery salt
1 tsp. finely chopped parsley

Add the water to the cubes and stand them over the boiling water until the cubes are dissolved. Add the celery salt, and pour into serving cups. Sprinkle parsley over the top.

BRAISED LIVER.

1 lb. liver
Fat salt pork
¾ cup diced carrot
¾ cup diced onion
¾ cup diced celery
¾ tsp. peppercorns
2 cloves
Bit of bay leaf
2 cups stock or water
1½ tbsp. butter
2 tbsp. flour

Prepare the liver and skewer, and tie in shape. Lard the upper side with salt pork. Put in a deep pan with trimmings from lardoons, carrot, onion, celery, peppercorns, cloves, bay leaf, and stock or water. Cover closely and bake two hours in slow oven [300 degrees F.], uncovering the last 20 minutes. Remove from the pan, strain the liquid, and thicken with butter and flour browned together. Serve around liver.

(Copyright: 1931: By The Chicago Tribune.)

EMBARRASSING MOMENTS

A Slip of the Tongue.

While attending a dance my boy friend's fraternity was giving, I was standing by the checkroom as he was helping the other boys with the wraps. The president of the fraternity came and stood beside me. I said to my boy friend, "Pick me out a good looking coat when the dance is over."

The president said to his girl, "How would you like that black coat with the pink scarf?" I said, "O, that isn't so hot, why not pick out a good looking one for her?"

Imagine my embarrassment when she said, "O, that is my coat!"

After this I think before I speak.

J. C.

A FRIEND IN NEED

BY SALLY JOY BROWN.

Request for Oil Stove.

"Our gas has been shut off and we have nothing to cook with. I wonder if you could get me an oil burner, the kind that is used for cooking purposes. It would help us so much.

"R. A."

If you have a stove of this type stored away in your attic where it is never used, won't you resurrect it for this family? Having no means of cooking makes the situation and uncomfortable one, and an oil stove would solve the problem.

Gifts for Bridesmaids and Graduates

Real pearls are prohibitive in price for most of us, but Frederic's pearls closely resemble their lustre and beauty and cost so little. There is decided pride in their possession. So Frederic's has for nearly thirty years had an enviable reputation as pearl headquarters.

Frederic's PEARL SHOP FASHION JEWELERS ELEVEN EAST WASHINGTON

Necklaces and Festoons of Frederic's Pearls
$5 to $150

AMUSEMENTS.

RAVINIA OPERA AND CONCERTS
With CHICAGO SYMPHONY ORCHESTRA (50 Men). GALA OPENING Sat., June 20, at 8:15—WILLIAM TELL—Rethberg, Martinelli, Danise, Lazzari, Gandolfi, D'Angelo, Maxwell, Pazzi, Cehanovsky, Cavadore, Page, Scott, Papi. Sun. at 3, CONCERT (all seats free)—Soloist Welcher. Debut—Mon. 8:15, TRAVIATA—Bori, Chamlee, Bestelo, Windheim, Cehanovsky, D'Angelo, Falco, Anantan, Page, Scott, Papi. Mon., 8:15—MME. BUTTERFLY—Rethberg, Johnson, Bourskaya, Bestelo, Cehanovsky, Anantan, Papi. Tues., 8:15—MANON—Bori, Chamlee, Defrere, Rothier, Maxwell, Falco, Pazzi, Cavadore, Cehanovsky, Anantan, Hasselmans. Wed., 8:15—LOUISE—Gall, Johnson, Clausen, Rothier, Maxwell, Falco, Pazzi, D'Angelo, Cavadore, Page, Hasselmans. Thurs., at 2—CHILDREN'S CONCERT—(all seats free); 8:15—AIDA—Rethberg, Martinelli, Bourskaya, Danise, Lazzari, D'Angelo, Olivero, Papi. Fri., 8:15—MAROUF—Gall, Chamlee, Clausen, Rothier, Trevisan, Windheim, D'Angelo, Cehanovsky, Cavadore, Olivero, Anantan, Page, Scott, Hasselmans. Sat., 8:15—MANON LESCAUT—Bori, Martinelli, Bourskaya, D'Angelo, Defrere, Cavadore, Olivero, Anantan, Papi. SEAT RESERVATIONS—Phone Hollycourt 2000 from Chicago (no toll). From suburbs, Highland Park 2727. Gate admission, $1.25. 400 free seats. RESERVED SEATS for opening night, $4.50, $3.50. Other nights, $3.50, $3.00, $2.50, $2.00, $1.50, $1.25.

GRAND OPERA HOUSE | Always 70° Cool | MAT. SAT. ONLY
A Merry, Musical Romance
MEET MY SISTER
Lovely Tunes, Great Fun, Superb Cast

STUDEBAKER $2 Mat. Wed.
NEW MYSTERY DRAMA
THE RAP
"IS A THRILLING PLAY FROM START TO FINISH."—Herald-Examiner.

PAUL WHITEMAN in Person and his Orchestra every night. Concert Sundays. Concert and Dancing week nights.
EDGEWATER BEACH HOTEL
5300 Block Sheridan Rd.
Phone Longbeach 6000.

AMUSEMENTS.

ERLANGER Nights $3.30—Mat. Sat. Only ALWAYS 70° COOL
JOE COOK
In the Biggest, Funniest of All Musicals
"FINE AND DANDY"
NEVER ANY CUT-RATES

BLACKSTONE 50c TO $2 MATS. WED. & SAT.
Summer Prices Every Night. 50c to $2.50
CHICAGO'S BIGGEST COMEDY SUCCESS
Stepping Sisters
with BLANCHE BING
HELEN RAYMOND—GRACE HUFF
Branch Box Office at Cort Theater

WRIGLEY FIELD
CLARK AND ADDISON STREETS
BASEBALL TODAY
Cubs vs. Boston
GAME AT 3 P. M.
Box Seats on Sale at A. G. Spalding & Bros., 211 S. State Street, and Wrigley Field.

RIVERVIEW
Western—Belmont—Clybourn—Roscoe
FREE MUSICAL COMEDY REVUE
ELECTRIC FOUNTAIN DISPLAYS
Fireworks Every Sunday Night

PLAYHOUSE Nites, $1.65 to $3.85
Pop. $2 Mats. Wed., Sat.
The Funniest and Best Comedy in Town
JEFFERSON DeANGELIS in "APRON STRINGS"
You Chuckle—You Laugh—THEN ROAR

CARSON PIRIE SCOTT & CO

There Are Flops and Flops

And When Hats Are—

They're the Smartest The Summer Offers

Big wide brims on low crowns in becoming ways. Inches have never been so important in fashion before, and these measure fifteen from edge to edge.

There Are Panamas, Ballibuntals, Leghorns, Bakus, and Felts at

$10

Millinery, Fifth Floor.

Starting Today: The 79th Twice-Yearly Sale of Silk Remnants

Every fashion important weave included. The quality at each price makes the values extraordinary. All useable lengths, with this year's fashion requirements well considered. Prices vary with kind.

Printed Crepes	*Printed Chiffons*	*Printed Shantungs*
Striped Tub Silks	*Novelty Sports Silks*	*Silk Broadcloth*
Plain Color Flat Crepes	*Crepes de Chine*	*Canton Crepes*
Chiffons	*Georgettes*	*Taffetas*

65c, 95c, $1.45 to $2.50 yd.

Dress lengths are to be had in the above weaves at 95c, $1.45 and to $2.50 yd. Remnants, priced at 65c a yard, are 1 to 2½ yd. lengths.

These remnants will not be accepted for credit, refund or exchange

Silks, Second Floor.

Final Reductions

13th Floor Dressmaking Section's

French Models *And Reproductions*

They include original French models in exquisite materials and workmanship and many reproductions. There are frocks, coats and ensembles. Some have been used for copying purposes. The reductions in price are drastic.

In the French Millinery Salon On the 13th Floor

Hats Greatly Reduced to $7.50 and $10

Thirteenth Floor.

Gay Printed Silk Frocks Here at $14.85

Put Any Summer Wardrobe in a Vacation "Frame of Mind"

THESE are the kinds of frocks that are ready for any occasion to have a good time. Depending on color, they skip from place to place with all the assurance in the world.

THEY haven't lapsed a bit in fashion and they have gained a lot in being gay and whimsical. There is endless diversity in prints—large ones, small ones, figures and flowers.

Maids' Aprons

Perfectly Appointed. June Sale Price

$2.95 Set

Sheer cross-bar organdie, in a set consisting of a smart little petal-shaped apron, collar and cuffs, and a jaunty cap.

Dix Make Rayon and Cotton Uniforms in Colors (Exclusively Here in Chicago) in the June Sale, $3.95

Apron Section, Third Floor.

Costume Slips

Cut on the Bias And Moulded in Line

$2.95

For then they fit smoothly under summer frocks. These, of fine crepe de Chine, are unusual, for they fit beautifully, wash and wear well, and are finished with a deep edging of imported lace.

Lingerie, Third Floor.

Small Confused Print

A young frock with loops around the shawl which give it a certain impudence. Navy and white, white with brown or navy. Sizes 12 to 20.

Moderate Price Frocks, Fourth Floor.

$14.85 $14.85

Large Print With White

On backgrounds of blue, maize, green, pink. Frill and cuffs of mousseline de soie. Sizes 14 to 20.

Moderate Price Frocks, Fourth Floor.

Printed Organdies and Embroidered Crepes

Which Set the Summer Fashions

95c yard

You can spend delightful evenings in frocks made from this printed organdie, knowing you're on the crest of the fashion wave. It's imported from Switzerland, has a permanent finish, and comes in precious pastel prints, large and small.

Embroidered fabrics are leading in prestige in the daytime cotton frock furor. These rayon-and-cotton crepes are embroidered in small figures, in light and bright colors.

A Complementary Selling of Organdies in the Plain Pastel Shades and Dark Colors, 58c Yard

Cotton Fabrics, Second Floor.

The Moderate Price Shoe Section Is Sponsoring the

New Eyelet Shoes

$6.50

Of course eyelets have been cropping up in everything this summer, but have you seen eyelets in shoes? They're new and chic and different. So cool and comfortable, and just right for summer. Sandals and ties in:

White Ducklin with White Kid
Natural Ducklin with Brown Kid
White Ducklin with Brown Kid

Shoes, Third Floor.

Here's a Special for the Young Carriage Trade

Fibre Stroller

$10

Every baby of taste will want a stroller for the lazy summer days. Light and easy to handle, this fibre stroller is equipped with rubber tired artillery wheels, and hand brake.

It Comes in Nile and Palmetto Green, Cafe, Dark Blue. $10.

In the Baby Shop

Third Floor.

SECTION TWO
SPORTS
MARKETS
WANT ADS

Chicago Daily Tribune

THE WORLD'S GREATEST NEWSPAPER

The Tribune's Telephone Number Is
Superior 0100
Good Used Cars Are Now Priced Low! See Amazing Bargains in Tribune Want Ads!

MONDAY, JUNE 15, 1931. ** 23

BRAVES WIN STRIKEOUT DUEL FROM CUBS, 3-1

BUSH CHANGES SHOES, SO SOX TRIUMPH, 7 TO 4

Hitting Also Helps Beat Boston.

Black Magic?

CHICAGO.	AB	R	H	PO	A
Webb,2b	3	1	1	2	1
Cissell,ss	3	0	1	5	1
Fothgll,lf	3	1	0	0	0
Blue,rf	3	1	2	1	0
Berry,c	3	2	1	3	0
Kerr,ss	0	0	0	0	0
Fonseca,1b	3	0	0	9	0
Watwood,3b	3	0	0	1	4
Faber,p	2	0	0	0	2
Totals	24	5	7	27	11

BOSTON.	AB	R	H	PO	A
Oliver,cf	5	0	2	3	0
Wan'r,2b	3	0	0	0	6
T'hmk,lf	4	0	1	5	0
Gibbs,rf	3	0	0	0	0
Pick'g,3b	4	1	1	0	3
Jurosz,1b	4	0	0	13	1
Rhyne,ss	4	2	3	1	2
Berry,c	4	1	2	6	0
M'F'den,p	3	0	1	2	1
Totals		*3	6	27	13

*Ran for Berry in ninth.
Batted for MacFayden in ninth.
Batted for Warstler in ninth.

Chicago	010	220	002—7
Boston	010	102	000—4

Runs—Blue, Berry, Kerr. Two base hits—Tomas, Jeffries, Oliver. Three base hits—Blue, Oliver. Home run—Berry. Stolen bases—Rothrock. Sacrifices—Blue, Watwood. Double play—Watwood, Webb and Fonseca. Bases on balls—Thomas, 1; Faber, 4. Struck out—Thomas, 4; Faber, 5. Wild pitches—Thomas, MacFayden. Umpires—McGowan, Van Grafian, and Connolly.

BY IRVING VAUGHAN.
[Chicago Tribune Press Service.]

Boston, Mass., June 14.—After nine days of fruitless search in various places, the White Sox caught up with a victory today. They mustered all their possible strength behind fairly steady pitching by Luckless Tommy Thomas to achieve an easy decision over the Red Sox. The score was 7 to 4.

Various things entered into this long overdue triumph. Manager Bush discarded a pair of favorite street shoes which threatened at any moment to expose his bare feet to the pavement. In the clubhouse was a goldfish, sent to Bush by a well wisher in Three Oaks, Mich., and well fed by Trainer Buckner, so that life would be sustained in its supposedly lucky for luck fast. To complete the happy triangle, Bush sent Lou Fonseca to the outfield, where there would be less strain on the veteran's shaky legs, moved Johnny Kerr to second, and returned Irv Jeffries to third.

Sox Hit Timely.

To get the runs which gave Thomas his third victory in thirteen starts this season, the White Sox displayed numerous hits of timely hitting against bespectacled Danny McFayden.

In addition to this, the rabbit's pressure exerted such a powerful influence over the Red Sox that they perpetrated a couple of helpful errors and MacFayden himself aided the Chicagoans with his wildness.

The Sox began the day's scoring with a run in the second inning. Fonseca started with a grounder, which Rhyne fumbled. He was nudged down to second on Watwood's bunt. Kerr, who has been on the bench considerably despite a .400 average, lost no time proving his mark is justified. He singled between first and second, giving Fonseca time to score.

Boston did a bit of sniping in its portion of the second and tied the score. Pickering singled to left and raced to second on Sweeney's infield out. Rhyne shot a single over second base and Pickering scored. A single also was produced by Berry, but MacFayden grounded to a forceout.

Fonseca Doubles.

The White Sox got back to the matter of scoring in the fourth, two runs coming from a pair of hits, and a base on balls. Fonseca led off with a double just inside the left field line. He raced to third on Watwood's infield out, and came home when MacFayden uncorked a wild pitch. Kerr was walked and Jeffries doubled just inside the right field line, scoring Kerr.

The Red Sox came up with one run in their half, making the count 3 to 2 against them. After Rhyne singled to center, Thomas set down the next two batters, but he didn't have the same luck with Oliver. The latter hoisted a long fly close to the right field line and Fothergill, out of sheer necessity, endeavored to stage one of his diving one string catches. By the time the play was completed, the ball had passed past for a triple, scoring Rhyne. Tate then picked Oliver off third.

Berry Hits Homer.

Chicago came up with two more runs in the fifth. Blue opened with a single. After Cissell had fouled out, Fothergill grounded to Warstler, who passed to the plate. Blue turned back to third and Catcher Berry threw far into left field trying to head him off. Blue scored and Fothergill waddled around. Fonseca's single sent Fothergill to third and he scored while Watwood was being forced by Warstler. This stretched the Chicago lead to 6 to 2, but part of it vanished in the sixth when Rhyne survived an error by Kerr's fumble and ran home ahead of Berry's home run over the left field fence.

To make their decision a bit more secure the Sox padded their total with two more runs in the ninth. Thomas singled to center with one out. Blue doubled. Cissell doubled along the left field line. Thomas scored easily and Blue intended to pull up at third, but Coach Rothrock sent his throw in to the plate. Blue kept going to the plate. Ted Lyons and Milton Gaston are expected to handle the heavy work in the second game of the series today.

THE GUMPS—AT THE DROP OF THE HAT

GIMBO WAS BLIND WITH RAGE WHEN HEAVENEYES REFUSED TO PERMIT HIM TO CALL THIS EVENING—
AND THROWING DISCRETION TO THE WINDS—HE HAS DECIDED TO CALL ANYWAY—
HE HAS PLAYED THE ROLL OF THE BASHFUL-TIMID LOVER LONG ENOUGH—
TONIGHT HE WILL FORCE HIS LOVE ON HER—TRY A LITTLE OF THE CAVE MAN STUFF—
WHAT HO! WHO CAN BE THIS OTHER FIGURE HE ENCOUNTERS AS HE APPROACHES HER DOOR?
TOM CARR
YOU UPSTART!
SIR—IF YOU HAVE ANY MORE REMARKS OF THAT CHARACTER TO MAKE—I ADVISE YOU TO KEEP THEM TO YOURSELF—
LET'S FIGHT THIS OUT IF YOU FEEL THAT WAY ABOUT IT—I'VE STOOD ENOUGH FROM YOU ALREADY—
THE MERE FACT THAT YOU ARE AN OLD MAN WOULD PREVENT ME FROM STRIKING YOU—AND IF YOU'LL EXCUSE ME—I HAVE AN APPOINTMENT WITH A LADY IN THIS HOUSE—
OLD MAN—YOU CALLED ME—DID YOU?
YOU'LL PAY BITTERLY FOR THAT—YOU'LL SUFFER FOR THIS INSULT—YOUNG MAN—
GENE AHERN
Reg. U. S. Pat. Off.: Copyright, 1931, by The Chicago Tribune.

DR. WILLIAMS OF MINNESOTA SHIFT FAME IS DEAD

Retired Coach Loses Five Months' Fight.

Minneapolis, Minn., June 14.—[Special.]—Dr. Henry L. Williams, former University of Minnesota football coach, died today of heart trouble and lung complications after five months' illness.

At the bedside were Mrs. Williams and a son, Dr. Henry L. Williams Jr., of the Mayo clinic.

Dr. Williams had been in the hospital since early in January. A month ago it was announced he was improving and might soon be able to return home, but he suffered a relapse shortly afterwards and Dr. Edwin L. Gardner announced that death was only a matter of time.

Devised Many Plays.

Dr. Williams was 62 years old. Although a physician of note, football was Dr. Williams' hobby and it was through his work as a coach that he gained national fame.

During his twenty-one years as head coach at Minnesota Dr. Williams established himself as one of the greatest strategists in football.

Along with Fielding H. Yost of Michigan, A. A. Stagg of Chicago and Glenn [Pop] Warner, he developed many plays which in later years were used by the new school of coaches.

Dr. Williams' most important contribution to football was the "Minnesota shift," one of the greatest offensive weapons known to the game. It created wide discussion and finally action was taken to curb its effectiveness.

The doctor, a graduate of the medical department of Yale university where he achieved fame as a football player and track star, became head football coach at Minnesota in 1900, a position he held until 1921.

Five of Dr. Williams' players became nationally famous coaches. They are Gil Dobie at Cornell, Ossie Solem at Drake university, Clarke Shaughnessy, at Loyola university of New Orleans, Bernie Bierman at Tulane university, and Dr. Boles Rosenthal, who for eight years was line coach at California university.

Coaches Army Eleven.

In his college days, Dr. Williams played half back on Yale football teams with Mr. Stagg.

Following his graduation from Yale in 1891 he went to West Point as head football coach and led the Army team to its first victory over the Navy. From the Army he went to the William Penn Charter school in Philadelphia and remained there as football coach until offered the post at Minnesota in 1900.

Within a few years he had raised Minnesota to one of the leading football powers in the middle west, his Minnesota shift becoming famous as his big, rangy teams, noted for their attacking power, climbed to the top of the Western conference.

During his 21 years as Gopher coach Dr. Williams won two undisputed Big Ten championships and tied for the title five times. In 1903 the Gophers tied with Michigan after a 6 to 6 battle which still stands as one of the most memorable in the long series of struggles between the two universities. The next year the Gophers tied with Michigan and Wisconsin for the championship and tied with Wisconsin again in 1906, coming back to win the title in 1909. In 1910 the Gophers tied with Illinois for the title and followed with a clear claim to the championship in 1911.

Title Denied Best Teams.

His two greatest teams, those of 1915 and 1916, were among the best ever developed in the country, although neither won a clear title to a Big Ten championship.

The 1915 team finished in a tie for the title with Illinois, after the two teams played a 6 to 6 deadlock, and the following year, although the Gophers were even stronger, they lost out to Ohio State by suffering a surprise defeat at the hands of Illinois.

Dr. Williams helped organize the American Intercollegiate Athletic association in 1915 and was chairman of its rules committee for several years. He was credited with proposing the rule which made the forward pass legal and revolutionized the game.

TAKEN BY DEATH

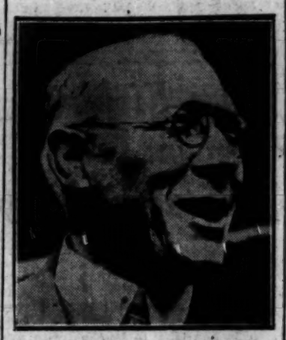

DR. HENRY L. WILLIAMS.
[Associated Press Photo.]

Cards Win 2 from Phils, 7-3 and 13-4

St. Louis, Mo., June 14.—(AP)—The Cardinals found Philadelphia pitching to their liking here today and opened the series with a double victory, 7 to 3 and 13 to 4. The Cardinals scored nine runs in the first inning of the second game off four Philadelphia pitchers. Bolen, the starting pitcher, was taken out before he retired a batter. He walked the first two men to face him. H. Elliott, however, was charged with the defeat.

Paul Derringer, the Cardinal pitcher in the first game, started poorly. Klein hitting a homer in the first inning with a man on base, but grew stronger as the game progressed, fanning eleven. Rhem was the Phils' master in the second, although Whitney got a home run. Scores:

PHILADELPHIA.	AB	R	H	PO	A
Brickell,cf	5	1	2	2	0
Bartell,2b	4	0	1	1	4
Klein,lf	5	2	2	3	0
Arlett,rf	3	0	0	3	0
Whitney,3b	4	0	3	0	2
Hurst,1b	3	0	0	8	0
Mallon,1b	0	0	0	1	1
Willin'm,ss	4	0	0	3	3
McCurdy,c	4	0	2	3	1
J. Elliot,p	3	0	0	0	1
*Koster	1	0	0	0	0
Totals		*3	7	24	12

ST. LOUIS.	AB	R	H	PO	A
Adams,3b	4	2	2	0	2
Blades,rf	5	0	1	2	0
Frisch,2b	5	1	1	2	3
Collins,1b	3	1	2	8	1
Hafey,lf	4	1	0	0	0
Douthit,cf	4	1	4	0	0
Wilson,c	3	0	1	13	0
Gelbert,ss	4	0	0	1	2
Derringer,p	3	1	0	2	2
Totals		13	11	27	10

*Koster batted for Hurst in eighth and Lee batted for Elliott in ninth.

Philadelphia	200	010	000—3
St. Louis	000	151	00*—7

Errors—Hurst, Willingham, Adams. Two base hits—Whitney (2), Collins, Douthit, Klein, Adams. Home run—Klein. Stolen base—Douthit. Sacrifice—Bartell. Double plays—Willingham to Whitney; Bartell to Hurst. Bases on balls—J. Elliott, 4; Derringer, 2. Struck out—J. Elliott, 2; Derringer, 11. Umpires—Moran, McGrew, and Quigley. Time, 1:54.

SECOND GAME.

PHILADELPHIA.	AB	R	H	PO	A
Brick'l,cf	4	1	1	1	0
Bartell,ss	4	1	1	3	3
Klein,lf	4	0	2	1	0
Arlett,rf	4	0	1	2	0
Whit'y,3b	4	2	2	1	0
Will'm,1b	4	0	0	6	1
Mallon,2b	4	0	1	1	1
Davis,c	4	0	0	8	1
Bolen,p	0	0	0	0	0
H.Ell'tt,p	0	0	0	0	0
P.C'llins,p	0	0	0	0	0
Fal'tein,p	3	0	1	1	1
Totals		4	9	24	7

ST. LOUIS.	AB	R	H	PO	A
Adams,3b	4	2	1	0	1
Blades,rf	0	0	0	0	0
Watk's,rf	3	2	0	1	0
Frisch,2b	5	0	2	2	2
J'Col'ns,1b	5	2	2	11	0
Hafey,lf	5	2	2	2	0
Do'thit,cf	4	3	3	2	0
Mancuso,c	3	1	0	6	1
Gelbert,ss	4	1	2	4	5
Benes,ss	0	0	0	0	0
Rhem,p	5	1	2	0	0
Totals		13	14	27	9

Philadelphia	200	100	001— 4
St. Louis	913	000	00*—13

Errors—Arlett, Mallon, Douthit. Two base hits—Arlett, J. Collins, Douthit, Adams, Mallon. Three base hits—Bartell, J. Collins. Home run—Whitney. Stolen bases—Mancuso, Gelbert. Sacrifice—Douthit. Double plays—Bartell to Willingham. Bases on balls—Bolen, 2; H. Elliott, 2; Fallenstein, 4. Struck out—Fallenstein, 5; Rhem, 5. Hits—Bolen, none in no innings (none out in first); H. Elliott, 3 in 1-3; P. Collins, 2 in 1-3; Fallenstein, 9 in 7 2-3. Losing pitcher—H. Elliott. Umpires—McGrew, Quigley, and Moran. Time—1:47.

REDMOND PITS BULK AGAINST PRIMO'S TONIGHT

New York, June 14.—[Special.]—The postponed heavyweight ring encounter between Primo Carnera, Italian giant, and Pat Redmond, massive Irishman, originally scheduled for last Wednesday night, will be held tomorrow night at Ebbets field in Brooklyn, unless inclement weather again interferes, in which event the contest will be put over until Tuesday night.

Scheduled for ten rounds, the match, through the postponement, has assumed more significant proportions than it originally held, without, however, increasing its competitive promise. Carnera will meet a man approaching his own huge size and this has aroused a measure of curiosity.

Carnera is under contract to box in September against the winner of the Max Schmeling-Young Stribling world's heavyweight championship bout in Cleveland, July 3, and if he loses tomorrow night he will be replaced by Tommy Loughran.

MIAMI DESPAIRS NO MORE; HAILS BRUEN AS SAVIOR

A Subtle Power Brings Legalized Pleasure.

BY WESTBROOK PEGLER.
[Chicago Tribune Press Service.]

New York, June 14.—The hero of the Johnstown flood probably was no more opportune savior nor any more important fellow in his own home than Frank J. Bruen is at this writing in the city of Miami, Fla., a place which has now been allowed to turn legitimate largely through Mr. Bruen's subtle efforts.

The very subtlety of Mr. Bruen's efforts makes it so difficult and delicate to explain them that I would rather not try, but it will outline the case to say that after the governor of the state had vetoed the pari-mutuel bill a short time ago, Mr. Bruen hurried from New York to Florida and that a few days later the bill was passed over the veto.

The importance of this political stroke to the city of Miami was signified by the people of the place in three distinct social demonstrations, described to me by Mr. Cliff Moshier, a Miami journalist, betwen races at Belmont park, Saturday afternoon.

Rejoice Over Race Bill.

"The first time the bill was passed," Mr. Moshier said, "the flash brought the people into the streets in one of those armistice celebrations. It meant that the hotels would be full again next winter. It meant jobs and pleasure money, under a legal guarantee. There are millions of dollars tied up in the hotels, night clubs and swimming pools in Miami.

"And Joe Widener had said that if the legislature wouldn't allow him to run the Hialeah race track with legalized pari-mutuel betting he would close the track and plow it under. If given the law, he would spend a million dollars this year in the dull summer season, mostly on labor, improving the plant and, in the next few years would develop the Miami season into the southern equivalent of the Saratoga season in August. Pleasure is our only industry down there.

"Naturally, Miami wanted the bill because Miami has about the same liberal disposition as Chicago and New York. Miami was always being tossed around in the legislature by the rural legislators from the swamps. So, when the bill passed the first time the joy was widespread and I might also say, unconfined.

Governor Spreads Gloom.

"But a few days later, when the flash came that the governor had vetoed the bill, all this joy turned to sadness and annoyance. I imagine it was like armistice night in Berlin. In two of the department stores, the proprietors went through all their stocks and marked everything down 24 per cent, hoping to unload. People who had been hoping to get work catering to the crowds or rebuilding the track if the law passed, began taking long walks in training to walk a long, long way from Florida. The real estate men actually started to fold up at last and the two Miamis became an American Alsace - Lorraine, pining whole heartedly for restitution to the mother cities of the north.

"Then Mr. Bruen appeared, not in Tallahassee, but in Miami. And a few days later, all the sadness and annoyance turned to gladness and joy once more when the legislature passed the bill over the veto. It was just as if the two towns had been delivered from the hands of an enemy army and Mr. Bruen was the leader of the relief expedition.

Parade Downtown Streets.

"Caesar La Monaca, the leader of the champion drum corps of the American Legion, got a big band together and led a parade through the downtown streets. People came piling out of houses and clerks hopped over the counters in the stores and rushed into the streets to fall into the procession. Mr. La Monaca led the procession hither and thither, with his band whooping and booming joyous selections and the tail of the parade growing longer and longer.

"Finally they came to a stand at Bayfront park and all the best people of our two towns got up and made speeches to our citizens. But our

[Continued on next page, column 5]

WHEN PHYSICAL TRAINING COUNTS

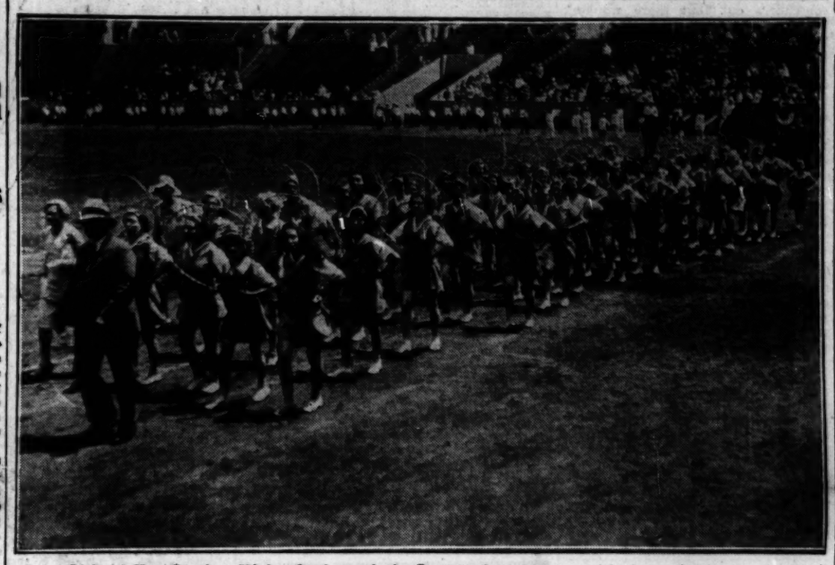

Girls of Von Steuben High school parade in German day program, with the reeds they used later in the reed dance under direction of Miss Anna Makowsky, their gym instructor. The reed dance was one of the many events witnessed by 40,000 yesterday at Soldiers' field.

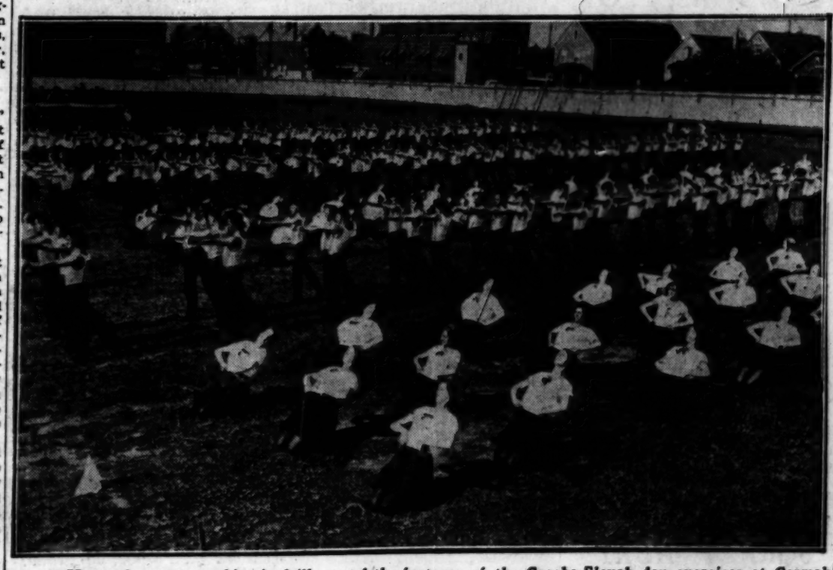

Men and women combine in drill, one of the features of the Czecho-Slovak day exercises at Cermak park yesterday. This group will take part in the Chicagoland Sports Congress next Sunday at Soldiers' field.

[TRIBUNE Photos.]

Athletic Exercises of Czechs, Germans Impressive Display

BY WILFRID SMITH.

Forty thousand American citizens of German origin yesterday assembled at Soldiers' field to do homage to their race and its leaders in speech, song and gymnastic exercise. For five hours, from the opening contest, a soccer football game between teams representing Milwaukee and Chicago, until the conclusion, a field handball game between the German-American Athletic association and the Turnverein Eiche, the program offered one athletic tableau after another.

The German societies will unite next Sunday at Soldiers' field with the Czecho-Slovaks, Hungarians, Norwegians, Slovaks, Poles and high school students in the Chicagoland Sports Congress. This congress, sponsored by THE TRIBUNE, will bring together all races and organizations for the first time, and more than 5,000 will take part in the massed drill, the climax of the program.

1,000 Germans Participate.

One thousand Germans, many of whom participated yesterday, will join in the Chicagoland Sports Congress.

Following the soccer game, the parade of contestants at 2 o'clock officially opened "Deutscher Tag." The American flag was raised while spectators and contestants sang the "Star

[Continued on page 25, column 3]

BY CHARLES BARTLETT.

More than 700 Chicagoans of Czecho-Slovakian extraction gathered at Cermak park, 26th street and Kostner avenue, yesterday afternoon for the annual slet, or meeting of the central district of the American Sokol union. A crowd of 3,000 watched these men, women and children athletes give a demonstration of mass calisthenics and marching that might have taken place on the West Point parade ground.

All of the athletes who took part in yesterday's exhibition, together with hundreds of other Czecho-Slovakians from Wisconsin and Indiana, will play an important part in the Chicagoland sports congress being sponsored by THE TRIBUNE next Sunday afternoon at Soldiers' field.

All Well Drilled.

Yesterday's slet was a vivid testimonial to the teachings of Dr. Miroslav Tyrs, the founder of the Sokol idea in the Czecho-Slovakian homeland. Every participant displayed the result of painstaking practice, and all of the numbers on the program were executed with a precision and speed that would have cheered a top sergeant's heart.

The coöperation between the various units was all the more remarkable when it was pointed out that they hailed from widely separated

[Continued on page 25, column 4.]

FOUR PITCHERS FAN 19; WILSON HITS 5TH HOMER

Frankhouse Defeats Charley Root.

Go Down Swinging

BOSTON.	AB	R	H	PO	A
Dressen,3b	3	0	1	1	3
Maran'a,ss	4	0	0	0	3
Berger,cf	4	1	1	3	0
Worth'n,lf	3	0	0	3	0
Neun,1b	3	0	1	9	0
R.Moore,rf	4	0	0	1	0
Spohrer,c	4	1	1	8	0
Maguire,2b	2	1	0	2	2
Frank'se,p	3	0	1	0	0
Haid,p	0	0	0	0	0
Totals		3	5	27	8

CHICAGO.	AB	R	H	PO	A
Cuyler,rf	5	0	1	2	1
English,ss	4	0	1	2	0
Horns'y,2b	4	0	0	2	3
Stephe'n,lf	4	0	1	2	0
Wilson,cf	3	1	1	1	0
Hemsley,c	4	0	1	8	1
Jurges,3b	4	0	0	0	3
Grimm,1b	3	0	0	7	0
Root,p	2	0	1	1	0
Baecht,p	0	0	0	0	0
Totals		3	5	27	7

*Blair batted for Root in seventh; J. Moore batted for Baecht in ninth.

Boston	000	120	000—3
Chicago	000	000	010—1

Errors—Frankhouse, Maguire, Root. Sacrifice hit—McGuire. Two base hits—Spohrer, Hemsley. Three base hit—Berger. Home run—Wilson. Stolen base—Neun. Left on bases—Boston, 4; Chicago, 9. Struck out—Root, 3; Baecht, 2; Frankhouse, 8; Haid, 1. Base on balls—Root, 1; Frankhouse, 2. Hits—Off Root, 5 in 7 innings; Frankhouse, 6 in 7 2-3. Hit by pitcher—by Baecht, Worthington. Winning pitcher—Frankhouse. Losing pitcher—Root. Time—1:50. Umpires—Rigler, Pfirman, and Clark.

BY EDWARD BURNS.

Fred Frankhouse, who hadn't won a game this season, came to town yesterday with the peppery Boston Braves and was elected as the foil for Charley Root, who was bent on winning his seventh victory.

Several things went amiss, however, and Mr. Frankhouse was the hero in as swell a strikeout carnival as any of the 36,000 spectators could hope to see—a carnival, sad to relate, which ended with the Braves beating the Cubs, 3 to 1.

Before we tell you more about the pitching splendor of the festival we may as well mention that the Cubs' one run was Hack Wilson's No. 5 homer, which was the sixth and last Cub hit of the afternoon.

19 Strikeouts—Near Record.

There were 19 strikeouts in the game—four fewer than the all time major league record. Eight strikeouts were executed by Root in the first five innings. Frankhouse also fanned eight, but his stretched over eight innings. Root gave way to a pinch batter in the seventh, and Baecht, his successor, fanned two. Haid, who took Frankhouse's place when he became ill with two out in the eighth, fanned Cuyler to end the game. Incidentally it was the third whiff of the game for Kl.

Every Brave who went to bat except Frankhouse fanned, and there were only five Boston hits, one in the third, in which Root struck out the side, two in the fourth, during which Root struck out two, and the depressing fifth when he fanned one, but was charged with a grievous error that proved the break of the game.

Braves Work Squeeze Play.

The Braves' first run, in the fourth, was acquired by diligent and skilled effort, through the execution of the squeeze play. After Maranville had been called out on strikes, Wally Berger tripled to right center. Worthington fanned to furnish the second out. Then Neun laid down a perfect bunt along the third base foul line, Berger scoring and Neun beating out the bunt without a play being made for him. Randy Moore popped to English to end the inning.

Spohrer opened the fifth inning with a double to right center. Then Maguire attempted to sacrifice him to third. Root dashed over and got Maguire's bunt towards third and, without noticing that Jurges had come in for the play threw the ball over uncovered third base, toward the Cub bull pen. Spohrer scored and Maguire reached second. Frankhouse attempted to bunt, but popped to Root. Dreesen singled to right, scoring Maguire with the final Brave run. Dreesen was out trying to reach second, Cuyler to English, and Maranville fanned.

Keep Cubs Away from Third.

Aside from the activity involved in Hack's homer, not a Cub runner reached third and only four reached second. Again, excepting Hack's homer, it may be said the Cubs had only two scoring chances. In the fifth two runners were on as a result of singles by Root and English, but Hornsby ended the chance with a fly to R. Moore. In the seventh Grimm walked and Cuyler singled to put two on with one out, but English fouled to Dreesen and Hornsby again ended things with a fly to Berger.

Hornsby incidentally spent another hitless afternoon, a complete collapse of batting prowess that has extended over seven successive games, except for a single in Saturday's final with the Phillies. Rogers' average in the 13 games against the eastern visitors has been .106, but despite his failure the Cubs have won eight from the eastern invaders, while losing five. Cub attaches insist that Rogers is in good physical condition and predict his early return to the Cub offensive.

Smith to Oppose Seibold.

The Braves will play the second of their three games series with the Cubs this afternoon and Smith, former Brave, will go after his seventh win of the season and his second over his former mates. Socks Seibold will pitch for the Braves.

After the game tomorrow the Cubs will leave for Brooklyn, where on Thursday they will begin their second eastern invasion of the year.

Major Leagues

NATIONAL LEAGUE.

	W.	L.	Pct.		W.	L.	Pct.
St. Louis	33	16	.673	Brooklyn	24	28	.462
New York	30	19	.612	Pittsburgh	21	29	.420
CHICAGO	29	20	.592	Phil'phia	20	30	.400
Boston	26	24	.520	Cincinnati	18	35	.340

YESTERDAY'S RESULTS.

Boston	3;	Chicago	1
New York	3;	Cincinnati	2
Brooklyn	6;	Pittsburgh	3
St. Louis	7-13;	Philadelphia	3-4

GAMES TODAY.

Boston at Chicago. Brooklyn at Pitt'g'h. Only games scheduled.

AMERICAN LEAGUE.

	W.	L.	Pct.		W.	L.	Pct.
Philadel.	28	13	.745	CHICAGO	19	30	.388
Washington	36	17	.679	Boston	19	30	.388
New York	27	21	.563	Detroit	20	35	.364
Cleveland	26	26	.500	St. Louis	17	30	.362

YESTERDAY'S RESULTS.

Chicago	7;	Boston	4
Detroit	4;	New York	3
[10 innings].			
Washington	9;	St. Louis	3
Cleveland	6;	Philadelphia	4

GAMES TODAY.

Chicago at Boston.	Cleveland at Phil.
St. Louis at Wash.	Detroit at New York.

Lott and Van Ryn Sweep German Tennis Series

BERLIN, June 14.—(AP)—America's touring tennis team of George Lott and John Van Ryn made a clean sweep of the international series with Germany by winning the final two singles matches today. Lott defeated Ferdinand Henkel, 4-6, 4-6, 6-3, 6-1, 6-4, and Van Ryn conquered Dr. Heinz Landmann, 6-3, 2-6, 6-4, 6-1.

COLLEGE SPORTS REFORM NOTED IN CARNEGIE REPORT

Recruiting Activity on the Wane, Bulletin Says.

New York, June 14.—(AP)—The Carnegie Foundation for the advancement of teaching has discovered a "notable advance in the attack upon recruiting and subsidizing in American college athletics" since it released its famous Bulletin 23 a year and a half ago.

"Much remains to be done," it says, and "the day may never come when our college sport will be completely freed from these abuses," which the Foundation described in 1929 as the "deepest shadow that darkens American college and school athletics," but it believes now that "a number of influences for improvement are at work."

Coupling this with the conclusion that the "deflation of American football already has begun," through a decline in gate receipts and ballyhoo, the Foundation's latest findings were released for publication today, in Bulletin 26, written by Howard J. Savage, John T. McGovern, and Harold W. Bentley.

Study 164 Schools.

The authors have consumed only 58 pages in noting the trends and effects since they stirred the college athletic world in 1929 with the 383 page Bulletin 23, but they have extended their studies from 130 to 164 schools, colleges, and universities.

Far less sensational than its predecessor, both in tone and text, Bulletin 26 is devoted chiefly to an examination of changes within and without college walls, designed to better the relationships between sport and the educational process.

Its chief findings are [1] the assumption of greater responsibility for the proper conduct of athletics by university officers and trustees; [2] the notable attempts to eliminate abuses which have their roots in the prevalent commercialization of American college sport, despite evidence these abuses are practiced more actively, though less obviously, in some cases.

Reform Is Widespread.

The Foundation finds that the "efforts to reduce recruiting and subsidizing of college athletics . . . are not confined to any one section of the country or to any single group or kind of institution." The report goes on to say:

"They have occurred in New England, Pennsylvania and New York state. They have led, in parts of the middle west, to a rather general belief that subsidizing and recruiting have diminished. In the south opinion is divided.

"On the other hand, in some quarters there are signs of a recrudescence of both recruiting and subsidizing. As one observer puts the matter: 'Now that the whirlwind has passed, these people are beginning to come out of their cyclone cellars and go about their business as usual.'"

Hit at Alumni Funds.

"Subsidizing by alumni," the report finds, "however small in volume, is probably the cause of more rumors and ill feeling in American college sport today than any other single practice."

"Whatever conditions existed at Fordham in the past," the report specifies, "the university now appears to be free from alumni pressure in athletics. Alumni pressure for victory in football and in some other sports or for dominance in the shaping of athletic policies has been considerably modified at Harvard, Lehigh and Muhlenberg. Certain Yale alumni have questioned the right of the general public to control any scheme of college sport."

SMITTY—MAN TO MAN

Twenty Grand Passes Up American Derby Prize

BY FRENCH LANE.

Twenty Grand is not coming out to Chicago to grab the $50,000 American Derby prize at Washington Park next Saturday.

And when the word was passed out among some 20 other candidates for the Derby at the Homewood course yesterday afternoon they neighed in chorus, "Thank heaven!"

Gives Others a Chance.

While Chicagoans are anxious to see Twenty Grand in action, his absence from the American Derby is probably going to add to rather than detract from the race. For if the Kentucky Derby and the Belmont stakes winner had come for the Derby he might have scared so many other contenders out that there wouldn't be a quorum in the Bahr gate next Saturday afternoon when Starter Harry Morrisey calls the roll.

Twenty Grand's absence probably will make possible a field of 16 to 20, headed by Mate, the Preakness winner; Sweep All, second in the Kentucky Derby, and Sun Meadow, second in the Belmont. All the candidates are at Washington Park except Mate and Sun Meadow. The former is due here from New York this morning. Sun Meadow is scheduled to arrive on Wednesday.

Idle Until July 4.

Jimmy Rowe, who trains Twenty Grand, announced in New York yesterday that Twenty Grand's next engagement will be in the Dwyer stakes at Aqueduct on July 4. Following the Dwyer he will move west for the classic at Arlington Park.

The Derby Trial tomorrow afternoon at a mile and an eighth may eliminate some of the westerners. But not many of them will fall by the wayside, for they have beaten each other so frequently, a defeat in the Trial does not necessarily mean a beating in the Derby. For instance, Pittsburgher and Sweep All have hooked up six times this spring. Pittsburgher has beaten Sweep All in four of those battles, yet most handicappers will contend Sweep All's Derby chances are the brighter. Spanish Play and Pittsburgher have met five times. Pittsburgher beat Spanish Play on three of those occasions. Spanish Play has beaten Lightning Bolt twice in three meetings. And so it goes all down through the records of the westerners.

Tom Kearney of St. Louis, who has made a future book on the American Derby, announced his final odds yesterday and he holds Mate and Sweep All as the first choices. His final quotations follow:

	Win.	Place.	Show.
Mate	4-1	2-1	1-1
Sweep All	4-1	2-1	1-1
Sun Meadow	6-1	3-1	7-5
Lightning Bolt	8-1	4-1	2-1
Knight's Call	8-1	4-1	2-1
Spanish Play	8-1	4-1	2-1
Pittsburgher	10-1	5-1	5-2
Gyrago	15-1	6-1	3-1
Ladder	15-1	7-1	7-2
Boys Howdy	20-1	10-1	5-1
Sunny Lassie	20-1	10-1	5-1
Scotland's Glory	40-1	20-1	10-1
Hyman	40-1	20-1	10-1
Joey Bibb	50-1	25-1	15-1
The Mongol	200-1	100-1	50-1
Conscience	200-1	100-1	50-1
Quatra Bras I	1000-1	500-1	200-1
Up	100-1	50-1	25-1

Big shipments of horses are due at Arlington this week to await the opening of the season there two weeks from today. Misstep, the little red hero of other seasons, is already there getting into condition. Looks as if he will go into action soon. William Ziegler's first string is due from Belmont tomorrow. The John Hertz stable will pull in from Belmont at the same time. It includes the 3 year old filly, Risque, which is in grand condition. Some 600 horses will move from New York to Arlington within the next ten days.

Derby week opens at Washington Park today with a fine program. It includes three allowance races. They are a juvenile affair which will engage some of the fleetest here, a dash at six furlongs, and another at a mile for 3 year olds and upward. Many Chicago favorites go to the post in these races.

Today's Washington Park Odds and Jockeys

WEATHER CLEAR; TRACK FAST.

FIRST RACE—Purse $1,200, claiming, 2 year olds, 5½ furlongs:

Horse.	Wt.	Jockey.	Odds.
La Wanda	115	No boy	*20-1
Little Cup	115	No boy	30-1
Stare Maid	115	C. E. Allen	30-1
Playing	116	J. McCoy	5-2
Verda	115	No boy	8-1
Kitty F.	115	No boy	20-1
Casimira	115	J. Guerra	4-1
Pearl Grace	115	F. Chiavetta	8-1
Beauty Secret	115	No boy	15-1
Chicago Belle	115	No boy	30-1
Catherine Fox	115	E. Pool	15-1
Rainbow Dance	115	No boy	20-1
Susu	115	C. Meyer	6-1
Love Offering	115	No boy	15-1
Yes	115	No boy	8-1
Dixiana	115	A. Richard	30-1
Rugartine	115	No boy	30-1
Waterben	115	R. James	15-1
Elkay W.	110	No boy	15-1
Stella F.	110	No boy	15-1

SECOND RACE—Purse $1,300, claiming, 3 year olds, 7 furlongs:

Caracalla	105	L. Cunningham	30-1
Rimbo	106	No boy	30-1
Black Ivory	105	H. Fisher	15-1
Wee Drop	103	R. West	5-1
Opiopio	103	No boy	6-1
Peggy J.	101	M. Lewis	3-1
Beautiful Doll	108	R. Heigle	4-1
Bagiel	105	R. Jones	15-1
Regal Lady	108	C. Meyer	20-1
Royal Guinea	110	F. Chiavetta	20-1
Half Day	111	W. Fronk	5-1
Dusky Boy	110	R. Cheatham	12-1
Mai San	100	No boy	30-1
Skrip	105	No boy	10-1
Toney's Star	110	No boy	20-1
Ramus	110	C. E. Allen	20-1
Tred Avon	108	W. Moran	8-1
Clares	105	J. McTague	10-1
Shanette	105	No boy	30-1
Asbury	110	N. Huff	15-1

THIRD RACE—Purse $1,200, allowances, 2 year olds, 5½ furlongs:

Ballyhoo	108	R. Finnerty	20-1
Ineida	105	F. Halbert	30-1
Mary Borah	105	H. Schutte	30-1
Princess Ivre	112	E. James	3-1
Adobe Post	115	No boy	4-5
Bryonia	102	C. E. Allen	15-1
Fly Wire	112	R. Jones	8-1
Jalie	109	M. O. Laidley	10-1
Flying	108	C. Corbett	15-1
Easy	108	M. Rose	20-1

FOURTH RACE—Purse $1,400, allowances, 3 year olds and up, 6 furlongs:

Sundot	108	D. Trivett	15-1
Percentage	113	W. Dalvell	30-1
Rusty	105	R. Finnerty	4-1
No More	110	L. Cunningham	5-1
Karl Eitel	113	F. Halbert	10-1
Nusakan	112	No boy	30-1
Sage Fire	113	J. Redding	20-1
Ray Blades	116	M. Rose	3-1
Ridgeview	100	No boy	30-1
Unforme	100	No boy	30-1
Up Above	108	H. Schutte	4-1
Bachelor's Toy	110	No boy	30-1
Annapolitan	105	W. Moran	15-1
Master Quincy	105	No boy	30-1
Sun Bun	100	C. McHugh	30-1
Fair Missie	105	R. Cheatham	30-1
Sister Zoe	108	C. E. Allen	8-1
More Power	103	No boy	20-1
Willeaway	103	R. Whitaker	30-1
Leros	105	C. Landolt	6-1

FIFTH RACE—Purse, $1,600, allowances, 3 year olds and up, 1 mile:

Rocket Glare	107	W. Moran	10-1
Hyman	103	F. C. Smith	8-1
Illium	105	No boy	15-1
Thistle Fyrn	110	H. Schutte	2-1
Joe Bibb	105	K. Russell	5-1
Overlay	103	M. Rose	5-2
Martha Jones	103	R. Watson	8-1
Who Win	112	F. Halbert	20-1

SIXTH RACE—Purse, $1,300, claiming, 3 year olds and up, 1⅛ miles:

Majoe	100	G. Pfann	30-1
Hanan	100	No boy	30-1
Winnie Joe	115	E. McLaughlin	30-1
Brush	110	G. Elston	15-1
Cuddle	112	R. Finnerty	4-1
Witch Way	103	E. Neal	6-1
Reverbrate	108	C. E. Allen	10-1
Lady Messenger	108	R. Watson	30-1
Water Port	103	R. West	6-1
Sweet Mandy	107	A. Dickey	20-1
Transgression	103	T. Vercher	4-1
Clover Club	107	No boy	20-1
Directly	100	W. Stephens	30-1
Pretty Penny	100	M. Ford	8-1
Brookside	107	J. Cunningham	6-1
Black Lightning	100	No boy	30-1
Nancy Seth	107	No boy	20-1
Dorothy Mac	107	No boy	30-1
Milyda	105	No boy	30-1
Kathryn	100	No boy	20-1

SEVENTH RACE—Purse, $1,300, claiming, 4 year olds and up, 1¼ miles:

Sea Rocket	112	R. Whitaker	4-1
Mile Play	112	No boy	10-1
Searington	110	J. McCoy	20-1
Negodale	105	No boy	6-1
Port O'Play	107	No boy	6-1
Miss Rose	107	M. Rose	6-1
Lion Hearted	114	R. Watson	15-1
Peach Rose	102	R. West	10-1
Bunch of Lillies	102	No boy	30-1
Dabster	110	No boy	30-1
Show Down	107	J. Smith	10-1
Star Flyer	105	No boy	30-1
Earl of Warwick	110	No boy	6-1
Chancellor	112	C. Lyston	6-1
Reproduce	105	No boy	30-1
Rolling Sea	105	E. Laughlin	20-1
Rushing	112	C. E. Allen	20-1
Dark Ayr	105	L. Cunningham	12-1
Finnic	105	No boy	15-1
Playfellow's D'm	100	C. Nelson	15-1

year olds and up, 1½ miles:

Spanish Jack	117	Dim Ray	117
Little Pan	107	†Clearance	114
Yarrow	112	Chief's Warrior	117
Chattahoochee	105	*Maybe	110
Nursery Rhymes	119	Stretcher	117
Disapproval	117	Fourboire	112
Buddy Basil	125	Underdun	111
*Surpass	103	*Reich Olga	112
Pomfret	117	†Beedle	108

*Apprentice allowance of 5 pounds claimed.
†Apprentice allowance of 7 pounds claimed.
Weather cloudy; track fast.

OAK BROOK POLO TEAM WINS, 9 TO 7, IN FIRST MATCH

The Oak Brook polo team yesterday defeated the Four Horsemen in the opening match of the season at the Oak Brook Polo club. The victors, led by Barney Balding and James Hannah, scored in every chukker but the second to win, 9 to 7.

Bates and Capt. Stockton opened the scoring for the Four Horsemen, each making goal in the second chukker. Paul Butler featured for the losers, collecting four goals.

OAK BROOK [9].	4 HORSEMEN [7].
D. Bates.....No. 1	F. Schaefer
Capt. Stockton..No. 2	J. Hannah
P. Butler.....No. 3	B. Balding
T. Crites.....No. 4	W. Blair

Score by chukkers:

Four Horsemen	021	011	2	—7
Oak Brook	103	121	1	—9

Goals—Oak Brook—F. Schaefer E. Hillman [2], Hannah [2], B. Balding [3], W. Blair. Four Horsemen—D. Bates, Capt. Stockton, W. Calhoun, P. Butler [4].

Substitutions—E. Hillman for F. Schaefer, Capt. Stockton for W. Calhoun.

AIKEN POLOISTS WIN.

Port Washington, N. Y., June 14.—(AP)—The Aiken Knights, with Phil Iglehart, Yale freshman, in the starring rôle, defeated Sands Point, 12 to 9, in the Westbury challenge cup polo tournament today.

HORSE KILLED, JOCKEY HURT IN COLLISION

A race horse was killed and its jockey was seriously injured in a collision at the Washington Park course yesterday morning. The horse killed was Bob's Luck, owned by Mrs. L. Swikert, Highland Park. Charles Turner, 18 years old, Louisville, Ky., the jockey, was taken to St. James hospital in Chicago Heights.

Turne had brought Bob's Luck to a full stop at the grandstand. Machete, owned by Theodore Miller of Louisville, Ky., and being worked out by Willie Jones, an exercise boy, came down the stretch at a fair pace. As Machete reached the grandstand Bob's Luck swerved in front of the running horse and the two collided.

Both riders were thrown and both horses fell, Bob's Luck falling on Turner. Bob's Luck died in a few minutes, apparently of a broken neck. Machete and Jones escaped, save for bruises and scratches.

AQUEDUCT OPENS TODAY WITH $5,000 QUEENS HANDICAP

New York, June 14.—[Special.]—Metropolitan racing shifts tomorrow to the Aqueduct track for a twenty-three day meeting. The meeting's program includes the Dwyer, Shevlin, Brooklyn handicap, Carter handicap, Great American, Tremont stakes. Approximately $250,000 will be distributed.

The Dwyer, with a prize of about $12,000, is expected to attract a strong field.

Tomorrow's feature will be the Queen's County handicap, $5,000 added. Caruso will be tasked to carry 119 pounds, Frisius 117, and Mr. Sponge 114. The event will be at a mile. Twelve have been entered.

CONSENSUS
Daily Racing Form Selections

WASHINGTON PARK.

1—Playing, Vera, Susu.
2—Wee Drop, Half Day, Claret.
3—Adobe Post, Princess Ivre, By Wire.
4—No More, Ray Blades, Karl Eitel.
5—THISTLE FYRN, Joey Bibb, Overlay.
6—Brookside, Cuddle, Transgression.
7—Negodale, Sea Rocket, Port o' Play.

AQUEDUCT.

1—High Devine, Contribute, Uncanny.
2—BEACON HILL, Kissy, Banner Day.
3—Osmand, Protractor, Black Majesty.
4—Mr. Sponge, Caruso, Milkman.
5—Bright Luna, Sweepingly, Exhilarate.
6—Nursery Rhymes, Buddy Basil, Surpass.

AQUEDUCT ENTRIES.

FIRST RACE—Purse $1,000, claiming, 2 year olds, 5 furlongs:

Pawn	112	Contribute	107
Surf Rather	109	Affirmative	118
Wacam	111	Trombone	110
*Deduce	105	High Devine	122
Bill Southam	111	Uncanny	112

SECOND RACE—Purse $1,500, the Colonial steeplechase, conditions, 4 year olds and up, about 2 miles:

*Spellbound	130	Klang	139
Beacon Hill	150	Banner Day	142
Comstockery	147	*Cremalan	145

THIRD RACE—Purse $1,200, added, the Kingston handicap, 3 year olds and up, 6 furlongs:

Follow Through	110	Osmand	125
Arab	105	Black Majesty	118
Good Humor	98	Marnifico	114
Protractor	114	Chestnut Oak	118

FOURTH RACE—Purse $5,000, added, the Queens County handicap, 3 year olds and up, 1 mile:

Golden Prince	110	Milkman	108
Curate	110	Caruso	119
St. Brideaux	100	Mr. Sponge	114
Frisius	117	Surf Board	110
Sidney Grant	106	Black Forest	98
Halcyon	97	Sandy Ford	111

FIFTH RACE—Purse $1,000, conditions, maidens, fillies, 2 year olds, 4½ furlongs:

Kathleen J	115	Sweeping	115
Bright Luna	115	Exhilarate	115
Gift o' Gab	115	Brown Queen	115

SIXTH RACE—Purse $1,000, claiming, 3 year olds and up, 1 mile:

Sweet Lassie	107	Sandy Ford	111
Sir Bill	111	Sir Gallahad	111
Sir Bill	111	Sir Gallahad	111
Sir Bill	111	Sir Gallahad	111

Miami Happy Again; Hails Bruen, Savior

[Continued from first sport page.]

citizens held Mr. Bruen responsible for their deliverance and they saved their greatest demonstration for him when he got up to loose his own remarks.

"It may seem strange that the citizens of a place having tall buildings and traffic lights on the streets should go crazy over an act of the legislature to permit gambling on the horse and dog races, but you have to realize that the people of Miami felt that they were backed against the wall. Their jobs were at stake, those big hotels which cost so much money were not put up for the accommodation of traveling drummers.

Freed at Last.

"So one day they were delivered, another day they were captured again by the country districts, and finally, Mr. Bruen came rushing down from New York to set them free at last."

I think it was mostly by personal interviews and telephone conversations that Mr. Bruen accomplished his mission. One of the state senators who voted for the bill over the veto was a clergyman who had previously voted against it. He explained that he had taken counsel with his wife and the effect of their decision was that it was less sinful than they had always thought to gamble on the races.

A few days later another item from Tallahassee reported that there was no money in the treasury for the purpose of paying off the legislators, but I would not suggest that the honorable statesmen allowed themselves to be influenced by this in voting for a mutuel bill with its attractive revenue clause.

Seems to Be a Trend.

The developments in Florida seem significant of something that the writers on economics would call a trend. In recent years Illinois had legalized prize fighting and horse racing, two old favorite taboos, and the horses have been running again in California and even in Texas. North Carolina almost approved racing with mutuels. There is table gambling again in Arkansas, and even in New Hampshire some of the chaps are making one more attempt to conduct a horse meeting at the present time. Nevada, of course, never was troubled by a fastidious conscience, but lately the state has boldly given the explicit sanction of the law to forms of amusement which most communities still call sin.

Mr. Bruen, now a citizen of Florida as of comparatively recent date, begins to assume the lineaments of the successor to Tex Rickard. He worked a spell for the Garden firm in New York, but was unable to give free expression to his genius there. The Garden is a soulless corporation and your true promoter is as badly cramped by board room procedure as an author is by facts.

[Copyright: 1931: By The Chicago Tribune.]

QUINCY CREWS IN REGATTA.

Quincy, Ill., June 14.—[Special.]—South Side Boat club, titleholder in both national and central states organizations, will send eight crews to Philadelphia for the national regatta in July and also will have entries in the central states regatta in August.

Ruby to Wrestle Nell Tomorrow on Congress Card

Ruby Allen, claimant of the woman's wrestling championship, and Nell Donald, contender, meet in a 15 minute match in Frank Spengler's show at the Congress stadium, 2333 Milwaukee avenue, tomorrow night. Nell, who states she has an airplane spin that would make Jim Londos turn green with envy, will attempt to try it on Ruby. The latter specializes in a flying mare.

Mike Dundee, Rock Island Italian who stopped Joey Freeman recently, meets Lou Terry in the six round feature bout of the boxing end of the show. Terry is from St. Louis and holds victories over Delmont and Eddie Anderson. Dundee has a win over Benny Bass, junior lightweight titleholder.

Mickey McFarland, the Pueblo lightweight, will appear in one of the four other bouts.

Bass Fishing Season Opens in State Today

BY BOB BECKER.

Illinois bass fishermen may swing into action this morning because state regulations permit the taking of bass beginning June 15. A bass must be ten inches long to be legal size and even that large a fish won't be legal unless the fisherman has a state fishing license.

Where to go bass fishing in Illinois is something of a problem because this state is not richly endowed with either small or large mouth bass as compared to the big lake states like Wisconsin, Michigan and Minnesota. Moreover, not enough of these game fish are being raised annually to stock available fishing waters.

In addition, it would require a fairly large number of rearing ponds scattered through the state to turn out the young fish. Another factor in the bass situation in Illinois has been the drought. Countless fish haven't been able to survive because of low water.

In northern Illinois there are some bass and a fellow has a chance to snag a few by working hard on the Fox and other lakes in that chain. Rock river, which years ago was a corking small mouth bass stream, still manages to produce the small mouths, but the fisherman must know the spots to get fish. When we canoed the Rock river a few years ago anglers were having some luck above Dixon. Mostly a case of wading the stream with a fly rod.

If we wanted bass fishing in this state we'd hit for the lower Illinois river where the large mouths have full sway in the backwaters, bayous and many lakes which are features of the Illinois river lowlands. From the vicinity of Browning on down the stream the water is clean and the bass still flourish.

Other states have found that good fishing can only be maintained with a big budget for hatcheries and rearing ponds. Illinois will have to follow suit if good fishing is wanted. For example, Michigan's two year budget to grow fish ran around $600,000.

REWARD

for owner of Viking, license number

320--477 ILL 31

If the owner of the above car who was seen having tire trouble on Ashland Ave. and Montrose St. Sunday morning will drive into any All-Weather Tire Station he will be given a brand new Goodyear Pathfinder Tire—ABSOLUTELY FREE — nothing to buy. We make this offer to convince you that tire trouble is needless when you ride on fresh, new Goodyears—the leading make of tire—backed by All-Weather service.

Last Week's Lucky Motorist:
JOSEPH DOHNEY, 2336 S. Spaulding Ave.
This Week's Winner Will Be Announced Next Monday.

Don't take a chance with old winter-worn tires. The All-Weather Scout may miss you. Come in today and take advantage of All-Weather 10th Anniversary Special Prices on fresh new Goodyears—put on your car in 3 minutes by our expert attendants.

29x4.40 Goodyear Speedway—Only $4.55

Other Sizes Priced Proportionately Low

ALL-WEATHER TIRE CO.
4 Drive-In Stations

1520 W. 35th St. Ph. Virginia 1300
1238 W. Division St. Ph. Brunswick 8664
6624 S. State St. Ph. Englewood 4741
Ashland Ave. at Lawrence Ph. Longbeach 1226

OPEN EVENINGS UNTIL 9 O'CLOCK

WHY WEAR READYMADES?

Royal Made-to-Order Clothes Are Perfect in Every Way
The Price in Keeping with Everybody's Pocket-Book

$25

FOR FINE CLOTHES—FINE WORKMANSHIP
REAL FIT AND REAL STYLE

THE ROYAL TAILORS INC.

SALES STAFF	EVANSTON	GARY	SOUTH CHICAGO
At Tailor Shop Plant 10 Acres of Floor Space 731 S. Wells St., cor. Polk *Open Saturday Afternoons*	1641 Orrington Avenue *Open Tuesday, Thursday and Saturday Evenings*	606 Broadway *Open Saturday Evenings*	9042 Commercial Ave. *Open Tuesday, Thursday and Saturday Evenings*

First Loop Store—115 West Madison St. *(Near Clark)* —Open Evenings
Second Loop Store—25 East Adams St. *(Near State)*—Open Sat. Evenings
Third Loop Store—116 S. Dearborn St. *(Near Monroe)*—Open Sat. Evenings
Fourth Loop Store—55 W. Randolph St. *(Near Dearborn)* —Open Evenings
South Side Store—857 East 63rd St. *(Near Cottage Grove)* Open Evenings

O'DOWD TO GIVE MASTRO 1ST REAL TEST IN A YEAR

Featherweights Fight on Mills Card Thursday.

Whether Earl Mastro still belongs in the top flight of the featherweights will be brought out Thursday at Mills stadium when the west side Italian meets Midget Mike O'Dowd in Jim Mullen's second outdoor show of the summer.

The O'Dowd fight, one of the two ten rounders headlining Mullen's show will be Mastro's first Chicago start since his fight with La Barba at the Stadium last August. Since then Earl has been on the shelf as a result of an operation. He fought his first battle a few weeks ago in Louisville when he knocked out Ward Spoon in three rounds.

O'Dowd gave Earl quite an argument two years ago when the two met and since then he has battled some of the game's best to a standoff.

Mastro has taken on a few [illegible] during his inactivity, which should prove to his advantage in his fights, since he nearly always has given opponents three or four pounds scaling around 122 pounds. He will weigh around 126 pounds for the O'Dowd fight.

Another ten rounder, to be featured with the Mastro-O'Dowd tilt, will be announced today. Kid White of Houston, Tex., regained the welterweight championship of Mexico last week stopping Alfredo Gaona in the ninth round.

Fight Cards

TONIGHT.
MARIGOLD GARDENS.
[Broadway and Grace Sts.]
Scotty Sylvano vs. Stanley Krzanowski.
Jack Lewis vs. Solly Pukelsky.

REGAINS MEXICAN TITLE.

MEXICO CITY, June 14.—(AP)—Kid White of Houston, Tex., regained the welterweight championship of Mexico last week stopping Alfredo Gaona in the ninth round.

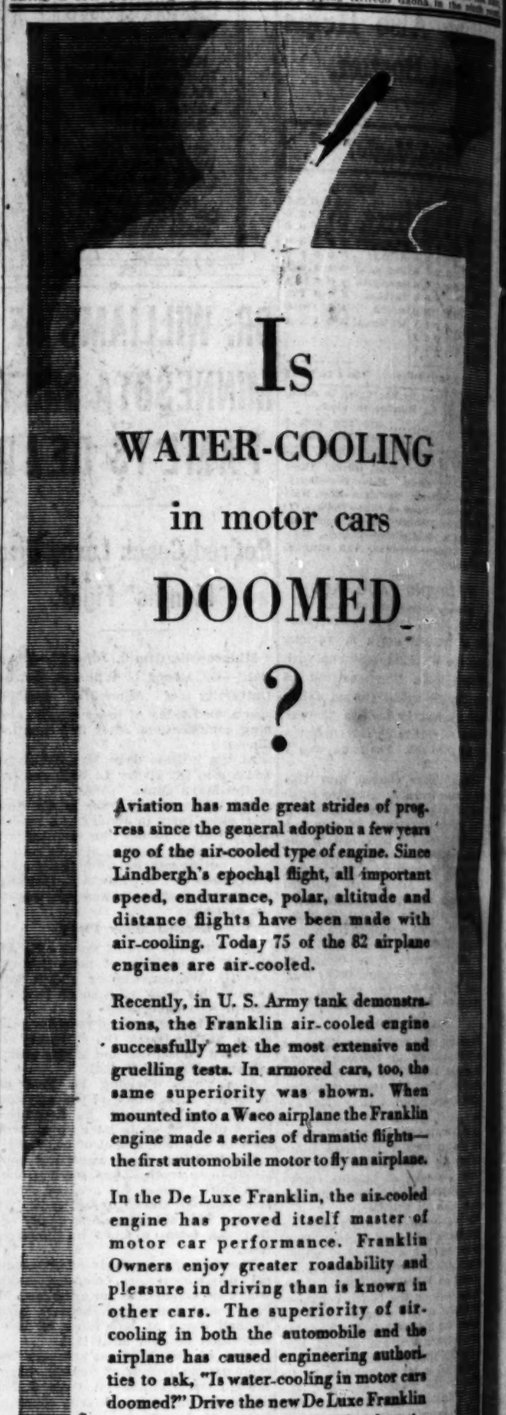

Is WATER-COOLING in motor cars DOOMED?

Aviation has made great strides of progress since the general adoption a few years ago of the air-cooled type of engine. Since Lindbergh's epochal flight, all important speed, endurance, polar, altitude and distance flights have been made with air-cooling. Today 75 of the 82 airplane engines are air-cooled.

Recently, in U. S. Army tank demonstrations, the Franklin air-cooled engine successfully met the most extensive and gruelling tests. In armored cars, too, the same superiority was shown. When mounted into a Waco airplane the Franklin engine made a series of dramatic flights—the first automobile motor to fly an airplane.

In the De Luxe Franklin, the air-cooled engine has proved itself master of motor car performance. Franklin Owners enjoy greater roadability and pleasure in driving than is known in other cars. The superiority of air-cooling in both the automobile and the airplane has caused engineering authorities to ask, "Is water-cooling in motor cars doomed?" Drive the new De Luxe Franklin—you'll recognize immediately what *air-cooled power* means to modern motor car travel.

FRANKLIN
THE AIR-COOLED AIRPLANE-TYPE CAR

FRANKLIN ILLINOIS CO., INC.
2000 S. Michigan Ave. Ph. Victory 2000
Open All Day Sunday. Until 9 o'Clock Every Evening

FRANKLIN SOUTH SIDE CO.
ALBANY PARK FRANKLIN SALES & SERVICE CO., INC.
FRANKLIN NORTH SHORE CO.
KELLOGG MOTOR CO., INC.
MARQUARDT-SCHMUCKER CO.

ILLINOIS
Aurora...Peter A. Lies Garage
Bloomington.....Franklin
Julian Service & Sales Co.
Decatur....Franklin-Dunkel Co.
Joliet....W. H. Lauer Motor Co.
Kankakee..V. C. Hamann Garage
Quincy.....W. Russell Lierle
Rockford.....Franklin Tire Co.
Springfield.....Illini Motor Co.
Streator.....Gay Motor Co.
Waukegan.....Suttle Motors Co.

INDIANA
Indianapolis..Hutchison Auto Co.
Marion..Marion Auburn Sales Co.

MICHIGAN
Ishpeming.....E. R. Nelson
Des Moines.....
Milwaukee.....
Green Bay.....
Madison.....
Oshkosh.....
Wausau.....

TIGERS S... TWO IN ... BEAT YAN...

Triple, Squeez... ing Str...

New York, June ... run rally in the ten... Detroit's string of ... and produced a 4 to... the Yankees. Both... and Vic Sorrell pitch... the Yankee youngst... the late innings wi... peared to improve as... It was Gomez's first ... victories.

Detroit's winning r... on Haywort's third ... rifice, a triple by ... squeeze bunt by Walk...

DETROIT.	AB	R	H	PA	A
Johns'n,rf	5	2	2	1	0
Walker,cf	4	1	3	4	0
McNa'r,3b	5	0	0	0	1
Am'r'g,lb	4	0	2	11	1
Owen,lb	0	0	0	2	0
Stone,lf	3	0	0	2	0
Bolley,lf	0	0	0	1	0
Gehrig,1b	4	0	0	2	8
Dyer,ss	4	0	0	2	6
Hayw'th,c	4	0	2	3	4
Sorrell,p	3	0	0	1	2
	37	4	10	30	19

*Ulm batted for Stone in 9th.									
Detroit	0	0	0	0	0	0	0	4	0
New York	0	0	0	0	0	0	0	0	1

Errors—Alexander, Sewell, Johnson. Three base hit—Stone. Sacrifice—Dickey, Gomez. Double play—Combs to Rolfe to Gehrig. Left on bases—Detroit, 7; New York, 5. Struck out—Gomez, 2; Sorrell, 2. Bases on balls—Off Gomez, 1; off Sorrell, 1. Hit by pitcher—Gehrig (Sewell). Umpires—Geisel, Hildebrand and Owens. Time—1:56.

SENATORS BEAT ...

Washington, June ... ing the St. Louis Bro... avalanche of hits, th... Senators today took the ... of the series, 9 to 3, ... winning streak to nin...

Lefty Burke, who ... Senators, helped win ... with a single in the ... that drove in two runs. ... to Bumps Hadley in the ... southpaw got into trou... starting for St. Louis, ... rallies, but was repla... who fared no better. ...

ST. LOUIS.	AB	R	H	PA	A
Laver,ss	5	0	0	3	2
Burns,1b	3	0	1	12	0
Gelbert,lf	3	0	1	1	0
Schltz,cf	4	0	1	1	0
Kress,3b	4	0	1	0	1
Mellho,2b	4	1	2	4	0
McN'rt,rf	4	1	2	4	0
Ferrell,c	4	0	1	7	0
Hnsh'w,p	0	0	0	0	0
Stiles,p	0	0	0	0	0
*Stort	0	0	0	0	0
†Wa'ley	0	0	0	0	0
	36	3	10	24	12

*Batted for Blaeholder in ...
†Batted for Stiles in ninth.

St. Louis	0	0	0	0	0	0	0	3	0
Washington	0	0	0	0	0	0	0	0	9

Errors—Lavery, Blaeholder. Two base hits—Mathias, Fr... Stone, Spencer, Hadley, ... nin to Myer to Kuhel. Base... holder, 1; Hadley, 1. Struck ... Hadley, 4; Stiles, 1. Hits—... Innings pitched—... in sixth; ... 4; Blaeholder, 7 in 6; Stiles ... by pitcher—Burke (Goslin). ... Burke. Losing pitcher—... pires—Guthrie, Dinneen, and ... 2:01.

INDIANS WHIP MA...

Cleveland, O., June ... Philadelphia Athletics los... cision to the Cleveland ... through fielding errors ... of Pitcher Bill Shores. ... first Indian win over ... this season. Leading, 4 ... eighth, Shores, who ha... McDonald in the fifth, w... Burnett was safe on B... throw, and Averill single... bases. Shores then forc... with the tying run by ... gan. Hodapp hit to Foxx ... two more runs scored wi... while first baseman threw ... first.

The defeat left Philad... three games ahead of ... Score:

PHILADELPHIA.	AB	R	H	PA	A
Bishop,2b	4	0	0	1	3
Haas,cf	4	0	0	3	0
Todt,1b	4	1	2	9	0
Simmons,lf	4	1	2	7	0
Foxx,3b	4	0	0	1	1
Miller,rf	4	1	1	2	0
Dykes,ss	3	1	1	1	3
Having,c	3	0	0	6

TIGERS SCORE TWO IN TENTH; BEAT YANKS, 4-2

Triple, Squeeze End Losing Streak.

New York, June 14.—(AP)—A two run rally in the tenth inning broke Detroit's string of six defeats today and produced a 4 to 2 victory over the Yankees. Both Vernon Gomez and Vic Sorrell pitched nice ball, but the Yankee youngster weakened in the late innings while Sorrell appeared to improve as he went along. It was Gomez's first defeat after five victories.

Detroit's winning runs were scored on Hayworth's third hit, Sorrell's sacrifice, a triple by Johnson and a squeeze bunt by Walker. Score:

DETROIT.	AB	R	H	PA
Myer,3b	5	1	2	3
F.Rice,rf	5	2	2	3
Manush,lf	5	0	2	1
Vosmik,cf	4	0	0	4
West,cf	4	0	1	4
Kuhel,1b	3	2	0	7
Rouse,2b	4	0	2	2
Sorrell,c	3	1	2	5
Burke,p	3	0	0	0
Hadley,p	1	0	0	0
	37	6	11	27

NEW YORK.	AB	R	H	PA
Combs,cf	3	0	0	2
Reese,2b	4	0	0	2
Ruth,rf	4	0	0	4
Gehrig,1b	4	1	2	9
Chap'n,lf	4	0	1	4
Lary,ss	3	1	1	2
Dickey,c	3	0	0	9
Newell,3b	4	0	2	1
Gomez,p	2	0	0	0
	31	2	6	30

*Batted for Stone in 9th.

Detroit	000	001	001	2—4
New York	010	000	010	0—2

Errors—Alexander, Sewell. Two base hit—Johnson. Sacrifices—Sewell, Walker. Double play—Combs to Reese to Gehrig; Rayburn to Brown to Koenig to Gehrig. Bases on balls—Off Burke, 1; off Gomez, 3; off Sorrell, 2. Struck out—Gomez, 3; Sorrell, 2. Umpires—Hildebrand, and Moriarty. Time—1:46.

SENATORS BEAT BROWNS, 9-3.

Washington, June 14.—(AP)—Burying the St. Louis Browns under an avalanche of hits, the Washington Senators today took the opening game of the series, 9 to 3, and ran their winning streak to nine games.

Lefty Burke, who started for the Senators, helped win his own game with a single in the second inning that drove in two runs. Burke yielded to Bump Hadley in the box when the southpaw got into trouble. Blaeholder, starting for St. Louis, weathered two innings, but was replaced by Stiles, who fared no better. Score:

ST. LOUIS.	AB	R	H	PA
Myer,3b	3	1	1	3
F.Rice,rf	5	2	2	3
Manush,lf	5	2	2	1
Vosmik,cf	4	0	0	4
West,cf	4	0	1	4
Kuhel,1b	3	2	0	7
Rouse,2b	4	0	0	2
Sorrell,c	3	1	2	5
Burke,p	3	0	0	0
Hadley,p	1	0	0	0
	36	9	10	24

WASHINGTON.	AB	R	H	PA
Myer,3b	3	1	2	1
F.Rice,rf	5	2	2	3
Manush,lf	5	2	2	1
Vosmik,cf	4	0	0	4
West,cf	4	0	1	4
Kuhel,1b	3	2	0	7
Rouse,2b	4	0	0	2
Sorrell,c	3	1	2	5
Burke,p	3	0	0	0
Hadley,p	1	0	0	0
	36	9	13	27

*Batted for Hadley in seventh.

St. Louis	000	110	001	—3
Washington	120	002	31*	—9

Errors—Levey, Blaeholder, Stiles, Myer. Two base hits—Kamush, Ferrell, West. Sacrifices—Sewell, Ridley. Double plays—Cronin to Kuhel to Kuhel. Bases on balls—Blaeholder, 2; Stiles, 1; Burke, 1; Hadley, 1; Ruffing, 1. Hits—Burke, 7 in 6 innings (none out in sixth); Hadley, 3 in 3; Stiles, 6 in 2. Hit by pitcher—Burke (Goslin). Winning pitcher—Burke. Losing pitcher—Blaeholder. Umpires—Hudson, Basson, and Campbell. Time—1:51.

INDIANS WHIP MACKS, 6-4.

Cleveland, O., June 14.—(AP)—The Philadelphia Athletics lost a 6 to 4 decision to the Cleveland Indians today through fielding errors and wildness of Pitcher Bill Shores. It was the first Indian win over the Athletics this season. Leading, 4 to 3, in the eighth, Shores, who had succeeded McDonald in the fifth, walked Porter. Burnett was safe on Bishop's poor throw, and Averill singled to fill the bases. Shores then forced Porter in with the tying run by walking Morgan. Hodapp hit to Foxx at third and two more runs scored when the erratic first baseman threw wildly past first.

The defeat left Philadelphia only two games ahead of Washington. Score:

PHILADELPHIA.	AB	R	H	PA
Porter,rf	4	1	0	3
Burnett,ss	5	2	1	0
Averill,cf	4	2	3	0
Morgan,1b	3	0	1	14
Vosmik,lf	5	0	3	1
Hodapp,2b	5	0	2	5
Hamm,3b	3	0	1	1
Ferrell,c	4	0	3	1
Brown,p	4	0	0	0
	37	6	12	27

CLEVELAND.	AB	R	H	PA
Porter,rf	4	1	0	3
Burnett,ss	5	2	1	0
Averill,cf	4	2	3	0
Morgan,1b	3	0	1	14
Vosmik,lf	5	0	3	1
Hodapp,2b	5	0	2	5
Hamm,3b	3	0	1	1
Ferrell,c	4	1	3	1
Brown,p	4	0	0	0
	37	6	12	27

*Batted for Shores in 9th.

Philadelphia	000	300	100	—4
Cleveland	002	001	03*	—6

Errors—Averill (2), Sewell, Yeomik (2). Two base hits—Averill, Morgan, Two base hit—Morgan. Bases on balls—Off Shores, 1; Brown, 1. Struck out—Sewell, 1; Brown, 2. Hits—Off Shores, 10 in 8 innings (none out in 9th); Brown, 2 in 5. Umpires—Nallin, Ormsby and Owens. Time—2:20.

Minor Leagues

AMERICAN ASSOCIATION.

	W.	L.	Pct.
Minneap.	26	27	.491
Toledo	25	26	.490
Kansas C.	25	29	.442
Indianap.	22	28	.440

THREE EYE LEAGUE.

	W.	L.	Pct.
Peoria	15	17	.469
Decatur	16	19	.457
Danville	14	18	.437
T. Haute	15	21	.417

PACIFIC COAST LEAGUE.

	W.	L.	Pct.
San Fran.	33	35	.485
Seattle	31	37	.456
Sacram'to	31	38	.449
Oakland	24	42	.364

INTERNATIONAL LEAGUE.

	W.	L.	Pct.
Toronto	29	29	.500
Buffalo	28	31	.475
Jersey City	24	28	.432
Reading	22	34	.393

TEXAS LEAGUE.

	W.	L.	Pct.
S. Antonio	30	31	.492
Dallas	28	32	.467
Shreve'p't	23	36	.277
Galveston	16	44	.267

SOUTHERN ASSOCIATION.

	W.	L.	Pct.
N. Orleans	29	32	.475
Little Rock	27	32	.458
Mobile	27	34	.443
Nashville	25	36	.390

YESTERDAY'S RESULTS.

AMERICAN ASSOCIATION.
Minneapolis, 6-1; Minneapolis, 2-9.
Toledo, 7-2; Toledo, 2-3.
Indianapolis, 11-4; Indianapolis, 3-3.
Kansas City, 10-7; Columbus, 7-7.
[Two games called in seventh; darkness.]

THREE EYE LEAGUE.
Decatur, 8; Peoria, 4.
Danville, 7; Bloomington, 0.
T. Haute, 7; Springfield, 6.

PACIFIC COAST LEAGUE.
Sacramento, 12-4; Seattle, 4-3.
Los Angeles, 8-14; Sacramento, 4-2.
San Francisco, 5-12; Oakland, 0-3.
Portland, 5; Mission, 0.

INTERNATIONAL LEAGUE.
Toronto, 5-6; Baltimore, 5-3.
Buffalo, 7; Buffalo, 4.
Reading, 5-3; Newark, 1.
Rochester, 12-1; Jersey City, 1-0.

TEXAS LEAGUE.
Beaumont, 6-1; Houston, 0-4.
Fort Worth, 5-6; Dallas, 6-2.
San Antonio, 3-7; Wichita Falls, 3-6.

SOUTHERN ASSOCIATION.
New Orleans, 9-6; New Orleans, 4.
Memphis, 14; Nashville, 5.
Chattanooga, 7; Atlanta, 5.
Birmingham, 9-4; Little Rock, 4-1.

MOON MULLINS—A DARK SPOT IN MR. RUBBERNOSE'S LIFE

OH, IT'S YOU IS IT MR. RUBBERNOSE? I THOUGHT IT WAS MY WILLIAM SNEAKING INTO THE HOUSE.
NO—I SIMPLY COULDN'T SLEEP AND SLIPPED DOWN HERE TO GET SOMETHING TO READ— GOOD-NIGHT.
SAY WHAT—
SHHHUSH! THERE'S SOMEBODY AT THE DOOR GET BACK IN THERE!
IT MAY BE WILLIAM COMING IN NOW AND YOU DON'T KNOW HOW JEALOUS HE IS. IF HE CAUGHT US CHATTING TOGETHER AT THIS HOUR HE'D JUST AS SOON AS NOT KNOCK YOU FOR A ROW OF BRICK SMOKEHOUSES. SHHHH!
Reg. U.S. Pat. Off.; Copyright, 1931 by The Chicago Tribune.

Pirates Lose to Robins, 6-3; Error Does It

Brooklyn, N. Y., June 14.—(AP)—An error by Howard Groskloss, young Pittsburgh shortstop, spoiled a ball game for Larry French today and enabled the Brooklyn Robins to win a one game series, 6 to 3.

Two were out in the last half of the eighth, runners were on first and second, and the score was tied, when Lombardi hit an easy grounder to Groskloss. The ball dribbled between his legs without even touching his glove. After that the Robins scored two more runs.

Joe Shaute allowed only six hits, three of which filled the bases in the ninth and led to his removal from the game. Jack Quinn relieved him and forced Pinch Hitter Mosolf to hit into a double play, ending the game. Score:

PITTSBURGH.	AB	R	H	PA
P.Waner,lf	3	0	1	0
Comorsky,lf	2	1	0	1
L.Waner,cf	4	0	1	0
Bennett,cf	0	0	0	0
Traynor,3b	4	0	2	5
Regan,2b	4	0	0	0
Phillips,c	4	0	2	7
Groskloss	4	0	1	0
French,p	2	1	0	1
	32	3	6	24

BROOKLYN.	AB	R	H	PA
Fred'k,cf	5	2	3	3
Gilbert,3b	4	1	3	2
Herman,rf	2	1	0	0
Ha'tte,1b	4	0	1	9
O'Doul,lf	4	0	1	4
Wright,ss	4	1	1	2
Finn,2b	2	1	0	1
Lomb'di,c	4	1	0	3
Shaute,p	4	0	1	1
Quinn,p	0	0	0	1
	33	6	9	27

*Mosolf batted for French in ninth.

Pittsburgh	000	003	000	—3
Brooklyn	000	210	03*	—6

Errors—Bennett, Groskloss, Bissonette (2). Two base hits—Frederick, Gilbert, Phillips, Wright. Sacrifice—Comorosky. Double plays—Traynor to P. Waner; Quinn to Lombardi to Bissonnette. Bases on balls—French, 4; Shaute, 2. Struck out—French, 4; Shaute, 3. Hits—Shaute, 6 in 8 1-3 innings; Quinn, none in 2-3. Winning pitcher—Shaute. Umpires—Magerkurth, Reardon, and Donnelly. Time—1:57.

GIANTS, 3; REDS, 2.

Cincinnati, O., June 14.—(AP)—The Giants went into sole possession of second place in the National league pennant chase today by nosing out the Reds, 3 to 2, while Chicago was droppint one to Boston. The Giants won in the ninth when Verges opened with a double, took third on Hogan's single, and scored when Allen, batting for Marshall, singled. The Reds had men on first and third with none out in their half of the ninth, but Carl Hubbell, who relieved Willard Morrell in the box for the Giants, fanned Asbjornson and forced Clyde Beck to line to Jackson, doubling Cullop off first.

A scheduled second game was called in the second because of rain. Score:

NEW YORK.	AB	R	H	PA
M'shall,2b	4	0	0	1
O'Farrell,c	0	0	0	1
Leach,lf	5	0	2	3
L'trom,rf	4	1	4	2
Terry,1b	4	0	1	12
Ott,cf	4	0	2	2
Jackson,ss	4	1	1	5
Verges,3b	4	1	2	0
Hogan,c	4	0	1	1
Fullis,3b	0	0	0	0
Morrell,p	3	0	0	0
Hubbell,p	0	0	0	0
*Allen	1	0	1	0
	38	3	14	27

CINCINNATI.	AB	R	H	PA
Ford,ss	4	0	0	3
R'tiger,rf	4	1	1	2
Strip,3b	4	0	1	1
F'rick,1b	4	1	3	14
Roush,cf	4	0	0	2
C'nelle,2b	4	0	2	2
Cullop,lf	4	0	0	4
Su'forth,c	3	0	1	1
Frey,p	3	0	0	1
	38	2	11	27

‡ Asbjornson batted for Sukeforth and Beck batted for Frey in 9th.
*Batted for Marshall in 9th.
†Leslie batted for Morrell in 6th.

New York	100	100	001	—3
Cincinnati	100	100	000	—2

Errors—Marshall, Hendrick. Two base hits—Lindstrom (2), Terry, Verges. Three base hit—Jackson. Verges. Stolen base—Ott. Double plays—Morrell to Jackson to Terry; Jackson to Marshall to Terry; Jackson to Terry; Frey to Ford to Hendrick; Strip to Hendrick. Struck out—By Hubbell, 1. Hits—Morrell, 9 in 6 innings; Hubbell, 2 in 1 inning; Frey, 14 in 9 innings. Winning pitcher—Morrell. Umpires—Scott, Klem and Stark. Time, 1:58.

HOWARD CHATT BREAKS 5-8 OUNCE CASTING RECORD

Howard Chatt broke the United States five-eighths ounce accuracy distance record by scoring 279 points in the Illinois Casting club's meet at Washington park yesterday. The previous mark was set by P. Connolly in the national meet at Buffalo last year. Bob Clarkson took second place with 292 and G. Erickson finished third with 272 points.

G. E. Almy won the ⅝ ounce accuracy bait event yesterday in the weekly tournament of the Lincoln Park Casting club at Fullerton avenue and the inner drive by scoring 98 points. W. Mueller, C. Sigwalt, E. Lambert and E. Davis tied for second place with 97.

Sigwalt and Charles Zeisler tied for first place in the ⅝ ounce meet with 94 points. A. J. Naugle took third place with 92.

SPARTA DEFEATS BRICKIES, 2 TO 0, TO WIN PEEL CUP

The Sparta soccer team won the Peel cup by defeating the Brickies, two goals to nothing, at Sparta field yesterday.

The first half was fast, and although both goalkeepers had a few shots to handle, no goals were scored. Vicek opened the scoring with a goal from a penalty in the second half and later he again beat Neate with a great shot from about ten yards. Lineup:

SPARTA [2].		BRICKIES [0].
Bjulian	G.	Neate
Fencl	R.B.	Gregg
Mrnka	L.B.	Davidson
Turek	R.H.	Thompson
Nudera	C.H.	Scott
Adams	L.H.	Ogilvie
Kramer	O.R.	Greenlees
Vicek	I.R.	Munro
Kratochvil	C.	Coutts
Stevenson	I.L.	Cuthbert
Vidano	O.L.	McLean

Athletic Exercises of Czechs, Germans Impressive Display

40,000 Attend Field Day at Soldiers' Field.

Cermak Park Drills and Marches Are Colorful.

[Continued from first sport page.]

Spangled Banner" and "Deutschland Ueber Alles."

One hundred girls, pupils of the Von Steuben High school, under the direction of Anna Makowsky, presented an interpretive dance. They were followed by a mass chorus, composed of the United Singers and the United Male chorus in two numbers conducted by H. A. Rehberg.

Present Mass Drill.

The Illinois Turnbezirk, Ernest Klafs and B. Brockman, instructors, gave a demonstration of mass athletic drills. Junior and children classes followed them on the field.

Leopold Saltiel, president of the Illinois Turnbezirk and president of the German day committee, delivered the address of welcome and announced the program from the speakers' stand. Mayor Cermak also spoke.

The Styrian club of Chicago presented a folk dance and then for a half hour the German-American athletic clubs of Chicago and Machine Gun company A of the 131st infantry, Illinois National Guard, offered a series of athletic exhibitions.

Included in this section of the program were the 100 meter and 1,500 meter races, a two mile bicycle race by members of the German-American Cycle club, relay races, weight juggling, swing ball games, and a tug of war for the Illinois Staats Herold trophy.

Opposed to 18th Amendment.

Ladies' and Actives' classes of the Turnbezirk presented a series of free exercises. Alpine folk dances, additional mass gymnastic exercises by the men of the Turnbezirk, apparatus exhibitions, fencing and broad sword competition concluded the program.

Prof. Erich von Schroetter, of Northwestern university and associate editor of the Illinois Staats-Herold, delivered the principal address.

The resolutions committee composed of William C. Teichmann, chairman; Adolph Gill, Fred A. Rixmann, William F. Behrens and Leopold Saltiel presented the annual resolution which was adopted. Copies of the resolutions, which included an article in opposition to all sumptary laws and "particularly the 18th amendment to the Constitution," will be sent to President Hoover, the senators and representatives of the United States congress.

parts of the central district. There were groups from every section of Chicago, from Cicero, from Stickney, from Berwyn and from Oak Park, but all went through their paces as if they had trained in one unit for months.

The feature event of the day brought together 500 men and women in a mass drill that was a symphony of motion for the manner in which it was carried out. The participants marched onto the field, deployed themselves in seven lines, each containing more than 20 rows of three, the scarlet bandanas worn by the women and the blue and white uniforms of the men making a harmonious color scheme.

Give Calisthenics Show.

After five minutes of marching tactics, the athletes gave a demonstration of calisthenics that was a tribute to their technical leaders, Frank Vorel and Mrs. Rose Lejhanec, who directed all of the drills yesterday.

The younger participants in the demonstration were in no way outdone by their elders, even to the 6 year olds, who, although not competing in the marching and calisthenics, nevertheless showed their skill in a series of games which constituted one number. These included a contest with a pushball, basketballs, and a relay for the younger girls with hoops.

A band stationed in the center of the field supplied the proper tempo for the marchers throughout the program, which was opened with an address in Czecho-Slovakian by Bratr J. Hanzlik, president of the central district of the organization.

Girls Form Letter "S."

One hundred and eighty boys of the first class, embracing those from 10 to 14 years in age, began the day's events with an exhibition of marching and calisthenics, followed by a similar demonstration by girls of the same age. The junior girls then gave a drill which was climaxed with the forming of the letter "S." One hundred junior boys replaced them on the field with another drill.

A picked team of younger boys next gave a flag drill, using the American and Czecho-Slovakian emblems. The older athletes supplied a contrast to their drilling performances with exhibitions on rings, cross and parallel bars, and wooden horses erected on the field.

3 MORE HITS FOR HENDRICK; LIFTS AVERAGE TO .415

For the third successive day, Harvey Hendrick made three hits in four times at bat yesterday and made the only gain of the day among the big six batsmen. Hendrick lifted his average nine more points to a new high of .415, while all other leaders, except the idle Mickey Cochrane, were losing ground. Babe Ruth suffered the worst setback, dropping eleven points to .389. He failed to hit in four times at bat. Standings:

	G	AB	R	H	Pct.
Hendricks, Reds	37	142	23	59	.415
Ruth, Yankees	41	144	38	56	.389
Morgan, Indians	39	124	23	48	.387
Cochrane, Athletics	42	169	38	65	.385
Terry, Giants	50	201	44	74	.368
Stephenson, Cubs	45	164	19	58	.354

MEYER CAPTURES 100 MILE RACE FROM SCHNEIDER

Detroit, Mich., June 14.—(AP)—Louis Meyer of Los Angeles, Cal., driving his Jadson Special at an average speed of 75.4976 miles per hour, won the 100 mile American Automobile association dirt track race here today.

Meyer, who placed fourth in the Indianapolis race, covered the distance in one hour 19 minutes $0.89 seconds. Louis Schneider, winner at Indianapolis, was fifth.

Tune in Tonight—8 P. M. Station WJJD
John Ruskin CIGAR VARIETY PROGRAM and hear ANNOUNCEMENT regarding KHALDAH Egyptian Psychoanalyst
who may solve your problem and will give you a complete character analysis from your hand writing if you send 5 John Ruskin cigar bands to the John Ruskin Cigar Factory Newark, N. J.
John Ruskin BEST AND BIGGEST CIGAR WAS 5¢ NOW 5¢ SAME SIZE MORE HAVANA You'll Like Them!
Nathan Fox Co., Inc., Distributors, Chicago

29 Athletes Get Diplomas at N. U. Today

Twenty-nine Northwestern athletes who played conspicuous rôles in Wildcat sports during the last three years will end their collegiate careers at the commencement exercises in Patten gymnasium today.

Members of this group contributed in large measure to the success enjoyed by the Purple teams during the year just closed. For the first time in its athletic history Northwestern won both the football and basketball championships. In addition the swimming team placed second and the baseball team third in the conference standing.

Bert Riel of Watseka, Ill., is the only member of the graduation class who won letters in three sports—football, basketball, and tennis. Three others won N's in two sports. They were Larry Oliphant, Lee Hanley, and Roy Leming. The first two won letters in football and baseball, while Leming won his in football and track.

Five of the N men were captains of their respective teams. They were Tom Warne, track; Larry Oliphant, baseball; Bert Riel, basketball and tennis; Olive Rogers, golf, and Charles Plaut, fencing. Others graduating are:

TRACK—Stant Culver, Ed McAuliffe, Ed Farrell, Fred Lundberg.
SWIMMING—Wayne Browning.
BASEBALL—Jack Dempsey, Don Schuett, Malcolm Pyfe, Joe Schwartz, George Radgl, Jack Nahigian.
FOOTBALL—William Griffin, Robert Clark, Roy Leming.
GOLF—Charles Wilson, Ray Fredericks.
WRESTLING—Gerald Fitzgerald.
BASKETBALL—Frank Marshall, John Whelan.
FENCING—Morris Buckley.
TENNIS—Gilbert Sheldon, Clifford Nelson.

Badger Crew Dark Horse in College Race

Poughkeepsie, N. Y., June 14.—[Special.]—With race time less than forty-eight hours away, the University of Wisconsin crew is rated as the outstanding dark horse of the field of nine crews which will line up for the starter's gun in the varsity race of the Intercollegiate Rowing association regatta Tuesday evening.

The Badgers will be in lane number 6, in the greatest field of varsity eights ever assembled for this thirty-fourth annual classic on the Hudson, which is expected to be the closest race yet seen over this historic 4 mile course.

Never in recent years have so many varsity shells been given a chance to win the title. Six crews are rated as possibilities. Three eastern boats are the favorites, Cornell, Syracuse, and Columbia, with the Wisconsin, California, and Washington eights given the best chance to surprise. Of these, Wisconsin is giving the critics the greatest amount of trouble in their evaluations. An unknown as far as competitive results this year, the Badger eight is nevertheless conceded to be the finest sent out of Madison in recent years and one of the smoothest combinations on the river.

In any ordinary year on the Hudson the Wisconsin varsity would be granted more than an even chance to win the title now in the possession of Cornell. The only factor which causes hesitation in picking the Badgers for a higher place is their lack of competition.

All Rothschild-Johnston & Murphy calf skin oxfords have now been reduced to
$12.50
It's hard to even conceive of quality like this without having seen them. Such amazing comfort, such finished style, such superfine cobbling and leathers. And to get them at $12.50 is one of the great value opportunities of the times
MAURICE L ROTHSCHILD
State at Jackson

In the WAKE of the NEWS

THIS WAKE IS CONDUCTED BY HARVEY T. WOODRUFF. HELP! HELP!

DO YOU REMEMBER WAY BACK WHEN:

LADIES had braid about an inch wide sewed on the inside at the bottom of their skirts to prevent the edge of skirts from wearing out as they touched the ground?—Ruth of Miami, Fla.

You made purchases at the big department stores and little "cash" girls with checkered gingham aprons were called to have the packages wrapped and to get your change?—F. S. M., Hoopeston, Ill.

"The New Covenant" was published at 133 Clark street with D. P. Livermore editor and proprietor and the subscription price was $2.50 in advance with 25 cents additional for each three months delay?—George L. Reedy, Mount Carroll, Ill.

* * *

Mother set the table for the next meal, then turned the plates upside down so no dust would gather?—B. B. F., La Porte, Ind.

"Vinegar Bitters" was a widely advertised "blood purifier" and its printed matter, stressing its nonalcoholic character, pictured a little girl trying to coax her drunkard father away from a barroom with the words. "Father, dear father, come home with me now, the clock in the steeple strikes one" [1870-75]?—Old Timer, Oak Park, Ill.

We sang something like this:

I'm going to be married, ha, ha, mama [repeat].
But don't you tell pa. O, will you, mama?
And now we are married, ha, ha, mama [repeat].
So now you may tell pa.
For it's none of his business, O, is it, mama?

E. W. S., Goshen, Ind.

* * *

Horse cars ran to 55th and Cottage Grove avenue, turned on a turntable and returned downtown, and you went in at one end and were supposed to drop your nickel in the box because there were no conductors, and if you didn't do so the driver reminded you of your omission by ringing a bell!—Old Timer F.

You wore two pins of the hatpin variety, with heads like marbles, crossed on the front of your dress and they were called "Ping-pong" pins!—F. M. M., Wichita, Kas.

The Wolf & Periolat Fur company was located at 67 Washington street [1888-'90]!—Mrs. C. T. D., Rock Island, Ill.

* * *

Hobble skirts came in style and all the nice girls started to pad their thin limbs and wore only low shoes during July and August, and how comical they looked when they trie to board a street car in the hobble skirts?—Friend Bat.

Banks paid 4 per cent on savings deposits?—L. E. J., Dixon, Ill.

* * *

Girls wore "rats" under their pompadours?—Grace B.

We wore tight fitting "jerseys" in black, blue, or maroon colors, some plain and others heavily beaded?—Mrs. A. L. Deal.

Women of the family took barrel staves, burnt two holes near each end with a red hot poker, and made a very serviceable hammock by running a heavy rope through the holes?—Ben W. Alpiner, Kankakee, Ill.

* * *

Judge McAllister defiantly declared he would not resign in the face of a howling mob and his majority increased at every election?—W. Bodemann.

All the large family portraits in the parlor were covered with cotton mosquito netting to keep them clean in summer?—Belle of Byron, Ill.

* * *

Corn and small grain were hauled to the grist mill for grinding, the farmer paid toll of his produce which gave rise to the saying, "The miller always has fat hogs"?—Mrs. John Bruce, Freeport, Ill.

"Bathhouse John" Coughlin wrote "Dear Midnight of Love"?—C. M. C.

HOUSE OF DAVID, MILLS SPLIT IN DOUBLE-HEADER

West Siders Lose, 7 to 6; Then Win, 7 to 3.

The Mills of the Chicago Semi-pro league divided a double header with the House of David baseball team yesterday before 7,000 at Mills' stadium. The visitors took the first game, 7 to 6, in 12 innings, and the Mills won the nightcap, 7 to 3.

Behind the steady pitching of Forrest Paddock, the Mills scored three runs in the fourth of the second contest and came back in the fifth inning with four more. Paddy Driscoll led the Chicago batters, hitting three doubles in the first game and a home run and double in the second. Scores:

HOUSE OF DAVID.	Ab	R	H	PA
Bower,ss	5	1	1	3
McCa'y,3b	6	1	3	0
Tucker,1b	6	1	2	10
Hauger,cf	6	1	2	1
Fleming,c	6	0	2	6
Witte,rf	5	0	1	1
Tally,lf	5	0	1	1
And'r'n,2b	5	0	0	4
Neve,p	5	1	0	0
	51	7	13	36

MILLS.	Ab	R	H	PA
Atkin's,cf	6	1	1	1
Cruth'r,3b	5	1	1	1
McCarry,rf	4	1	1	2
Driscoll,lf	4	2	3	3
Beall,1b	4	0	1	14
Cam'bl,ss	4	0	1	1
Dyer,2b	4	0	2	3
Murphy,c	4	1	0	4
McW'ney,p	4	0	0	0
Goldw'r,p	1	0	0	0
*Winetr'b	1	0	1	0
	43	6	14	36

*Batted for McWeeney in twelfth.

House of David	103	002	000	001	—7
Mills	010	103	110	000	—6

Errors—Tally, Fleming, Dyer, Cruthers. Two base hits—Tucker, Bower (2), Hauger, Tally, Fleming, Driscoll 3, Murphy, McCarthy. Struck out—Neve, 4; McWeeney, 4. Bases on balls—Neve, 1; McWeeney, 3.

SECOND GAME.

House of David	000	100	002	—3	9	1
Mills	000	340	00*	—7	13	1

Batteries—Gilbert, Tally, and Fleming; Paddock and Goldwaite.

COONEYS WIN, 7-6.

A six run lead in the early innings enabled the Cooneys to defeat the Logan Squares, 7 to 6, at Logan Square park. Score:

Cooneys	002	410	000	—7	15	2
Squares	031	100	11	—6	11	1

Batteries—Gulcher and Howe; Hollabird, Simeson and Olson.

STARS, 5; GIANTS, 3.

The Detroit Stars triumphed over the Columbia Giants in a National Negro league game at the latter's park, 5 to 3. Score:

Detroit	004	000	001	—5	10	0
Giants	100	020	000	—3	6	2

Batteries—Dean and Palmer; McDonald and Bray.

FLORALS WIN TWO.

The Duffy Florals took a double header from the Chicago Firemen at Showbridge field. The scores were 4 to 3 and 5 to 4. Scores:

Firemen	030	000	000	—3	6	3
Florals	002	000	011	—4	10	2

Batteries—Tafel and Dorsey; Smith and Dempsey.

SECOND GAME.

Firemen	100	010	001	00	—2	6	2
Florals	000	310	000	01	—5	11	2

Batteries—Voight, Smith and Dorsey; Bush and Dempsey, Tree.

Robins Sell Infielder Flowers to Cardinals

New York, June 14.—(AP)—The Brooklyn National league club today announced the sale of D'Arcy [Jake] Flowers, utility infielder, to the St. Louis Cardinals.

Save at Walgreen's
Special Offer!

1 New Gillette Razor — Just Out—Many New Improvements
2 $1 Pkg. of 10 Gillette Blades
3 50c Tube Peau Doux Shaving Cream
2.50 VALUE all for 98¢

ELEVEN INJURED AS PICNIC TRUCK UPSETS IN CRASH

Swerves to Avoid Smash with Automobile.

Eleven persons were injured, one perhaps fatally, last evening when a truck on which fifteen merrymakers were returning to their homes after a beach party overturned at Spaulding avenue and 13th street and an automobile which had swerved to avoid striking them crashed into a pole on the opposite side of the street.

The truck was being driven south in Spaulding avenue by Albert Cohen, 22 years old, 1324 South Albany avenue. Going west in 13th street was the automobile driven by Samuel Smelenski, 40 years old, 1233 South Kedzie avenue. Both drivers turned sharply to prevent a collision.

Cohen was taken to the Mount Sinai hospital, where his condition was regarded as critical. Seven others on the truck, all between 12 and 20 years old, suffered cuts and bruises, as did Smelenski and his wife and their 17 year old daughter.

Two Deaths in County.

Two deaths in Cook county yesterday raised the 1931 motor toll to 503. The victims:

Mrs. Elizabeth Thomen, 55 years old, 108 Home avenue, Oak Park. Killed when a car driven by her husband, Mehafey Thomen, 64 years old, swerved and struck a tree at Washington boulevard and Wesley avenue, Oak Park. Thomen, an employé of Carson, Pirie, Scott & Co., was taken to the Oak Park hospital with a fractured skull.

Seliciano Hernandez, 31 years old, a worker living in a railroad camp at Clearing. Killed when he was struck at 76th avenue and 63d street, Argo, by an automobile driven by Edward Kimball, 12428 South Harvard avenue, Pullman.

Keith Sharpe, 27 years old, 2022 Washburne avenue, a clerk, died in the County hospital yesterday of injuries suffered when he lost control of his motorcycle and was thrown against the pillars of the Baltimore and Ohio railroad viaduct at Fourteenth street and Damen avenue.

Mario Zingarelli, 17 years old, 1316 South Laramie avenue, was seriously injured when he fell asleep while driving a car on East road, near Willow Springs, and crashed into a tree. He was taken to Berwyn hospital.

Raymond Shlemon, 4 years old, 1466 Warner avenue, was seriously injured by an automobile at Greenview and Warner avenues. He was taken to the American hospital. He is expected to die of a fracture of the skull. Mrs. Mary McDonald, 40 years old, 2707 Mildred avenue, driver of the car, was not held.

GIVES STRANGER A RIDE; WALKS HOME PENNILESS

Dominic Mostardi, 42 years old, 547 North Harvey avenue, Oak Park, yesterday joined the ranks of those who in future will give no automobile rides to strangers met on the roads and streets with their thumbs out.

Mr. Mostardi is a member of the Woodmen of the World and secretary-treasurer of a lodge that met yesterday in Hull House social center at 800 South Halsted street. The receipts at the meeting were $340, which Mr. Mostardi placed in his pocket.

He then started to drive home alone in his car. At Polk and Halsted streets, where he stopped for a traffic light, a stranger asked for a lift. Mr. Mostardi obligingly held the door open. As soon as he was comfortably seated the stranger drew a pistol, took the $340 and the car and refused to give Mr. Mostardi a ride.

CARDINAL SEGURA ARRESTED; FATE IS UNDECIDED

MADRID, June 14.—(AP)—Cardinal Primate Segura of Spain has been placed under arrest by the government, it was learned tonight, and is being kept at a convent near Guadalajara, with orders not to leave until further instructions are given him.

From well informed sources it was learned that, although the first intention was to escort the cardinal to the border, Minister of Interior Maura countermanded this proposal and insisted on waiting for a government decision.

THREATEN LIFE OF CAPTOR OF 2 POLICE KILLERS

Frank Rogers, ex-pugilist, ex-aviator, and war veteran, who captured the slayers of Policeman Edward M. O'Donnell, shot down in an attempted holdup Monday, is being guarded by police in the Palmer House. This was revealed yesterday by the state's attorney's office with the disclosure Roger's life had been threatened, presumably by friends of the killers.

Rogers is the state's chief witness against Nick Floridia, 29 years old, and Mike Trotta, 25 years old, whom he captured after they killed the policeman in front of the Schulze Baking company, 25 North Green street. The bandits attempted to rob Miss Lillian Rice, 2828 Abbott court, of $3,000 in checks and cash which she was taking to a bank under guard of O'Donnell.

O'Donnell was shot through the neck as he resisted the bandits. Rogers, who witnessed the attempted holdup from across the street, ran to the fallen policeman, secured his gun, and cornered the bandits.

HARD TO COMPLETE

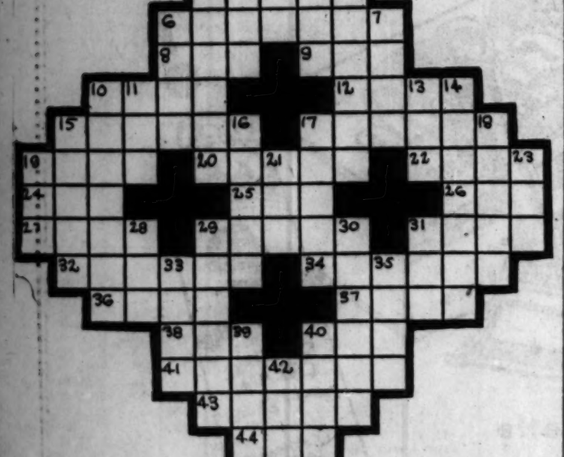

HORIZONTAL

1. Hang back
4. The disciple who betrayed Christ
6. Pastoral
8. Writing fluid
9. Australian bird
10. Period of time
12. Designating a secondary school
13. Unproductive
17. Of a higher quality
19. Small plateau
20. Wild animal
22. Wild ox of Celebes
24. Skill
25. Kind of oriental cymbal
26. Weapon
27. Saucy
29. Fastener on a door
31. Uncle's wife
32. Back of an animal
34. Rough with bristles
36. Stringed instrument
37. The solar disk
38. Masculine name
40. Devoured
41. Metallic element
43. Particles
44. Affirmative

VERTICAL

1. Chance
2. Fuss
3. Strong wind
4. A pleasure excursion at public expense
5. Smile affectedly
6. Funeral couch
7. Short in language
10. Spendthrift
11. Period of time
13. Greek letter
14. Aquatic bird of the Antarctic
15. Peakless hat
16. The title of the native sovereigns of Hyderabad, India
17. Emit forcibly
18. Circular
19. Chart
21. Obtain
23. Insect
28. Attempt
29. A sloping plain
30. An opening
31. Mimic
33. Mixture of black and white
35. To check
39. Lawyer [abbr.]
40. Ambitions
42. Fish eggs

SATURDAY'S PUZZLE SOLVED

LITTLE ORPHAN ANNIE: The Grand Opening

In the Air Tonight

TONIGHT'S FEATURES.

6:15 to 6:30—Dennis King. WBBM.
7:05 to 7:15—Herr Louie and the Weasel. W-G-N.
9 to 9:30—Sherlock Holmes mystery. W-G-N.
9 to 9:30—Guy Lombardo's orchestra. WMAQ.
9:30 to 9:45—Clara Lu 'n' Em. W-G-N.
9:30 to 10—Empire builders. KYW.
10:15 to 10:30 — Lowell Thomas. WENR.
10:40 to 1:30—Earl Burtnett's orchestra from Lincoln tavern, and Bill Donahue's Drake hotel orchestra. W-G-N.

CHAIN PROGRAMS.

6:30 to 6:45 — Evangeline Adams. WBBM.
6:45 to 7—Camel quarter hour. WMAQ.
7:15 to 7:30—Weber and Fields. WLS.
7:15 to 7:30—Barber shop quartet. WMAQ.
7:30 to 8—Gold Medal express. KYW.
7:30 to 8—A. & P. program. W-G-N.
7:30 to 7:45—Barbara Maurel and New World symphony. WMAQ.
7:45 to 8—Tastyeast gloom chasers. WBBM.
8 to 8:30—Maytag orchestra. KYW.
8 to 8:30—Three bakers. WMAQ.
8:30 to 9—Cheseborough real folks. KYW.
8:30 to 9—Evening in Paris. WBBM.
8:30 to 9—General Motors program. W-G-N.
9 to 9:30—Stromberg Carlson program. KYW.
10:15 to 10:30—Arthur Pryor's band. WMAQ.

FRIEND DECLARES TOSCANINI WAS AMBUSH VICTIM

Says Attack Was a Fascist Plot.

[Copyright: 1931: By the New York Times.]

LUGANO, Switzerland, June 14.—The Fascist assault on Arturo Toscanini at Bologna was not a spontaneous outbreak, but an ambush, according to an uncensored account obtained by a friend of the conductor of the New York Philharmonic Symphony orchestra.

"Toscanini's steadfast independence long has made him a thorn in the side of Fascism. His concepts are veritable rites of art, in which nothing incongruous is permissible. Consequently he has steadfastly refused to play national or political anthems during his concerts.

Fascists Angry.

"The Fascist attitude was well shown by one newspaper which said 'Toscanini, by refusing to play the Fascist hymn, has made a name for himself in politics.' The conductor had refused to play the hymn at Milan, and was forced to leave.

"Consequently, the Fascists sought to force him to play the hymn, 'Giovinezza.' Guido Arpinati, undersecretary of the interior, set out to do so. Into his bailiwick at Bologna he sought to bring the conductor in such a way as to make it hard for him to refuse a request for the hymn.

"Invited to open the season at the Bologna Municipal theater, Toscanini refused on the grounds of illness, thereby sidestepping for a time the trap laid for him. The second attempt, however, succeeded. Two big concerts were organized in Bologna in memory of Toscanini's friend, the late composer, Joseph Martucci. Toscanini was told that Martucci's music alone would be played.

Arrange Fascist Ceremony.

"Secretly, his hosts arranged at Bologna, on the same day, a Fascist ceremony, which was to be attended by high Fascist officials. These personages were also to attend the concerts, and the plan was that their presence would necessitate playing of the Fascist hymn.

"Toscanini was forced by personal reasons to postpone the concerts; the Fascist ceremonies were likewise postponed. On May 14, the final date, Toscanini arrived in Bologna and was ordered to delay his concert until 9:30 o'clock so that the Fascist officials might attend following a banquet. However, when told he must play the Fascist hymn, he flatly refused.

"Fascist hoodlums were placed within the hall and at its doors. As the conductor arrived at the door great crowds surrounded him, demanding that he play the hymn. The old man refused. They fell upon him. Defending himself well, despite his age, but not without being badly beaten, Toscanini was able to gain his car. He went to the Hotel Brun, where for hours he was tormented by a great crowd which surrounded the building and shouted threats of death at him. During the night the conductor managed to escape to his home in Milan."

Injured Merchant Still Ready to Fight Bandits

Charles Jekl, 60 years old, 1465 Byron street, in the Alexian Brothers' hospital after an encounter with bandits on Saturday, reaffirmed a declaration, made many times to friends, that he will never submit docilely to a holdup. Saturday night two bandits entered the Atlantic and Pacific Tea store, which Jekl manages at 2427 North Racine avenue, and pointed revolvers at him and his assistant, Ernest Lexow. Jekl grabbed the revolver of one bandit and leaped on him. After a tussel he was felled by the second bandit. The robbers drove away with $15 taken from the till.

NASH BROTHERS
ENGINEERING CONTRACTORS
FOR
TUNNELS SUBWAYS
FOUNDATIONS
CONDUITS SEWERS
and WATER SYSTEMS
OTIS BUILDING
CHICAGO

CEMETERIES.

ELM LAWN CEMETERY,
"THE CEMETERY BEAUTIFUL."
Phone Elmhurst 10.

MEMORIAL PARK CEMETERY—4 OR 8 grave lot for sale; reas. Bar. 6906.

MAUSOLEUMS.

Crypts in Beautiful Acacia
MAUSOLEUM AS LOW AS $350.
Charter perpetual. Ph. Lackawanna 9040.

AIR MAIL SCHEDULE TO COLOMBIA IS CUT DOWN BY TWO DAYS

New York, June 14.—(AP)—Pan-American Airways today announced that a two to three day saving over the former air mail time between Colombia and the United States will be effected by an agreement between Colombian and United States post office authorities.

The agreement, effective tomorrow, also provides for increased service and reduction of air mail rates. Heretofore no air mail was carried out of Colombia by the United States International air mail service.

Under the new terms mail will travel from Colombia directly to North American points, United States mail will be picked up by Pan-American Airways' planes at Cristobal, Canal Zone, or, designated north and west coast points.

DR. R. C. CHISLETT, HOSPITAL'S CHIEF SURGEON, DEAD

Dr. Roy Howard Chislett, chief surgeon and trustee of the Chicago Memorial hospital, died suddenly Saturday in his home at 421 Melrose street. Death was due to heart disease. The doctor was 69 years old.

Dr. Chislett was born in Salt Lake City, Utah, on April 6, 1862. He was graduated from Hahnemann Medical college in 1888, taking post-graduate study in London, Berlin, and Vienna. He returned to the college as a lecturer, later becoming professor of surgery and president from 1910 to 1916. He was also actively interested in Hahnemann hospital.

Since 1920 the doctor devoted himself to the Chicago Memorial hospital, serving as chief surgeon, dean, and president. Dr. Chislett was a member of the staff of the County hospital, fellow of the American College of Surgeons, American Institute of Homeopathy, Chicago Surgeons' society, the Chicago Medical society, and the American Medical association.

Funeral services will be held at a chapel at 4227 Cottage Grove avenue this afternoon at 3:30. Interment will be in Oakwoods cemetery.

2 KILLED WHEN PLANE CRASHES IN NEW JERSEY

Phillipsburg, N. J., June 14.—[Special.]—Germain Labrecque, 21, a licensed pilot, and Aubrey Uptigrove, 23, both of Allentown, were killed today when a Curtis biplane piloted by Labrecque crashed on the farm of Miner Baty at Carpentersville, N. J., three miles from here.

Several persons residing in summer homes along the Delaware river at Carpentersville noticed that the plane was flying low and having some trouble. They heard the motor stop while the plane was several hundred feet in the air and then saw it plunge to the ground. Before the motor stopped they saw two black objects being hurled from the plane, but these objects could not be located.

GEORGE INGALLS, 59, RAILROAD OFFICIAL, DEAD

Started Career in Ohio as a Clerk.

(Picture on back page.)

New York, June 14.—[Special.]—George Hoadley Ingalls, vice president of traffic of the New York Central lines, died of a cerebral hemorrhage early today at his home here at the age of 59 years. He had been ill for two weeks.

Mr. Ingalls was born in Boston, July 28, 1872. He began his railroad career in 1893 as a clerk for the Chesapeake and Ohio railroad in Cincinnati, holding various positions until 1896 when he was made assistant to the president. Mr. Ingalls held this position until 1900 when he went to the Cleveland, Cincinnati, Chicago, and St. Louis railroad—the Big Four—as assistant general freight agent. He was made general freight agent of the same road in 1902.

In 1906 Mr. Ingalls was made freight traffic manager of the New York Central lines at Chicago. In July, 1918, he was appointed resident traffic assistant to the United States railroad administration at Chicago, serving in this capacity until November, 1919. On Nov. 1, that year, Mr. Ingalls was made vice president of traffic of the New York Central lines with offices in New York City.

C. H. KAUFFMAN, NOTED BOTANIST, IS DEAD, AGED 62

Ann Arbor, Mich., June 14.—[Special.]—Dr. Calvin Henry Kauffman, 62, a member of the University of Michigan faculty since 1904, and internationally known as a botanist, chiefly because of his study of mushrooms, died here today following a stroke of paralysis.

Born in Lebanon, Pa., March 10, 1869, Dr. Kauffman took his bachelor's degree at Harvard, his master's at Cornell, and his doctor's here in 1907. He came here as a graduate student and instructor in botany in 1904 and served as an instructor until 1912, when he was made an assistant professor. He was appointed an associate professor in 1920 and a full professor in 1923. In 1921 Dr. Kauffman was named director of the university herbarium. He was returned to the start of the present semester with the title of professor emeritus and director emeritus of the University Herbarium.

Death of Aged Pair Laid to Murder and Suicide

Stanford, Ill., June 14.—(AP)—James P. Smith, 70, retired farmer, and his wife, 60, were found shot to death in bed at their home this morning. A revolver, fired twice, was near Smith's hand. Officials believe Smith killed his wife, and then committed suicide.

DR. G. L. BARBER, LAWYER AND A PHYSICIAN, DIES

Dr. Gideon Lanning Barber, for sixty-four years a resident of Chicago, died yesterday in his home at 1514 East 65th street. Death followed a paralytic stroke suffered last Monday. He was 88 years old.

Dr. Barber was born in Barry, New York, May 22, 1843. In 1867 he came to Chicago and was admitted to the bar several years later. He practiced law for more than twenty years before studying medicine at Hahnemann Medical college and Hering Medical college, from which he was graduated in 1894. Dr. Barber practiced medicine until last Monday.

Dr. Barber is survived by a daughter, Mrs. Belle Burton, with whom he lived. Funeral services will be held tomorrow afternoon from a chapel at 316 West 63d street. Interment will be at Oakwoods cemetery.

CATHOLICS MARCH DESPITE ORDERS OF THE VATICAN

NICASTRO, Italy, June 14.—(AP)—A procession in honor of St. Anthony of Padua was held here today, in spite of the order of Pope Pius XI. prohibiting outdoor church processions.

Members of the clergy did not participate, however, nor were church objects carried.

A group of Carabinieri came from Catanzaro and policed the town, but there were no disorders.

CORNS
Come Right Off

Pain Stops Instantly This Way—Out Comes Corn

No matter how painful that corn . . . just use SAFE FREEZONE and relief comes in a second. PAIN STOPS before you know it. Then corn gets so loose you can lift it right off. Easily, painlessly. SAFE FREEZONE keeps millions of men and women happy, free from pain, free from hard and soft corns, calluses and warts. Best way known. Buy a bottle.

FREEZONE
ALL DRUGGISTS

HERE IS THE
Biggest Bargain
offered you
since 1917
FILL YOUR COKE BIN NOW
AT THE LOWEST JUNE PRICE IN 14 YEARS
CHICAGO
Solvay Coke
No Dust—No Smoke—No Soot
Order from your Fuel Dealer
or
Telephone WABash 6100
Pickands, Brown and Company • 332 South Michigan Avenue, Chicago

WGN
The Chicago Tribune Station on the Drake Hotel
(716.4m-720k)

Louie and Weasel

Back from their vacation, the little German Band comes to you at a new hour—
7:05 P. M.
Sponsored by I. T. S. Rubber Heels Co.

Mid-Day Religious Services
A new program that will be presented each week-day featuring inspirational talks, Bible readings and sacred music.
Conducted by
Dr. John L. Dickson
1 to 1:20 P. M.

Radio's Uncle Walt and Skeezix
Tragedy stalks in Gasoline Alley and poor Pal almost meets an untimely end. This thrilling episode comes to you at
7:15 P. M.
Sponsored by Colgate-Palmolive-Peet

DETAILS OF TODAY'S W-G-N PROGRAM
Monday, June 15, 1931
(Daylight Savings Time)

DAYTIME

7 to 8:30—"On the 8:15"; Morning Devotions; Cheerio; Glean and Gene; Morning Glories.
8:30 to 8:45—Len Salvo, organist; weather forecast and estimated live stock receipts.
8:45 to 9—A & P Food Program.
9 to 9:15—Len Salvo, organist; First Hog Flash.
9:15 to 9:45—Digest of the day's news.
9:45 to 10—Tom, Dick and Harry.
10 to 10:30—American Institute programs.
10:30 to 10:45—Tonecasters and organ.
10:45 to 11:50—Paul E. Woods, baritone; "Painted Dreams." 11:30; Len Salvo; Tonecasters; Olaf Hjorth, tenor.
11:50 to 12:30—Gail Bandell, contralto; organ; Tonecasters.
12:30 to 1:00—Luncheon concert; Drake concert ensemble; Blackstone musicians.
1 to 1:20—"Mid-day service."
1:20 to 2:00—Luncheon concert.
2:00 to 2:20—W-G-N theatre party.
2:20 to 2:30—Luncheon concert (resumed).
2:30 to 2:45—Women's club; Allan Grant, pianist; John O. Rees, speaker.
2:45 to 5—Cubs vs. Boston—sponsored by Thompson's Restaurants.
5 to 5:15—Tonecasters.
5:15 to 5:30—Kellogg's Singing Lady.
5:30 to 5:45—Adventures of Betty and Bob—the Brook Hill Certified program.
5:45 to 6—Little Orphan Annie—sponsored by Ovaltine.
6 to 6:05—Flexies Pixies.
6:05 to 6:20—Uncle Quin's Punch and Judy show—sponsored by Tastyeast.
6:20 to 6:30—Leonard Salvo, organist.
6:30 to 6:45—Goldenrod dinner dance.
6:45 to 7—Harold Teen—sponsored by "Seventeen."

EVENING.

7 to 7:05—Bulova correct time; Herbert Johnson, pianist.
7:05 to 7:15—Louie's Hungry Five—sponsored by I. T. S. Rubber Heels.
7:15 to 7:30—Uncle Walt and Skeezix—sponsored by Colgate Palmolive Peet Co.
7:30 to 8:30—A & P Store program.
8:30 to 9—General Motors program.
9 to 9:30—Adventures with Sherlock Holmes—sponsored by G. Washington Coffee.
9:30 to 9:45—The Super Suds Girls—"Clara, Lou 'n' Em."
9:45 to 10—Becker Roofing program.
10 to 10:10—Tomorrow's Tribune.
10:10 to 10:25—W-G-N orchestra.
10:25 to 10:40—"The Dream Ship."
10:40 to 1:30—Earl Burtnett's orchestra and Bill Donahue's orchestra.

CLOSE at Hand
in any emergency. Meet all trains—North, West or South Sides—or any place in the United States.
Caskets as Low as $75
Telephone: Wentworth 0028
Lain & SON UNDERTAKERS
63rd & HARVARD

DEATH NOTICES

Fraternal Notices.

BUENA CHAPTER, NO. 793, O. E. S.—Mrs. Fannie Maiman. Services July 15, 11 o'clock, at chapel, 3556 Roosevelt-rd. Members please attend.
REBA GERBER, W. M.
ELSA R. MARCUS, Secretary.

ANDERSON—Olive L. Anderson, nee Lane, at Tucson, Ariz., wife of the late Arthur W. Anderson, fond mother of Fern, sister of Myrtle Giesaner, Nettie Gehl, and Milton. At rest in funeral home, 3834 Irving Park-blvd., until Tuesday, 9 a. m. Mass will be celebrated at St. Edward's church at 9:30 a. m. Interment Mount Carmel.

BARBER—Dr. Gideon L. Barber, 1514 E. 65th-st., June 14, 1931, beloved father of Mrs. Belle Burton. Services at chapel, 63d and Harvard, Tuesday, June 16, at 1 p. m. Interment at Oakwoods.

BLUMENTHAL—Oscar Blumenthal, late of 165 Maple Hill-rd., Glencoe, Ill., beloved husband of Bessie Blumenthal, nee Arkin, fond father of Elaine Blumenthal, brother of Abraham J. Blumenthal. Funeral Monday, June 15, at 11:30 a. m. at chapel, Rosehill cemetery. Strictly private.

BODINET—Albert Bodinet, age 63 years, husband of the late Louise, father of Hubert C. and Albert J. Bodinet; also survived by four grandchildren. Funeral services at chapel, 4337 Elston-av., Tuesday, June 16, at 2:30 p. m. Interment Ridgewood cemetery. Member of Lessing lodge, No. 557, A. F. & A. M.

BREEN—The Rev. Martin J. Breen, C. S. V., director Viatorian seminary, Washington, D. C. Funeral Tuesday, June 16, at St. Viator's church, at 10 a. m. Interment Bourbonnais, Ill., by autos.

CASEY—Mary Casey, nee Corcoran, at her residence, 2117 Orgood-st., beloved wife of the late Patrick, fond mother of Mrs. Sophia O'Malley, John J., Thomas V., Walter M., and Mrs. Helen Colburn of Colorado Springs, Colo. Funeral Wednesday at 9:30 a. m. to St. Vincent's church. Interment Calvary.

CHISLETT—Dr. Howard Roy Chislett, June 13, 1931, at his home, 421 Melrose-st., beloved brother of Lucile and Kate E. Chislett and Mrs. Mabel Chislett Collins. Funeral services at the chapel, 4227 Cottage Grove-av., Monday, 3:30 p. m. Interment Oakwoods.

DEATH NOTICES

FLANAGAN—Agnes Armstrong Flanagan, nee Gillis, at 5303 Washington-blvd., beloved wife of Paul A. Flanagan, sister of Elizabeth, Harriet, James E., and William J. Gillis, and Mrs. Harry H. McGinley. Funeral Tuesday, 10 a. m., from late residence, 5303 Washington-blvd., to St. Thomas Aquinas church to Mount Carmel cemetery. Funeral private. Flowers omitted. Bowers.

FREESE—Hermina Freese, nee Mahle, beloved wife of the late John Freese, mother of Olive, Walter, Marie Trautman, and the late Bertha and Herman. Funeral Wednesday, June 17, at 2:30 p. m., at late residence, 1526 S. Wesley-av., Berwyn. Interment Concordia cemetery.

FRITTS—Emma E. Fritts, June 14, 1931, wife of the late Henry L. Fritts, mother of Mrs. Mae M. Fisher, James R., and Harry L. Fritts. Funeral Wednesday, June 17, at 2 p. m., under auspices of Lady Washington chapter, No. 278, O. E. S., at the residence, 5926 W. Erie-st., Austin. Interment Arlington.

GORDON—Milton Gordon, aged 9 years, late of 4878 N. Ashland-av., beloved son of Sidney and Sadell, fond brother of Leonard. Funeral private. Interment Jewish cemetery.

GOSSELIN—Louis Edmund Gosselin, of Miami Beach, Fla., beloved husband of Sara Henagan Gosselin, adored father of Mrs. John Lemond and the late Louis, grandfather of John Gosselin and John and Louis Lemond, brother of Stephen, John, and Aurelia McCormick. Remains will arrive late Sunday evening. Funeral Monday, June 16, 9:30 a. m., from late residence, 4300 Lake Shore-dr., to St. Mary of the Lake church. Burial Calvary.

HANRAHAN—Eileen T. Hanrahan, beloved daughter of Sergt. William A. and Mrs. nee McKenna, fond sister of Mary, Regina, and Catherine Hanrahan. Funeral Tuesday, June 16, at 9 a. m., from parents' residence, 1346 N. Waller-av., to St. Angela's church. Interment Mount Carmel.

INGALLS—George Readly Ingalls, from 14 E. his residence, 154 E. 78th-st., New York City, beloved husband of Katherine Sloane Ingalls and devoted father of Mrs. Howard Ingalls and Melville Ives Ingalls of New York. Funeral services will be held at the Church of the Resurrection, 115 E. 74th-st., New York City, on Monday, June 16, at 2 p. m. Burial at Cincinnati, O., Spring Grove cemetery, Wednesday, June 17, at 10:30 a. m.

JACKSON—Ezra C. Jackson, beloved husband of Katherine Gibbons Jackson, devoted father of George E., Marshall J. and William J., brother of Madison, Charles and Homer. Funeral Tuesday, June 16, at 8 a. m., from late residence, 6907 S. Carpenter-st., to Our Lady of Sorrow church. Interment Holy Sepulchre. Reservations, Yards 2799 or Vincennes 0600.

KAUER—Lillian Kauer, nee Fowler, June 13, 1931, of 4853 N. Kilbourn-av., beloved wife of Marvin H., fond daughter of Mrs. Bertha Foerster, sister of Fred, Ruth, and Mrs. Arthur Joannes. Funeral services and interment Green Bay, Wis.

KILBURN—Edith V. Kilburn, 524 W. 73d-st., June 13, 1931, beloved wife of Charles Henry Kilburn, mother of Charles H. and H. Donald. Services at chapel, 604 W. Harvard, Monday, June 15, at 1 p. m. Interment at Oakwoods.

KOENIGSBERGER—Herman Koenigsberger, June 13, at his residence, 1329 N. Dearborn-av., beloved husband of Sophie Koenigsberger, father of Arthur, Mrs. Edna Perl, Charles H., and the late Harry J., grandfather of Harold and Fred Perl, Arthur J., Florence and Ruth Koenigsberger. Services at chapel, 1233-35 N. Clark-st., Monday, June 15, at 9 p. m. Interment Immanuel cemetery.

KUBICEK—James Kubicek, husband of the late Emelie, father of Mrs. Amelia Krejci, Mrs. Marie Harrington of Seattle, Wash., Mrs. Ida Shepsted, Mrs. Eleanora Rice, Mrs. Caroline Gardner, Mrs. Louise Dolan, George and Lewis Kubicek. Funeral Wednesday, June 17, at 1:30 p. m., at chapel, 7350 Cottage Grove-av. Interment Mount Hope. Member of U. S. Grant post, No. 28, G. A. R.; Chicago Federation of Musicians; Ottakar lodge, No. 78, K. of P.

MARTIN—Mary Craig Martin, June 14, 1931, age 54 years, loving mother of Jane and Virginia, sister of Reed and Sophie Hanna. Services at the late residence, 2328 Cleveland-av., Tuesday at 2 p. m. Interment Rosehill cemetery.

MATIMORE—Mary E. Matimore, nee Sheridan, beloved wife of the late Thomas J., fond mother of Mrs. Margaret Gavin, Eugene J., Mrs. Edward Henry, James F., and Andrew J. and Thomas J. Matimore of Illinois Council, K. of C. Funeral Wednesday at 9 a. m. from late residence, 6116 Adams-st., to St. Mel's church. Interment Mount Carmel.

McKANE—Mary F. McKane, nee Kilker, beloved wife of the late Patrick, fond aunt of Mrs. J. J. Ryan, Mrs. H. Dunn, Robert Maley, Mrs. M. J. Mochnell, and T. Brennan. Funeral Tuesday at 8:30 a. m. For information phone Wilmette 4615.

METZ—J. Fred Metz, June 14, late of Belmont home, beloved husband of the late Minnie nee Kasdorf, fond father of Geneva V. of Robert H., dear grandfather of Ruth Flo, June, Robert Jr., and William Metz. Funeral Tuesday, June 16, at 2 p. m., from chapel, 2807 Lincoln-av., to Memorial Park cemetery.

MEYER—August W. Meyer, former mayor of Barrington, beloved husband of the late Flora B. Meyer and father of Mrs. Lois Plagge. Funeral services Tuesday, at 1 p. m., at residence of M. O. Plagge, Barrington, Ill.

MOERI—Ernest Moeri of Albuquerque, N. M., formerly of Evanston, Ill., beloved husband of Agnes Moeri, fond father of George. Funeral Wednesday, 2 p. m., at chapel, 1573 Maple-av., Evanston, Ill.

MURPHY—James E. Murphy, beloved husband of Mae Halback Murphy, fond father of Mrs. William D. Cook. Funeral at chapel, 6749 Sheridan-rd. Notice later.

NORTON—Mary Harwood Norton, June 13, 1931, fond daughter of Mrs. James T. Darling, beloved wife of Edward G. Norton, devoted mother of Katherine and Josephine Norton. Funeral services at the chapel, 4227 Cottage Grove-av., Tuesday, at 10 a. m. Interment Lockport, Ill.

PEARSON—Maria Pearson, beloved wife of Gustaf, fond mother of Friedel, mother of Elfrida, Naniel and Fabian. Funeral Wednesday, June 17, at 1:30 p. m., from funeral home, 3431 Division-av., thence to Swedish Mission church, Fairfield-av. and Le Moyne-st., where services will be held at 2 p. m.

RYAN—Kathryn C. Ryan, widow of the late James J. Ryan, former resident of La Grange, Ill., June 14, at St. Paul, Minn., survived by four children, Rose J., Mrs. B. S. Green Jr. of Pasadena, Cal., Mrs. Osborn Knull of La Grange, Ill.; Robert J., and one sister, Mrs. Elizabeth Ahern. Funeral at St. Paul, Minn., Wednesday, 10 a. m. Interment Mount Carmel cemetery, Hillside, Ill.

SHAW—Agnes M. Shaw, June 13, 1931, 1520 East 82d-st., beloved wife of Charles Shaw, mother of Carl, Mrs. Martin Peterson, Violetta L. and Fannie, daughter of Mrs. Martha Oswald, and sister of Mrs. J. P. Landfield. Funeral Wednesday, 9 a. m., at St. Felicitas church. Burial Holy Sepulchre cemetery.

SEHNERT—Oscar C. Sehnert Jr., beloved son of Oscar C. and Agnes, brother of Virginia. Funeral Tuesday, 9 a. m., from late residence, 245 S. Maple-av., Oak Park, to St. Edmund's church, Oak Park, thence to Pleasant-st. Interment Mount Carmel.

SMITH—Emma Smith, June 14, of 436 Washington-av., mother of Mrs. Susan Tiernan, Mrs. Frances Anderson, and Alta Smith. Funeral Tuesday, June 16, at chapel, 929 Belmont-av. Interment Graceland.

SULLIVAN—Edward Sullivan, brother of the late Hannah Sullivan and Mary Gough. Funeral at St. Joseph's home, 2300 W. Ridgeway-av., Tuesday, June 16, 9:30 a. m. Interment Calvary.

THOMAS—William Thomas, brother of Mrs. Thomas, 6226 S. Harvey-av., Oak Park. Services at funeral chapel, 9706 Pulaski-av., Tuesday at 2:30 p. m. Interment Forest Home. Please omit flowers.

WALTHER—John M. Walther, June 13, 1931, son of Arno E. Walther and Catharine Macartney Walther, brother of Celeste. Funeral Tuesday, 9:30 a. m., from residence, 506 Fair Oaks-av., to St. Ambrose church, Columbian-av. and Oak Park. Interment Mount Carmel.

WENIG—Amanda A. Wenig, nee Spaeth, beloved wife of Joseph, fond mother of Joseph Jr., beloved sister of Mrs. Rose Seitz, Henry and Gust Piestan. Funeral Tuesday, 2:30 p. m., at residence, 7701 S. Michigan-av. Interment Oakwoods.

WHITCOMB—Edna Osborne Whitcomb, June 12, 1931, at St. Luke's hospital, Chicago, late of Lawrence, Kas., wife of the late Selden Lincoln Whitcomb, formerly professor of English literature at Washburn college of Kansas. Funeral services and interment Tuesday, June 16, at Oakwoods. Remains at the chapel, 4227 Cottage Grove-av.

WHITE—Joseph H. White, late of 5726 Dorchester-av., beloved husband of Anna E. White, fond father of Mrs. Lewis Berlew, Mrs. Abe Berlew, Joseph H. Jr., Arthur, and the late Grover. Funeral Tuesday at 10 a. m., at chapel, 4911 Broadway. Interment Graceland.

WOODS—John J. Woods of 111 W. Chestnut-st., June 14, 1931. Interment Lincoln cemetery, New York City.

ZELLER—George W. Zeller, beloved husband of Mary Lill and John, Fred and Charles Zeller. Funeral at chapel, 7350 Cottage Grove-av., Monday, June 15, at 3:30 p. m.

ACTIVE SELL LO WHEAT

June Crop Trade N

BY CHARLES

Wheat prices mov
few range last week
active futures were
June ¾c higher as
week ago. Trading
ever, was light both
Minneapolis.

Recent severe loss
trade in June wheat
board announced tha
tinue its purchases,
ered, and at Chicago
gains of 4¾c, with
against 7¼c at Min
City July lost ⅝c, an
for the week, finishi
83⅝c respectively.

Minneapolis July
September lost 1¾c
former being 67¼c
tember. Winnipeg w
spite bullish crop repo
lower for the week,
at 62¾c. July close

Attitude of T

Wheat traders wh
view of the world sit
sider all points the w
to the bear side, ba
largely on supply, de
lative conditions. Th
garded as against a
movement, although
say that something n
the spring wheat cro
tican and Canadian n
has the lowest conditi
present, and there mig
rain in the southwest

Under such conditi
not be surprised to
of possibly 10c bu, b
believe that it would
ciently large volume
after evening up of th
the advance. They sa
conditions are not rip
kets and are not likely
time, although they be
ness conditions have c
better and that the e
in securities has been

The winter wheat
the largest ever raised
lieve that the United S
ada could both get al
000,000 bu less than la
to the large carryover.
estimated at around 400
000,000 bu in both coun
90 per cent of the est
import requirements.
Australia have more
than last year and wi
pose of it in competitio
and possibly the United
the farm board try to s
of 200,000,000 bu of old
have to do so in com
other surplus producing

Foreign Millers

One of the largest ca
the London market exp
lief that Europe will n
if not more, wheat th
Russia is expected to
crop and will export ab
bu, or practically the sa
the last season

Financc

Chicago Daily Tribune

THE WORLD'S GREATEST NEWSPAPER

Commerce

MONDAY, JUNE 15, 1931. ** 27

ACTIVE FUTURES SELL LOWER IN WHEAT MARKET

June Crop Eases Up; Trade Narrow.

BY CHARLES MICHAELS.

Wheat prices moved within a narrow range last week and at the close active futures were 1@2c lower with July ⅝c higher as compared with a week ago. Trading in the latter, however, was light both in Chicago and Minneapolis.

Recent severe losses that upset the trade in June wheat when the farm board announced that it would not continue its purchases, have been recovered, and at Chicago there were net gains of 4¾c, with a close of 71¾c, against 76⅛c at Minneapolis. Kansas City July lost ¾c, and September 1¾c for the week, finishing at 52½c and 57½c respectively.

Minneapolis July gained 1⅜c and September lost 1¾c, the close on the former being 67¼c and 60⅝c for September. Winnipeg was unsettled despite bullish crop reports closed 1@¾c lower for the week, October leading at 65¾c. July closed at 61⅝c.

Attitude of Traders.

Wheat traders who take a broad view of the world situation and consider all points the world over, incline to the bear side, basing their ideas largely on supply, demand and speculative conditions. The latter are reported as against a pronounced bull movement, although these operators say that something might happen to the spring wheat crop in the American and Canadian northwest which has the lowest condition on record at present, and there might be too much rain in the southwest.

Under such conditions they would not be surprised to see an advance of possibly 10c bu, but they do not believe that it would create a sufficiently large volume of new buying after evening up of the shorts to hold the advance. They say that economic conditions are not ripe for bull markets and are not likely to be for some time, although they believe that business conditions have changed for the better and that the extended decline in securities has been checked.

The winter wheat crop is one of the largest ever raised, and they believe that the United States and Canada could both get along with 100,000,000 bu less than last year, owing to the large carryover. The latter is estimated at around 400,000,000 to 450,000,000 bu in both countries, or about 25 per cent of the estimated world's import requirements. Argentina and Australia have more wheat to sell than last year and will have to dispose of it in competition with Russia, and possibly the United States. Should the farm board try to sell its holdings of 200,000,000 bu of old wheat, it will have to do so in competition with other surplus producing countries.

Foreign Millers Timid.

One of the largest cash handlers in the London market expresses the belief that Europe will raise as much, if not more, wheat than last year. Russia is expected to have a good crop and will export about 100,000,000 bu, or practically the same as during the last season. "It must not be lost sight of, however," says the London grain man, "that Russia is to be a big factor in the world situation at all times. Foreign millers and con-

(Continued on page 29, column 1.)

Finland Makes Big Gains in Economic Way

[Chicago Tribune Press Service.]

New York, June 14.—The economic strides made by the republic of Finland during the first four months of 1931 are revealed in a statement just received here from the Bank of Finland showing imports for the period of 933,400,000 Finnish marks and exports of 931,300,000, or a surplus of imports of but 2,100,000 marks as compared with an import surplus of 228,300,000 during the first four months of 1930.

The republic, which borrowed a total of $50,000,000 here since the war by means of four bond issues, has successively reduced this amount by more than $3,000,000.

Total Funded Debt.

The total foreign funded debt of Finland is placed by the bank at $75,700,000 at the end of April, as compared with $77,400,000 a year ago. However, during that time foreign short term credits to Finland went from $4,900,000 to $7,700,000. At one time last year, in October, the amount of these foreign short term credits reached $10,900,000, but through the expedient of borrowing internally the amount was reduced.

Efforts of the Finnish government to curtail its expenditures are set forth in figures covering the first three months of the year, which show a drop of 107,800,000 marks, as compared with the expenditures during the same period in 1930. However, the drop of state revenues was somewhat greater for the period, amounting to 170,100,000.

Surplus of Exports.

In analyzing the republic's trade figures for 1931 it is pointed out that inasmuch as the surplus of exports over imports for the full year of 1930 amounted to 156,400,000 despite the poor start gained during the first four months of that year, this year's favorable start should result in a much greater surplus of exports this year, since the normal export surplus is heaviest during the summer months.

"Finland's balance of trade in 1931 has proved incomparably more favorable than in the preceding years," the bank's survey points out. "The reduction in the volume of exports in April, 1931, was only about 6 per cent from the April, 1930, figure."

Trading in Silver Futures Starts in New York Today

Trading in silver futures will be inaugurated by the National Metal exchange in New York today. A short program of speaking will precede the opening of trading. The contract unit will be 25,000 ounces, 2 per cent more or less, 99.9 fineness. Only bar silver bearing an approved brand or marking will be deliverable and delivery must be made in whole large bars of usual commercial size.

Upper Lakes Iron Ore Shipments 1,769,295 Tons

Cleveland, O., June 14.—(AP)—Iron ore shipments from ports of the upper great lakes amounted to 1,769,295 tons last month, compared to 6,979,573 in May a year ago, the Ore and Coal exchange reported today. Shipments from Lake Erie ports only to interior furnaces in May amounted to 766,526 tons, compared with 3,303,766 tons for the corresponding month a year ago.

Gas Price Cut One Cent in Pennsylvania, Delaware

Pittsburgh, Pa., June 14.—(AP)—A cut of 1 cent a gallon in gasoline prices in Pennsylvania and Delaware, effective today, was announced yesterday by leading oil companies. Atlantic Refining company reduced its priced and other companies followed example. The service station price will be 13 cents, tank wagon prices, 11 cents a gallon, exclusive of tax.

RAILROADS SEEK A CLEAR TRACK TO PROSPERITY

Search for Ways to Enhance Profits.

[Chicago Tribune Press Service.]

New York, June 14.—The railroads now have under way the most important program for improvement of their position which they have undertaken in years.

In the case of the railroads generally the move is for a general increase in freight rates. In addition to this undertaking, however, the eastern railways are pushing plans for consummation of consolidation, in accordance with moves which have manifested intermittently over a period of ten years. Both moves reflect conditions which have provided for the railroads the most serious problems they have encountered in a decade.

Drastically reduced traffic and consequent reduction in earnings have made it imperative for the railroads to undertake such means of betterment. In the first four months of this year the railroads moved 116,049,854,000 net ton miles of freight, a decrease of 17.8 per cent on the same period of 1930 and a 23.6 per cent for the same period of 1929. Traffic in April totaled 28,709,632,000 net ton miles, a reduction of 17.7 per cent from April, 1930, and of 25.1 per cent from April, 1929.

Traffic Recessions.

Railroads in all parts of the country participated in this decrease. Traffic in the east decreased 17.5 per cent for the four months and 17.4 per cent in April. Southern traffic decreased 19.3 per cent in four months and 18.2 per cent in April. Traffic in the west decreased 17.7 per cent in four months and 18.1 per cent in April.

This decrease in freight traffic, combined with further declines in passenger traffic, was reflected in railroad earnings. The class I railroads of the entire country had net operating income of $146,136,000 in the first four months of the year against $238,805,000 in the same period last year, which also was a substantial decrease from 1929. Net operating income of the class I railroads in April was $39,074,000 against $62,812,000 in April, 1930, $94,204,000 in April, 1929, and $70,546,000 in April, 1928.

Net operating income of these railroads in all 1930 was $885,011,000, against $1,274,774,000 in 1929. The net income in 1930 was the lowest in nearly a decade and compared with the record earnings of $1,274,774,000 earned in 1929.

Seek 15 Per Cent Rate Boost.

To meet the situation the railroads will file on Wednesday a petition requesting permission to increase rates by as much as 15 per cent in order to obtain a 10 per cent increase in revenue. Clyde Brown, general solicitor of the New York Central railroad, speaking for the general committee of railway executives formed to push the filing of the rate petition, announced today that the plan would be filed with the interstate commerce commission at 10 a. m. Wednesday.

"The joint statement and application of the steam carriers of the United States has been completed," said Mr. Brown. "It will be filed with the interstate commerce commission June 17 at 10 a. m. eastern standard time.

Four System Plan.

Washington, June 14.—(AP)—The eastern four-system railroad consolidation proposal is expected by railroad representatives here to reach the interstate commerce commission before July 1.

Only the "ragged edges" of the plan remain to be smoothed out, it was learned today from an authoritative source, and these are expected to yield at a meeting soon of executives of the New York Central, Pennsylvania, Baltimore and Ohio and Van Sweringen lines. Immediately afterward, it was said, the petition for commission approval may be expected.

Some questions, such as the final payment of the Van Sweringen lines for the Lehigh Valley railroad, now controlled by the Pennsylvania company, were left for future settlement at the meeting last week in New York. Officials said that in this settlement no cash price ever had been mentioned. The Pennsylvania is expected to receive partial payment through an agreement with the Nickel Plate for trackage rights over the latter road along the south shore of Lake Erie.

The exact form the petition will take has not been announced. There may be two. The first would ask amendment of the commission's consolidation plan announced Dec. 9, 1929, whereby five systems were suggested for the east. This petition would contain the outline of the four proposed systems. The other would ask formal approval of the proposed setup and outline how the roads plan to control and operate the lines.

AVERAGE DAILY CLOSING PRICES OF 50 LEADING STOCKS ON THE NEW YORK STOCK EXCHANGE

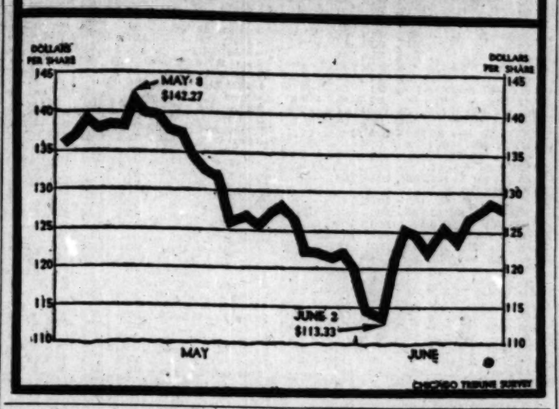

20 MOST ACTIVE STOCKS

The following table shows action last week of the stock market's most active issues:

	Sales.	Close.	Net chge.
U. S. Steel	505,000	90⅝	+ 1½
United Corps	373,300	22½	+ 2⅝
Alaska Juneau	369,100	14½	+ 4¼
Gen Motors	298,500	34⅝	+ 1¾
Am Can	278,100	163⅝	+ 5½
Case J I	263,500	72½	+ 3¼
Servel	205,500	10	+ 1½
Radio Co	191,200	15⅝	+ 1
Westinghouse Elec	189,800	62¼	— 2½
Int Tel & Tel	186,700	29½	+ 5½
Mont Ward	183,600	19¼	+ 2
Elect Pow & Lt	178,300	36⅝	+ 5
Johns Manv	164,200	53	+ 3½
Woolworth	162,400	68¼	+ 2
Fox Film A	156,600	20	+ 3½
Gen Elec	148,100	39½	+ ⅝
N Y Central	140,900	98	+11¾
Am Tel & Tel	134,200	160	+ 2½
Stand Oil N Y	121,500	16	+ 1½
Du Pont De N	120,200	80½	+ 2¾

WEEKLY STOCK CHANGES

	Last week.	Prev. week.
Number of advances	575	454
Number of declines	208	369
Number stocks unchanged	144	247
Total stocks traded in	927	1,070

Ten Years Ago in Finance

Stocks swung up again after early break. Two conflicting forces seen at work. One was "signs of continuing belated liquidation for the account of the large speculative interests whose recklessness and bad judgment a year or more ago prepared the way for Wall street's subsequent experiences"; the other was short covering.

Further reductions are made in crude oil prices. All grades quoted in Pittsburgh were reduced 25c a brl, the new prices ranging from $1 to $2.75.

Several more companies announce discontinuance or reduction of dividends.

Bond prices improve generally. Selling of bonds for the protection of speculative accounts is reported to be subsiding.

J. P. Morgan & Co., managers of the recent $100,000,000 twenty year 7½ per cent French government loan, have increased the dealers' commission from 2 to 2½ per cent. The bonds were underwritten for 91 and offered to the public at 95. The amount remaining unsold was not disclosed.

Chicago Man to Head Gen. Outdoor Advertising

Burnett W. Robbins of Chicago has been elected president of the General Outdoor Advertising company, to succeed Kerwin H. Fulton of New York. Coincident with the naming of Mr. Robbins as head of the advertising company it was announced that headquarters fo rthe firm, which operates sixty-two branches, will be moved from New York to Chicago, adding another unit to this city's list of advertising organizations. Mr. Robbins comes to the head of the General Outdoor organization from the post of first vice president and manager of the Chicago office.

Traders Feel Encouraged by Gains in Bond Market

New York, June 14.—(AP)—Although there was nothing sensational about the action of the bond market last week traders and bankers felt encouraged by the general, if gradual, advance in prices. The one exception to this optimism was the slump in German bonds.

The gains were so small and irregular from day to day as to escape notice by many observers. However, a comparison of the closing levels with those of a week previously reveals a broad, if moderate, advance. The closing average price for thirty representative issues composed of ten bonds each of industrials, railroads and public utilities was 94.6, the highest average since May 26.

Will Upturn Continue?

An advancing bond market would be hailed in Wall street as a strong factor in favor of business recovery, but it remains to be seen whether the appreciation of last week is the beginning of such a movement. However, it has been common knowledge for weeks that one of the principal objects of the present easy money policy of the federal reserve system is to stimulate the bond market. This is a strong factor, but it is not the only one necessary for a broad advance. The future alone will reveal whether the long awaited upturn has started.

At any rate the advance was confined pretty much to domestic corporate obligations. As a result of the political and economic uncertainties in Germany, the national, provincial, municipal, public utility and industrial loans of that country suffered wide losses. The declines tended to depress other foreign obligations also.

However, prices of corporate loans will have to rise and remain steady or strong for some period of time before any extensive program of bond flotations can be undertaken.

Many Have High Rating.

That such a time is still some distance ahead might be inferred from the $21,910,000 of new bonds floated last week, the smallest aggregate since the last week of April. The total for the preceding week was $73,110,000.

Equally significant with the reduced total was the fact that more than $9,000,000 of that aggregate consisted of state and municipal obligations. Another $12,894,000 was composed of public utility obligations, principally of short maturities and railroad equipment trust certificates. The great bulk of these securities were of high investment rating. One of the distinctive features of the bond market in recent months has been the persistent demand for gilt edge and high grade obligations.

New evidence of this latter fact appears in the news that ninety-three communities will seek to sell bond issues this week which total $9,642,175. Three issues by the state of Louisiana, city of Montreal and the state of New Jersey aggregate $49,000,000 which indicates that the smaller communities generally are taking advantage of the present strong market for municipal obligations.

I. T. & T. SOON TO CONTROL SWEDISH PHONE COMPANY

[Chicago Tribune Press Service.]

New York, June 14.—The International Telephone and Telegraph corporation will soon complete arrangements to acquire a dominant interest in the L. M. Ericsson Telephone company of Sweden, one of the two principal foreign rivals of the International organization. This will leave only the German Siemans & Halske company as a competitor for foreign telephone business outside of the General Telephone and Electric corporation, which is sponsored by the Trans-America corporation in this country.

While reports indicated that the substantial interest in the Ericsson company is to be acquired from Kreuger & Toll, which last year bought control of the Swedish Telephone organization, no confirmation was available, although it is anticipated in Wall street that Ivar Kreuger will become a director of International Telephone and Telegraph corporation.

The L. M. Ericsson Telephone company has important manufacturing interests in Sweden and several foreign countries and controls telephone companies in other nations. Of prime importance to International is the Ericsson owned telephone system in Mexico which, though a competitor of International in that country, has arranged intereconnections of service with the American group.

FAIR BUSINESS ACTIVITY NOTED BY WHOLESALERS

Business in the wholesale mercantile field proved the bright spot in Chicago's market activities during the past week, according to trade observers of the Chicago Association of Commerce. Retail sales were quiet throughout the entire city.

Wholesalers were pleased, however, with the volume of business received from out of town merchants. Both the number of buyers and the size of their orders equaled the business transacted in the same period last year. The dollar volume of business done was within a small per cent of last year's sales.

Beneficial results of the Furniture Mart's semi-annual furniture show were revealed in the volume of business handled.

1930 Traffic Between U. S. Ports 9,043,722 Tons

Washington, D. C., June 14.—(AP)—Freight traffic between the Pacific, Atlantic and gulf coasts by water in 1930 totaled 9,043,772 cargo tons as compared with 10,551,195 the previous year. The figures were gathered by the shipping board. This commerce was carried on entirely in American flag vessels operating through the Panama canal. More than 72 per cent of the entire volume of traffic in 1930 originated on the Pacific coast, a total of 6,502,267 tons.

SLUMP PICTURE PAINTED DARKER THAN IT MERITS

Higher Rail Rates Get Labor Aid.

[Chicago Tribune Press Service.]

New York, June 14.—The time always comes, in a period of after panic depression in this country, when a survey of the existing situation, whatever aspect of it is examined, discovers only what seems to be indications of still worse things to come.

This description would fit June of 1931, July of 1910, and the autumn of 1894; it fits the state of things today, as conditions present themselves to a despondent community. On all of these previous occasions it was characteristic of financial sentiment of the day that it surrendered its imagination to picturing an indefinite movement of events from bad to worse. Only in the much longer retrospect of another period was it realized how greatly the picture had been darkened by refusal to look on redeeming considerations which had been in the background.

At the moment every one would assign as the paramount factors of discouragement the continuing fall in prices for commodities, the seeming paralysis of consumers' buying, the agricultural situation, the shrinkage of railway traffic and railway revenue, and the economic condition of Germany. It cannot be convincingly said that any cheerful light has yet been cast on these difficult aspects of the situation. But for that very reason it is wisest at such times to inquire what are the mitigating possibilities.

Decline of Ten Years Ago.

The monthly decline in average staple prices cannot easily be separated from the consumer's attitude. We know that their average decline in 1921, whether measured from the high point of 1923 or from the average when the war ended, had been substantially greater than in this reaction. It was a worldwide movement, then as now; it was stopped in 1922, not by a change in the agricultural situation—which grew worse rather than better in that year—but very plainly through the reaching of an "irreducible minimum" in consumers' stocks of goods, the discovery of which condition seemed to be made simultaneously by an army of merchants and retail purchasers. This influence, which came at almost the darkest hour of that depression, necessarily found immediate reflection in the car loadings and the railway revenue.

It is true that gross operating receipts of the railways thus far in 1934 have been considerably smaller even than in 1922 or 1921. But that is not because of decreased traffic compared with that period; it is chiefly because of the steady lowering of

[Continued on page 29, column 8.]

New Issue

Exempt from all Federal Income Taxes

Legal Investment for Savings Banks and Trust Funds in New York, Massachusetts, Connecticut and other States

Legal Investment for Trust Funds in Wisconsin

$3,540,000

City of Milwaukee, Wisconsin

4¼% Bonds

Maturing $177,000 each year July 1, 1932 to 1951 inclusive

According to the latest report, the assessed valuation of the City of Milwaukee for 1930 is $1,016,238,245, the net bonded debt $48,503,450 and the population, 1930 U. S. Census, 578,249.

These bonds, issued for viaduct, school and park purposes, will be, in the opinion of counsel, direct obligations of the entire City and will be payable from unlimited ad valorem taxes levied against all the taxable property therein.

Prices

1932 maturity to yield 2.00%
1933 maturity to yield 2.50%
1934 maturity to yield 2.75%
1935 maturity to yield 3.00%
1936 maturity to yield 3.25%
1937 maturity to yield 3.40%
1938 to 1939 maturities to yield 3.50%
1940 to 1941 maturities to yield 3.55%
1942 to 1951 maturities to yield 3.60%

Offered subject to approval of legality by Hon. Chas. B. Wood

Continental Illinois Company — Harris Trust and Savings Bank — First Union Trust and Savings Bank
Chatham Phenix Corporation — Lawrence Stern and Company — Mercantile-Commerce Company (St. Louis)

The above statements are not guaranteed, but are based upon information which we believe to be accurate and reliable.

$7,500,000

Portland General Electric Company

4% Gold Notes, Due January 1, 1933

Price 99¼ and Interest, Yielding Over 4.50%

The following information is taken from official sources and is subject to the more complete statements contained in the circular, a copy of which may be obtained on request:

Portland General Electric Company owns and operates directly or through subsidiaries electric power and light properties in Portland, Salem, Oregon City, Hillsboro, St. Helens, Silverton and over 70 other communities in western Oregon, and in Vancouver, Washington.

As officially reported for the year ended April 30, 1931, consolidated gross revenues and other income derived from the properties now owned by the Company and its subsidiaries were $8,219,409 while net earnings before depreciation, etc. were $4,627,767 or over twice annual interest requirements on funded debt to be outstanding including this issue (less credit of $200,552 for interest during construction) of $2,240,098. Funded debt consists of $6,813,000 of First Mortgage 5% Bonds, $40,000,000 of First and Refunding Mortgage 4½% bonds and these $7,500,000 of Gold Notes. The above earnings do not reflect the full benefit from the proceeds of this issue. The operating properties owned by the Company are used solely for an electric light and power business and the revenues derived therefrom are entirely from the sale of electric energy.

We recommend these notes for investment.

Harris Trust and Savings Bank
Organized as N W Harris & Co 1882 Incorporated 1907

H. M. Byllesby and Company — The National City Company
Halsey, Stuart & Co. Incorporated — Continental Illinois Company
E. H. Rollins & Sons Incorporated — W. C. Langley & Co.
Albert E. Peirce & Co.

These Notes are offered for delivery when, as and if issued and received by us and subject to approval of counsel.

This offering is made by such of the above dealers as are duly registered under the securities law of this State.

LITTLE CHANGE NOTED IN TRADE ACTIVITY RATE

Retailers' Business Gains; Wholesalers' Slips.

New York, June 14.—(AP)—Business enters the last half of June with little change noticeable in recent rates of activity.

Retail trade, stimulated by store sales and demand for vacation necessaries and extras, looks somewhat better, but the wholesale branch has not fared so well. Retailers are apparently keeping stocks at low levels, endeavoring to maintain a nice balance with consumptive demand.

The fact that the decline into midsummer dullness by most industrial lines has been gradual, unmarked by violent contractions, is regarded as favorable. Of course, the position even at the spring peak was relatively poor and the appearance of a quite normal reaction has been discouraging to producers and sellers of goods. Hopes for much of an improvement before late summer or early autumn are believed unwarranted in many quarters.

Auto Output Slipping.

Automobile production is sliding off and carrying steel with it. Iron Age said the chief reason for the slump to 40 per cent in the operating ratio of the steel mills was the decline in motor car demand, which will influence ingot output for the next two months. The May drop in total automobile production was caused by the recession at the Ford plants. Chevrolet has cut its schedules 20 per cent.

The decline in the United States Steel corporation's backlog was entirely seasonal. The loss, in fact, was less than the average dip for the past seven years. With buyers still cautious, largely because of continued price uncertainties, the industry as a whole is facing a dull two months unless the stronger market by maintaining or extending its gains, brings an unexpected revival in retail sales of automobiles, necessitating a stepup in production.

May Take Months.

Final action on the petition of the railroads for higher freight rates is hardly anticipated before several months have passed, as the prospective hearings will take some time and there is apt to be considerable opposition to the proposal. However, the roads themselves are losing no time in getting their case before the federal commission.

Copper stocks have mounted to record high levels, despite the curtailment agreement among American and European producers last November. Price changes in other commodities tended to offset each other, so that the indices were steadier.

To what extent general confidence has been strengthened by the stronger stock market is problematical, although many observers note a relief from rampant pessimism, which in itself is regarded as constructive. Maintenance of a firm and dull market would be helpful.

INVESTORS' GUIDE

Inquiries must bear the signature and address of writer. Answers of public interest will be published; those not of general interest will be mailed if stamped, self-addressed envelope is inclosed. Address letters to Investors' Guide. Answers are based upon information which The Tribune believes correct, but beyond care in securing it The Tribune assumes no responsibility.

Monday, June 15, 1931.

[Copyright: 1931: By The Chicago Tribune.]

Wayne Pump.

I will appreciate any facts you may give me on Wayne Pump company stock, taking into consideration that it is not one of the headliner blue chips and also the fluttering pulse of the seemingly weak hearted stock market. Thank you in advance.—J. T.

Wayne Pump company manufactures a complete line of pumps which are used extensively in service stations and garages. It also manufactures air compressors, auto hoists, and other garage equipment.

Net income has varied. For the fiscal year ended Nov. 30, 1930, net was $470,227, which was 1.94 times preferred dividend requirements and equal to $1.64 per common share.

For the preceding twelve months net income was $704,702, which was 2.90 times preferred dividend requirements and equal to $3.33 per common share. For the 1928 fiscal year net income was $537,363.

On Nov. 30, 1930, current assets were $3,633,647, and current liabilities were $726,437. Cash was $426,408, against $372,942 the year before. Notes payable to bank were $213,716, against $325,000 on Nov. 30, 1929. Working capital was $2,907,210 on Nov. 30, 1930, and $2,762,104 on Nov. 30, 1929.

There are outstanding 69,337 shares of $3.50 no par preferred stock and 138,908 no par common shares. On Nov. 30, 1930, funded debt totaled $2,135,000, and mortgages payable were $27,350.

Earnings in 1930 were affected by adverse conditions in foreign markets, inventory depreciation and increased expenditures for mechanical research and development work.

Dividends are being paid on the preferred, but none have been reported on the common to date.

The preferred is medium grade.

The common is a speculation.

We do not attempt to predict the course of the market.

Chicago, Memphis and Gulf R. R.

I would like your opinion and rating on Chicago, Memphis and Gulf Railroad company first 5s. Did the Illinois Central railroad assume payment of these bonds?—C. K.

The entire capital stock of Chicago, Memphis and Gulf Railroad company is owned by the Illinois Central Railroad company, which leases the road. Interest on the first 5s, due Jan. 1, 1940, is provided for under this lease. The bonds are not guaranteed by Illinois Central. The lease is subject to termination on short notice by either party. The bonds constitute a first lien on the entire property. They are suitable for a business man's surplus funds.

NEW YORK WEEKLY BOND MARKET

Total sales for week $54,700,000

Same week year ago $55,000,000

Total sales 1931 to date....$1,273,200,000

Total sales 1930 to date....$1,347,200,000

U. S. GOVERNMENT BONDS.

No. thous.		High.	Low.	Close.	Net chge.
241	U S Liberty 3½ '32-'47	102.21	102.18	102.19	...
88	do 1st 4¼s '32-'47	103.14	103.11	103.12	—.2
40	do 1st 4¼s rg.	103.8	103.6	103.8	...
406	do 4th 4¼s '33-'38	105.00	104.28	104.31	+.1
6	do 4th 4¼s reg.	104.27	104.27	104.27	+.2
284	do treas 4¼s '47-'52	114.4	113.30	114.2	+.8
237	do treas 4s '44-'54	109.15	109.9	109.15	+.3
379	do treas 3⅜s '41-'43	103.4	102.27	103.2	+.4
203	do treas 3⅜s '46-'56	107.16	107.10	107.16	+.5
79	do treas 3⅜s '43-'47	103.8	103.2	103.8	+.5
54	do treas 3⅜s '40-'43	103.4	102.29	103.4	+.6

DOMESTIC.

No. thous.		High.	Low.	Close.	Net chge.
14	Abr&St 4½s '43	100	99⅞	99⅞	...
2	Adams E c t4s'48	87	85½	85½	—1⅝
2	Alas gold 6sA'25	5	5	5	...
8	do 6s B '26	5¼	5	5	...
4	Ala G So 1st5s'43	93	92⅞	92⅞	...
8	AlbPWP 1st6s'48	58	52	53	— 3
1	A&S 3½s '46	91½	91½	91½	...
73	Alleg cv 5s '44	70	67	69½	+ 1⅝
51	do cv 5s '49	68	60	68	+ 5⅛
156	do cv 5s '50	66	57½	63⅛	+ 6
24	Allis Chal 5s '37	101⅝	101¼	101¼	— ⅝
51	Am Ag C 7½s'41	103½	103¼	103¼	— ⅝
10	Am Beet S 6s'35	26	25½	25½	...
15	Am Chn db6s'33	101	98⅞	98⅞	...
7	Am Cyna 5s '42	86	84	84⅛	— 2⅛
251	Am&FP 5s 2030	77	74½	77	+ 2
27	Am Ice s f 5s'53	77⅞	74⅞	77⅞	...
72	AmIGC cv 5½s'49	98⅞	96⅞	98	+ ½
31	Am Int cv5½s'49	85⅞	84⅝	85¼	...
7	Am MFdy 6s'39	106	106	106	...
71	Am Met 5½s '34	80	78½	78⅞	— 1½
75	Am NGas 6½s '42	25	11½	23	+ 8½
43	Am S&R 5s'47	102⅞	101½	102⅞	+ 1
48	Am Sugar 6s'37	104⅞	104½	104⅞	...
82	Am T&T 5½s'43	110⅞	110¼	110¼	— ⅜
107	do s f 5s '60	108⅞	108⅛	108⅛	...
89	do col 5s '46	107	106½	106⅞	...
244	do deb 5s '65	108⅞	108⅛	108⅜	...
55	do cv 4½s '39	131⅞	130⅛	130⅞	+ ⅝
2	do col 4s '36	102½	102½	102½	...
2	Am TFds 6s '40	102	102	102	+ 2
19	Am WWE 5s'34	103	102¼	103	+ ⅝
7	do 6s '75	105	104	104	+ ⅜
2	AmWritP 1st6s'47	57	57	57	...
9	An-ChilCN 7s'45	63	60	61	— 2
4	Ann Arbor 4s'95	70	70	70	— 1
5	Antila 7½s '39	15	15	15	...
10	A&MBTm 5s'64	98⅞	98⅞	98⅞	...
74	Arm r e 4½s'39	78	74½	76½	+ 4½
274	do of Del 5½s'43	74½	64	65	— 5
27	Armstg cv 5s'40	94	93⅞	94	+ ½
12	Asso Oil 6s '35	102½	102½	102⅞	...
221	AT&SF gen4s'95	100⅞	100⅛	100⅞	— ...
4	do gen 4s stpd	99⅞	99⅞	99⅞	+ ⅜
4	do adj 4s '95	97⅞	97⅞	97⅞	+ ⅝
27	do adj stpd '95	97⅛	96½	97⅛	+ 1
12	do cvt 4s '05	96⅞	95½	97⅛	+ ⅝
153	do cvt 4½s '48	113⅝	112	113⅝	+ ⅝
6	do Tr S L 4s'58	100	98½	100	...
6	do 4½s C&A '62	105	105	105	...
3	A&B 4s '33	42	41	41	— 1
5	AtlCL 1stc 4s'52	97⅞	96⅞	97¼	+ ⅝
25	do uni 4½s '64	100⅞	100	100⅞	+ ⅝
6	do L&N c t 4s'52	87⅝	86	87⅛	+ 1
1	A&D 1st 4s '48	42⅞	42⅞	42⅞	...
5	AtlG&WI col5s'59	55	55	55	...
1	Atlanta G 5s'47	104	104	104	...
62	Atl Ref deb5s'37	102⅞	101⅛	102⅛	+ ⅝
8	Bald Loco 5s'40	107	107	107	...
60	B&O ref 6sC'95	108⅞	106⅛	107⅛	+ ⅝
4	do 1st gld 5s '48	107⅞	106⅞	107⅞	+ ⅝
60	do ref 5s '95	101⅞	100⅛	101⅛	+ ⅜
99	do deb 5s D 2000	101⅛	100	101	+ 1
158	do 4½s '33	100⅞	99⅞	100⅛	+ ⅛
269	do cv 4½s '60	89⅛	88⅞	89⅛	+ ⅛
89	do gold 4s '48	99	98	98⅞	+ ⅛
30	do4s PLE&WV'41	98⅞	97⅞	98	— ⅝
2	do 4s T&C '59	84	84	84	...
48	do 5s SW '50	104	103	104	...
1	B&A 5s '43	103⅛	103⅛	103⅛	...
1	do 4s '51	91⅝	91⅝	91⅝	...
1	Beech 1stgt4s'36	100	100	100	...
13	Beld H 6s '36	92½	92½	92½	...
12	Bell TPa 5sB'48	109⅞	108⅞	109½	...
11	do 5s C '60	113⅞	113⅛	113⅛	+ ⅛
6	Benefic 6s '46	98⅝	98⅝	98⅝	...
35	Beth Stl rf5s'42	104	102	102⅞	— ¾
38	do p m 5s '36	103⅛	103	103	...
3	B&Bing 6½s '50	77	77	77	...
37	B&M 1st 5s '67	99	98	99	+ ¼
13	do 5s 2d '55	99	97	99	+ 1⅝
6	Botany 6½s '34	25	23	23	...
6	BrkCyRy 1st5s'41	78	76½	76½	...
23	Brk Ed 5s '49	107⅞	107	107	...
200	BMT 6s '68	107⅞	106⅛	107⅛	+ ⅝
2	BQC&SC 5s '41	69	69	69	...
16	BUE 1st 5s '50	91⅞	90⅛	90⅛	— ⅜
1	Br & W 4s '38	98	98	98	...
1	Br U G 5s '45	112½	112½	112½	+ ½
29	do deb 5s '50	105⅞	104⅞	105	— ⅛
7	do 6s '47	121⅞	121	121⅞	+ ⅛
3	Buff G E 4½s '81	107	106⅝	106⅝	...
216	BR&P 4½s '57	74	73⅝	73⅞	— ...
1	Bush T c 5s '55	72	72	72	...
1	do 4s '52	93	93	93	...
8	Bush T B 5s '60	95¼	94	95¼	+ 2
8	BCR&N 1st 5s'34	102	101¼	102	+ ⅝
8	By PC 5½s A '45	98	98	98	...
1	CC&E 5s '37	105¼	105¼	105¼	— ⅛
6	Cal Pk 5s '40	94	92⅝	92⅝	— ⅝
4	Cal Pet 5s '39	84⅝	81	81	— ½
10	Cam Sg 1st 7s '42	26	26	26	...
1	Can So 5s '62	107⅞	107⅞	107⅞	...
14	Can Nt 5s Jy '69	107	106	106⅞	+ ...
45	do 5s Oct '69	107⅞	106⅞	106⅞	...
12	do 5s Feb '70	106⅞	106⅛	106⅛	...
21	do 4½s '54	101⅞	100⅞	101⅞	+ ...
26	do 4½s '57	101⅛	100⅞	101⅛	+ ...
61	do 4½s '68	101⅝	101	101⅝	...
30	do 4½s '56	101⅛	100⅞	100	...
10	do 4½s '55	103⅛	103	103	...
10	Can N R 7s '40	113	112⅞	113	...
22	do 6½s '46	121	120	120	...
23	do 4½s '35	103⅛	102⅞	102⅞	...
56	Can P d 4s perp.	87⅞	86⅞	86⅞	...
26	do cl tr 4½s '46	100	99	99⅞	...
43	do col tr 4½s '60	99⅞	99	99⅞	...
8	do 5s '44	106⅛	105¼	105⅞	...
14	do cl tr 5s '54	103⅛	102½	102½	...
3	Caro C&O 6s '52	108⅞	107⅞	107⅞	...
9	do 5s '38	104	103⅞	103⅞	+ ...
1	Cen Dis T 5s '43	106	106	106	...
14	Cent Fdy 6s '31	74⅞	71	72	+13
7	CGR cn 5s '45	96	95	96	— 2
1	Cen N E 4s '61	87⅞	87⅛	87⅛	+ ¼
30	Cen P gtd 4s '49	98⅛	96⅞	97⅛	+ ¼
47	do gtd 5s '60	102⅞	101⅛	102⅛	+ 1⅛
2	CR&BG 5s '37	95	95	95	...
8	CRRNJ 5s '87	114	113⅞	113⅞	— ⅛
4	do 5s reg	112⅛	112⅛	112⅛	...
3	do 4s '87	97⅞	97⅞	97⅞	+ ½
12	Cen Stl 8s '41	109⅞	101⅛	109⅞	+ ...
65	Cert Pr 5½s '48	39⅞	37⅞	39	+ 1
89	Ches Cor 5s '47	97	94⅛	96⅞	+ 1⅝
22	Ches O c 5s '39	107	106⅛	106⅛	...
65	do gen 4½s '92	106⅞	105⅞	106⅛	...
20	do r&i 4½s A '93	102	101	101⅞	+ ⅝
53	do r&i 4½s B '95	102	101⅞	101⅞	...
5	do Pts C 4s '46	95⅞	95⅞	95⅞	...
11	Chi & A 3s '49	69⅛	69⅞	69⅛	+ ...
13	CB&Q gn 4s '58	99⅞	99	99	— ⅛
2	do 1st&r 5s '71	110	110	110	+ ⅛
24	do 4½s '77	104	103⅞	104	+ ⅜
19	do 4s Ill dv '49	99⅞	99⅛	99⅞	...
20	C&EI gn 5s '51	34½	32⅞	34	+ 3
11	CGL&C 1st 5s '37	105⅞	105⅛	105⅞	— ¼
109	C G W 4s '59	65⅞	60⅛	65⅛	+ 4⅞
10	CI&L 1st r 6s'47	105⅞	105⅛	105⅛	...
5	do 6s '66	72½	72⅞	72⅞	...
1	CLS&E 4½s '69	100⅞	100⅞	100⅞	...
2	C I & S 4s '56	95	95	95	...
15	CM&SP 4½s E'89	92	91½	91½	...
7	do 4⅞s s F '89	96⅞	95⅞	96⅞	+ ...
2	do gn 4s s A '89	83⅝	82⅞	83⅛	+ ½
1	do gen 3½s '89	71½	71½	71½	...
392	CMSP&P 5s A'75	62⅞	56⅛	62	+ 6
555	do adj 5s 2000	23⅛	18	22⅛	+ 3⅞
63	C & N 6½s '36	107	106	106	— 1⅛
12	do gen 5s '87	107	106⅛	106⅛	+ ...
8	do 5s '33	101	101	101	...
19	do 1st&r 5s 2037	94	93	94	...
322	do cv 4⅜s s A'49	74	69½	74	+ 5
2	do 4½s 2037	81	80	81	— ¼
38	do 4½s s C 2037	81⅝	78	81⅝	+ ⅞
15	do gen 4s '87	88⅞	87	88⅞	— ⅞
33	do gen 3½s '87	79	77	79	...
10	C R Co 5s '27	62	62	62	+ 1
5	CRI&P g 4s '88	93	89⅛	93	+ 2⅛
377	do rfg 4s '34	93½	92	93¼	+ ⅝
98	do 4½s A '52	84	78⅞	82⅛	+ 1½
117	do cv 4½s '60	77	70	77	+ 5
3	CSL&NO 5s '51	r.100	100	100	...
4	CTH&SE 5s '60	69⅝	67	67	...
28	CUS 6½s s C '63	116	115¼	116	+ 1⅛
25	do 5s '44	105⅛	105	105⅛	...
1	do 5s ser B '63	106⅞	106⅞	106⅞	+ ...
16	do 4½s s A '63	105⅛	104⅞	104⅛	...
40	C&WI 5½s '62	104	103	103⅞	+ ⅝
96	do 4s '52	91	90⅞	91	...
24	Childs C d 5s '43	71⅞	71	71⅛	+ 1⅛
67	Ch Cp d 5s '47	86⅛	84	86⅛	+ 1⅛
53	CG&E 1st 4s '68	98⅞	98	98⅞	+ ⅛
3	C L & N 1st4s'42	94⅞	94⅞	94⅞	+ 1
12	CUT 4½s sA2020	105⅞	105⅛	105⅞	+ ⅝
1	CISL&C 4s '36	99⅛	99⅛	99⅛	...
4	CCC&SLr&i5sD'63	104	104	104	...
50	do 4½s E '77	99	97⅞	99	+ 1⅛
20	do gen 4s '93	94⅞	93⅞	94⅞	+ 2
3	do 4s SL div '90	93	92	93	+ 3
2	Clev SL 4½s '61	103⅞	103⅞	103⅞	+ ⅛
8	Cle UT 5½s '72	111	111	111	...
15	do 5s '73	106½	105⅞	106½	...
76	do 4½s '77	104⅞	103	104⅞	+ ⅝
20	Col Oil cv 6s '38	54	53	53	+ 1
10	Col F&I g 5s '43	86	85	85	...
6	Colo Ind 5s '34	81	80	81	+ 1
81	Col&S r 4½s'35	101⅞	101	101⅞	+ ⅝
6	C G&E 5s '52Apr	97⅞	96⅞	97⅞	+ ⅝
68	do 5s '52 May	97⅞	96⅞	97⅛	+ 1
159	do 5s '61	97⅛	96⅛	96⅞	+ ⅛
16	Col Gas 5s '32	98⅞	98⅛	98⅞	+ ¼
14	ColRP&L 4½s'57	100	100	100⅛	+ ⅛
6	Com Cred 6s '34	100⅞	100	100⅞	— ⅛
2	do 5½s '35	96⅞	96⅞	96⅞	...
141	C IT cv 5½s'49	100	99⅞	99⅞	— ...
1	Com TR 6s '41	106⅛	106⅛	106⅛	+ ⅛
99	Con Cl Md 5s '50	38⅛	32	38⅛	+ 6
82	C G NY 5½s '45	107	106	106⅞	...
664	do 4½s '51	102	101⅞	101⅞	+ ...
2	Con G Chi 5s '36	104⅞	104⅞	104⅞	...
13	Con Pow 5s '52	106⅞	106	106	— ⅛
9	Cont Cor 6s '46	53	51	52	+ 1
8	do 5s '43	30⅞	30	30	+ 10⅛
	Corn Prod 5s '34	105	105	105	...
11	Cr Cork 6s '47	95⅛	91	91	— 4
20	C W Pap 1 6s '51	87	85⅛	85⅛	+ 1
17	Crn Zell 6s '40w	61	60	60⅛	— 1
20	Cuba RR 7½s '36	73	69	72	...
2	do 6s '36	65	65	65	...
10	do 1st 5s '52	51	50	51	+ 6
77	Cub NRy 5½s'42	37	35⅛	35⅛	— 1½
1	Cu C Pr 6s '50	5¼	5⅛	5⅛	+ ½
1	C De Sug 7½s'44	7	7	7	...
3	do 7½s ww	7½	7½	7½	...
8	Cum T&T 5s'37	106	105½	106	+ ½
43	Cuy Fr 1st 6s'40	104½	104¼	104½	— ⅛
24	Del &H 5½s '37	105¼	104	104	— 1
15	do cvt 5s '35	104⅛	104	104½	+ 1½
103	do rfg 4s '43	98⅛	97⅞	97⅞	— ⅛
6	D G&EL 5s '51	103⅞	103⅞	103⅞	— ⅛
8	do 5s '51 stpd	103⅞	103⅞	103⅞	+ ⅛
50	D&RG 1st c 4s'36	91⅞	89⅞	91½	+ 1⅛
80	DRG&W 5s '55	54⅛	51	54⅛	+ 2⅛
21	do r&i 5s B '78	68⅛	65	65	...
24	Det Ed 5s '33	104	103⅞	103⅞	— ⅛
13	do ref 5s '49	108	107⅞	107⅞	+ ⅛
70	do 4½s '61	105⅛	105⅛	105⅛	— ⅛
3	Det URy 4½s '32	99⅞	99⅞	99⅞	...
82	Dodge Br 6s '40	86	85	85½	...
18	Dold P 1st 6s'42	60	56½	56½	— 3½
16	Don Stl 7s '42	95	95	95	...
9	Dul IR 5s '37	103⅞	103⅛	103⅞	...
45	Duq Lt 4½s '67	106	105	105½	— ⅛
2	E C Sug 7½s '37	26½	26	26	...
5	ETV&G c 5s '56	107½	107	107½	...
3	Eq Gas 5s '32	101⅞	101⅞	101⅞	...
5	Elk Cl 7s '31 ww	21	10	10	...
2	EJ&E 1st 5s '41	105⅛	104⅞	104⅞	+ ⅛
227	Erie ref 5s '67	76½	70½	76½	+ 5½
327	ErieRef&Im 5s'75	76½	70	76½	+ 5
8	do pr l 4s '96	88⅛	88	88½	+ ⅛
92	do gen l 4s '96	76	70	76	+ 4
6	do con 4s A '53	70	70	70	— ½
6	do 4s B '53	71½	71½	71½	+ 1⅛
1	do Pa col 4s '51	100⅞	100⅞	100⅞	+ 1⅛
5	Erie & J 6s '55	111⅝	111⅝	111⅝	— ⅛
11	Fed L&T 6s '42	100	97	100	+ 3
3	do 6s B '54	91	90	91	+ 1
4	do 5s '42	96⅞	95	96⅞	— 1⅛
6	do 5s stpd	92⅞	91⅛	91⅛	— 3⅛
6	Fed M cv 7s '39	90	89	90	+ 1
1	Fla C&P 5s '43	84⅞	84⅞	84⅞	— ⅛
33	Fla EC 5s '74	18	17	17	— ½
1	Fre E&MV 6s'33	104	104	104	...
2	Gannett 6s '43	73	73	73	— 2
12	GAInv 5s A '52	88	87	88	+ 1⅛
23	G Bak d 5½s '40	98⅛	98	98	...
4	G Cabl 1 5½s'47	65⅞	65⅛	65⅛	+ ...
112	G Mot Ac 6s '37	103⅞	102⅞	103⅛	+ ⅛
13	Gen Petr 5s '40	103⅞	102½	102½	...
25	G PS cv 5½s'39	94	92½	92½	— 1
287	G Th Eq cd 6s'40	42	31	42	+ 10
29	Gen S C 5½s '40	83	82	82⅛	— 3⅛
10	Ga C&N 6s '34	87	86	87	+ 1
2	Ga&Ala c 5s '45	31	31	31	+ 1
36	Gdr Rub 6½s '47	95½	94	95¼	— ¼
366	do deb 6s '45	63½	59⅞	63½	+ 3
164	Gdy Tir 1 c 5s'57	87	83⅞	85½	— ¾
7	Goth Sil H 6s '36	88	87	88	+ 2
5	Gould Cplr 6s '40	55	53	53	— 4
39	Gr Tr Ry 7s '40	113	112⅞	113	+ ½
30	do 6s '36	108½	108⅛	108⅛	+ ⅛
254	Grt Nor 7s '36	111	109⅞	110⅞	+ ⅝
62	do 5½s '52	110	108⅞	109	+ ⅝
93	do 5s '73	104	103	104	+ 2⅝
35	do 4½s '76 D	98	97½	97½	— ...
285	do 4½s '77 E	97⅞	96½	97⅛	+ 1
29	do 4½s '61	100	99½	99⅞	+ ⅛
1	Gr B&W deb B	11½	11½	11½	...
6	do 5s '50	79⅞	79⅛	79⅛	— ⅛
11	GuStaStl 5½s'42	55½	53	53	— 1
12	HarlR&P 4s '54	96	94½	96	+ 1
1	HavanaEl 5s '52	44	44	44	...
19	Hoe R&C 6½s'34	44	43	43½	+ 3½
3	Hous Ry 5s'37	101	100⅞	100⅞	...
13	HoOilT 5½sA'40	89	88	88⅛	— ½
43	Hudson Cl 5s '62	57	55	55½	— 1⅞
6	Hud C G 5s '49	108	107⅞	107⅞	+ ⅛
82	Hud&M r5sA '57	100	99	99⅛	+ ⅛
122	do adj inc 5s '57	78¼	77⅞	77⅞	+ ⅛
36	Hum Oil 5½s'32	102⅞	102½	102⅞	— ⅛
56	do 5s '37	101⅞	101	101⅞	+ ⅛
51	IllBTel rfg 5s'56	106⅛	105⅛	106⅛	+ ⅛
26	Ill Cent 6½s'36	107⅞	106⅛	106⅛	— 1⅛
11	do rfg 5s '55	97	95⅛	95⅛	...
81	do gold 4⅞s '66	78⅞	75½	78⅞	+ 3⅛
15	do 4s '52	86	84⅞	86	+ 1
33	do ref 4s '55	80⅞	78⅛	80⅞	— ⅛
80	do 4s '53	76⅞	76⅛	76⅞	— 3⅛
3	do 1st 3½s '51	86	83⅛	86	...
1	do Cairo B 4s '50	91	91	91	...
24	IC-CStLNO5sA'63	89	87	89	— ½
10	Ill Stl db 4½s'40	104⅛	104	104	— ...
3	Ind Lime 6s'41	38	37	38	+ ...
7	IndURy g 5s'A'65	102⅞	102⅞	102⅞	...
64	Inl Stl 4½s'78 A	95⅛	94⅞	95⅛	+ 1⅛
89	do 4½s B '81	93⅛	92⅛	93⅛	+ 1
2	Int Met 4½s'56	10⅛	10⅛	10⅛	...
155	Intbr R Tr 7s '32	93	91½	92⅞	+ 1⅛
82	do 6s '32	62	58	61½	+ 4½
460	do ref 5s '66	72½	70	72⅛	+ 4½
621	do ref 5s '66 st	72½	70	72¼	+ 4½
36	Int Cem 5s '48	83½	82⅞	83⅛	— ...
17	Int&GrN 1st6s'52	84½	81	84⅛	+ 4
20	do adj 6s '52	49	47	48½	— 1⅛
9	do 5s B '56	78	71	73⅞	+ 2⅛
45	do 5s C '56	77	71	76	+ 4
76	Int Hy El 6s '44	70½	66½	70¼	+ 3
186	Int Mat 5s '47	88	86	88	+ ...
261	do deb 5s '61	92⅞	91	92¾	+ ...
4	Int M M sf 6s'41	78	78	78	+ 2
46	Int Pa 5sA '47	70	65	70	+ 4
74	do ref 6s '55	48	42	48	+ 5⅛
17	IntRysCAm 6s'41	70	68	70	+ 4
49	do 1st 5s '72	67½	67½	67½	...
147	IntT&T db5s'55	85⅛	82	85¼	+ 5
156	do cv 4½s '39	88⅛	85	88⅞	+ 4⅛
99	do db 4½s '52	79½	72½	78⅞	+ 6½
5	Inv Eq 5sA '47	70	70	70	...
6	JamestnF&C4s'59	96⅞	96⅞	96⅞	...
37	KCFtS&M 4s '36	92⅛	91⅛	92⅛	+ ⅛
58	K C P&L 4½s'61	107	106⅛	106⅞	+ ⅛
1	K C So 1st3s'50	75⅛	75⅛	75⅛	— 2
18	do 5s '50	89	86	87⅛	— 1⅛
66	K C Tm 1st4s'60	98	97⅞	98	+ ⅛
43	Kas G&El 4½s'80	98⅞	98⅞	98⅞	— ⅛
3	KeithBF 6s '46	64⅞	64⅞	64⅛	+ 2⅛
3	Kend5½s A'48w w	51½	51½	51½	+ 4
1	KinCEL-P 5s'37	105⅛	105⅛	105⅛	...
11	KingsCEl 4s '49	83⅛	82⅛	83	— 1
3	KingsCL4 6½s'54	119	119	119	...
12	KresgeF 6s '36	101⅞	101½	101⅞	+ ½
11	Lackaw Stl 5s'50	103⅛	102⅞	102⅞	— 1½
23	LGStL 1st5s'34	103⅞	103⅛	103⅞	...
29	do 5½s C '53	101	100	100	— ...
15	do 5½s D '60	101	100	100	— ⅛
2	LEr&W 1st5s'37	101⅛	101⅛	101⅛	...
9	do 2d 5s '51	100⅛	100⅛	100⅛	...
5	do 2d 5s reg	100⅛	100⅛	100⅛	...
21	LS&MS g 3½s'97	85	84⅛	85	— ...
9	do 3½s reg	83⅞	83⅞	83⅞	...
164	Laut Nit 6s '54	45½	40	40	— 4
4	LeC&N 4½s'54A	100⅞	100⅞	100⅞	...
6	do 4½s '54 C	100⅞	100⅞	100⅞	...
3	LehValCl 5s '33	102⅞	102⅞	102⅞	...
1	do 5s '34	100⅛	100⅛	100⅛	...
2	do 5s '64	50	50	50	...
1	do 5s '75	48	48	48	— 1⅛
8	LehVHTm 5s '54	105⅛	105⅛	105⅛	...
26	LehVPa 5s2003	104⅞	103⅞	104⅛	+ 1½
1	do Pa c 4½s2003	99	99	99	+ ⅛
58	do c 4s 2003	87⅛	86	86⅛	...
26	Lex&ERy 5s '65	111	108	110	+ 1⅛
2	Lig&My 7s '44	124	123½	124	+ 2
10	do 5s '51	108	108	108⅛	+ ...
15	LoewsInc 6s'41	96½	95⅞	96	+ 1
5	LongIsl 5s'34	101	101	101	...
26	do db 5s '37	103	102½	102½	...
1	do 4s '32	99	99	99	...
27	do ref 4s '49	95⅞	95⅞	95⅞	— ...
16	Lorill Co 7s '44	113	112½	112½	...
118	do 5½s '37	97	94⅞	97	+ 2½
22	do 5s '51	91½	90½	91⅛	+ ...
78	L & Ark 5s A'69	47½	43	46⅛	— ⅛
18	LG&E rfg 5s'52	108	107⅞	107⅞	+ ⅛
4	L&JBrdg rfg5s'52	94	94	94	...
9	L&N 5½s A 2003	105	103⅞	105	+ 1½
43	do 1st&r4½s2003	98⅛	97⅞	98⅛	— ⅛
54	do unified 4s '40	99⅞	99	99⅞	+ ⅛
2	do St. L div '80	70	70	70	+ ...
5	McC Strs 5½s'41	99	98⅞	99	+ ⅛
106	McK & R 5½s '50	69	62⅛	69	+ 6⅛
2	Man Sug 7½s '42	21⅞	21⅞	21⅞	...
79	Man Ry cn 4s'90	59⅞	56	59	+ 3½
7	ManilaElSL 4s'39	76⅞	75	76⅞	...
10	Mar S Shv 6s'47	36½	36⅛	36½	...
20	Mkt St Ry 7s'40	94½	93⅞	94⅛	+ 1
7	Mead 6s A '45	70	70	70	...
8	Met Edis 5s '53	105½	105⅛	105⅛	— ...
49	do 4½s D '68	102⅞	101⅞	102½	— ⅛
3	Mich C 4½sC'79	100⅞	100⅞	100⅞	...
2	Mid N J 5s '40	80	80	80	...
75	MidvaleStl 5s'36	102⅞	102½	102½	...
32	MilEl&L 5s '61	104	103½	103½	— ...
39	do 5s '70	104	103⅞	104	— ½
1	MilN 1 ex4½s'34	102⅞	102⅞	102½	+ ...
27	M&StL1st re4s'49	3¾	3	3	...
3	MSP&SSM6½s'31	95	93	95	+ 2
3	do 1st 5½s B '78	95	94	95	+ 1⅛
10	do 4s '38	82	80⅛	82	+ 1⅛
14	MK&T pr 5sA'62	93⅛	91⅛	93	+ 3
59	do adj 5s '67	78	71⅞	76	+ 3⅜
3	do 4½s '78	92⅛	92⅛	92⅛	...
7	do 1st 4s '90	88	87⅞	87⅞	+ 1⅛
38	do pr ln B '62	80⅞	80	80⅞	+ 2⅛
30	MP 1st ref5sA'65	86	82	85⅛	+ 2¼
259	do 1st&ref 5sF'77	85	80⅛	85	+ 3⅛
31	do 1st&ref 5sG'78	85	80⅛	85	+ 2
88	do 1st&ref5sH'80	85⅞	80⅛	85⅛	+ 4⅛
472	do 1st&ref 5sI'81	85⅞	81	85⅛	+ 3⅛
365	do cv 5½s A '49	73	66⅛	72⅛	+ 4⅛
117	do gen 4s '75	61⅞	56⅛	61⅛	+ 4
12	M & B 4s '45 sml	89⅛	87⅛	87⅛	...
3	Mont Cent 5s'37	104	104	104	...
41	Mont P 5s A'43	105⅞	105⅛	105⅛	...
7	do deb 5s '62	102⅞	102⅞	102⅞	...
7	MntrTrm cl5s'41	105⅛	100⅛	105⅛	— ...
32	Mor&Co1st4½s'39	71⅞	66	68⅛	+ 2⅛
51	Mo&Esx 3½s2000	84⅞	84⅛	84⅛	+ 1
2	Mtg Bond 5s '32	99⅞	99⅞	99⅞	...
15	MuryBody 6½s'34	94	94	94	...
11	Mut Un T 5s'41	103⅛	103⅛	103⅛	...
5	Namm&Son 6s'43	94	94	94	+ 1⅛
1	N F & S 5s '37	114⅛	114⅛	114⅛	...
1	N C & S L 4s'78	95	95	95	+ ⅝
19	Nassau El 4s '51	51	48	50⅛	+ 3⅛
15	NatAcme 1st6s'42	95	94	95	+ 2
363	NaDairP 5¼s'48	101¼	99⅞	101	+ 1
4	Nat Rad 6½s '47	11¼	11¼	11¼	— 3¼
10	NatRRMx 4½s'57	2⅛	2⅛	2⅛	+ ⅛
1	Newbry 5½s '40	88	88	88	+ 2
2	N E R R 4s '45	90	90	90	...
3	do R R 5s '45	103⅛	101	103⅛	...
10	N E T&T 5s '52	111⅞	111⅞	111⅞	+ ⅛
22	do 4½s B '61	106⅞	106⅞	106⅞	+ ⅛
11	N V P & L 4½s'60	102⅞	102⅞	102⅞	...
39	NOPS 5s A '52	94⅞	90⅞	92⅛	— ⅛
14	do 5s B '55	92⅞	92	92	— ½
17	N O T&M 5½s'54	74	69½	74	+ 4
4	do 4½s '56	64	62½	62½	+ 4⅛
40	NYC&HRdb6s'35	105	103⅞	104	— 1
44	do 5s 2013	104⅞	103⅞	104	— ⅞
50	do r-i 4½s 2013	99⅞	96⅞	99⅛	+ 1⅛
461	do r-i4½s2013B n.	101⅞	96⅞	101½	+ 4
24	do deb 4s '34	101⅞	101⅞	101½	+ ⅛
1	do deb 4s '42	99⅞	99⅞	99⅛	+ ⅛
40	do con 4s '98	94⅞	93⅞	94⅛	+ ⅛
41	do rfg 3½s '97	85⅞	84⅛	85	...
17	do LS cl tr3½s'98	84⅞	82⅞	82⅞	— 1⅛
6	do MC cl tr3½s'98	85⅞	84⅞	84½	+ ⅛
151	NYC&StL 6s no'32	96⅞	93	96	+ 3
10	do 5½s A '74	88	86	88	+ 1⅛
125	do ref 4½s C '78	77⅞	71⅛	77⅛	+ 5⅛
18	do 1st 4s '37	99⅛	98⅞	98⅞	— ⅛
5	NYCnRy 4½s '53	102⅞	102	102⅞	...
4	NY DockCo 4s'51	75	74½	75	...
7	do 5s '38	61⅞	60⅞	61⅛	+ 2⅛
13	N Y Edis 6½s'41	116⅞	116⅛	116⅞	+ ⅛
6	do 1st ref 5s '44	106⅞	106⅞	106⅛	— ⅛
15	NY Gas E L H & P pur m 4s '49	102	101⅛	101⅞	— ¼
4	NYLEWD&I5s'43	100	100	100	...
49	NYH&H cl6s'40	105⅛	105⅞	105⅛	+ ¼
68	do cv 6s '48	112⅛	111	112⅛	+ ⅝
76	do 4½s '67	94⅞	93	94⅛	+ 1
30	do deb 4s '55	86⅛	85⅞	85⅞	+ ⅛
5	do deb 4s '56	86⅛	86⅛	86⅛	...
5	do deb 4s '57	73½	73½	73½	— ½
1	do cv deb 3½s'47	81	81	81	— 2½
91	do cv deb 3½s'54	80⅛	77½	79⅞	...
8	do cv deb 3½s'56	78⅞	78⅞	78⅞	— ⅛
6	do cons ry 4s'54	73½	72⅞	73½	...
1	do cnsry 4s'55J&J	72⅞	72⅞	72⅞	...
1	do cons ry 4s '56	72½	72½	72½	...
84	NYO&W 1rf 4s'92	53	50	53	+ 2⅛
17	do gen 4s '55	42	42	42	...
140	NYRysInc 6s'65	3⅛	2	3⅛	+ 1⅛
3	NYRichmG 6s'51	106½	106½	106½	...
12	NYStmCorp6s'47	109⅞	109	109½	...
11	do 5s '51	105	104⅞	105	+ ...
12	NYSusq&Wr5s'37	72⅞	72	72	— ...
1	do gen 5s '40	48	48	48	— 2
134	NYTel deb 6s'41	106⅛	106	106⅛	+ ¼
52	do 6s '49	110⅞	110½	110½	...
36	do gen 4½s '39	105⅛	104⅞	104⅞	— ...
11	NYTrapRk 6s'46	95	94	94	— 1
49	NYW&Bos 4½s'46	83	80	83	+ 3
16	NiaFallsP 6s'32	102⅛	101⅞	102⅛	+ ⅛
4	do 5s '32	101½	101⅛	101½	...
1	NiLk&OP1r5s'55	105⅞	105⅞	105⅞	+ ⅛
9	NiSCorpMd5½s'50	93⅛	93⅛	93⅛	...
23	Norf So ref 5s'61	20½	19⅞	19⅞	+ ½
1	N&WNRiv 6s '32	102⅞	102⅞	102⅞	...
1	do 6s '34	104	104	104	...
12	do con 4s '96	100⅞	100⅛	100⅛	+ ½
4	do div 4s'44	99⅞	99	99	— ½
5	do Poca 4s'41	98⅞	98⅞	98⅞	— ⅛
111	NAmerican 5s'61	100⅞	99⅛	100	+ ⅛
3	NAmCem 6½s'40	34	31½	31½	+ ⅛
13	NAmE db5sA'57	102⅞	102⅞	102⅞	— ⅛
93	do deb 5½s B'63	104	103⅛	103⅞	...
89	do deb 5s C '69	102	100⅞	101½	— ½
21	NorOTr&Lt 6s'47	107½	107	107	— ½
107	NorPac 6s 2047	110⅞	108⅛	110	+ 1½
9	do 5s C 2047	101	100½	101	+ ½
17	do 5s D 2047	102	100⅞	101⅛	+ 1⅛
21	do prior lien4s'97	95½	94⅞	95	+ ⅛
11	do 4½s 2047	95½	95	95	+ 1
14	do gen3s2047stpd	66½	66½	66½	...
62	do gen 3s 2047	66⅞	68	68½	...
2	Nor Ry Cal '38	104	104	104	...
11	NorStaPw 6s'41	107⅞	106½	106⅞	— ⅛
18	do 5s '41	104⅛	103⅞	103⅞	— ⅛
46	OhioPuSer7½s'46	111½	110⅞	110⅞	+ ⅛
2	Ohio Pb S 7s'47	111½	111½	111½	...
1	OntPNiF 1 5s'43	106⅞	106⅞	106⅞	+ 1⅛
10	OreRy&N cn 4s'46	97⅛	96½	97⅛	+ ⅛
52	OWRR&N 4s '61	96	95⅛	95⅞	— ⅛
31	Otis Steel 6s '41	88⅛	85	85	— 3
2	Pac Cst 1st 5s'46	20	20	20	...
58	PacGas&El 5s'42	105	104½	104⅞	...
6	PacRRMo 1 4s'38	101⅞	101⅞	101⅞	+ 5
19	PacTel&Tel 5s'37	106	105½	106	+ ½
8	do 5s '52	108	107⅞	108	+ ½
33	Pan-AmPT 6s'34	102⅞	101⅞	101⅞	— ⅛
12	PAmPetCal 5s '40	32	31⅛	31⅛	...
21	ParaBdwy5½s'51	101½	100½	101⅛	+ 1
74	ParaFaLsky6s'47	92	80	90½	+ 9½
114	ParaPubx 5½s'50	81⅛	72	79½	+ 8½
6	Pk Lxgtn 6½s'53	44	44	44	+ 3½
28	ParmTncvdb6s'44	25⅛	25	25	— 1
19	Pathe Exch 7s'37	82	80	80	— 2½
16	PennDixCem6s'41	57	54	54	— 2
67	Penn RR 6½s'36	110	109	109⅞	+ ⅛
37	do 5s '64	104⅞	104⅛	104⅞	+ ⅛
12	do gen 5s '68	109⅞	108	109⅛	+ 2⅛
50	do 4⅞s '63	101⅞	100⅛	100⅞	+ ⅛
8	do con 4½s '60	106	105⅛	105⅞	— ⅛
53	do gen 4½s '65	102	101⅛	101⅞	+ ⅛
138	do deb 4½s'70	95⅞	93⅛	95⅞	+ 1⅛
334	do gen 4⅛s'81	97	96⅞	96⅞	+ ⅛
2	do 4s'43	100⅞	100⅛	100⅞	...
9	do 4s'48	100⅛	100⅛	100⅛	...
3	do 4s'48 stpd	100⅞	100⅛	100⅛	...
1	do 3½s C '47	90⅛	90⅛	90⅛	...
9	PennODet4½s'77	100⅛	100	100	— ½
9	PeoGLCkChi6s'43	116⅞	116⅞	116⅞	...
22	do 5s '47	109⅞	109⅞	109⅞	...
10	do 5s'47 reg	107⅞	107⅞	107⅞	...
4	Peo&E 1st 4s'40	84⅛	84	84	— ...
17	Peor&Pek5½s'74	103⅞	102⅞	103⅛	+ ¼
26	PereMarq rf5s'56	94	91½	94	+ 2
19	do 4s'56	82	78½	82	...
97	do 1st 4½s C'80	89⅞	79½	89⅞	+ 4½
7	PhilB&W 4½s'77	103⅞	103⅞	103⅞	+ ⅛
3	do 4s'43	100	100	100	...
123	Phila Co 5s'67	103	102½	102⅞	...
45	PhilEl 1rf4½s'67	105	104½	104⅞	— ...
258	do 4s'71	99⅞	99	99½	+ ⅛
20	PhilReadC&I5s'73	75	74	74½	+ ...
55	do cv 6s'49	63⅛	60⅞	63	+ 1
14	Phillip Ry 4s'37	24	22½	24	...
188	PhillipsPet5¾s'39	61⅛	58	59	+ 1
10	PillsburyFlr6s'43	105	103⅛	105	+ 1
20	PCC&StL 5s A'70	109⅞	108⅞	108⅞	+ 1⅛
2	do 5s B '75	107½	107⅞	107⅞	— ...
80	do 4½s C '77	102	101½	102	+ ⅛
3	do 4s D 45	98⅛	98⅛	98⅛	...
1	PY&A 5s B '62	105⅞	105⅞	105⅞	...
8	P&WV1st4½sC'60	93	91½	91½	— 1½
5	Poca Col 5s '57	90⅞	90⅞	90⅞	...
181	Port G El4½s'60	90	88⅛	89⅛	+ ⅛
5	PortRL&P7½s'46	107	106⅛	106⅛	...
15	P R A Tob 6s '42	65½	65	65	+ 5
48	Postal Tel 5s '53	58½	54½	55	+ 1½
13	P S Car 5s '33	84	83	84	+ ½
1	Prov Term 4s '56	91	91	91	...
12	P S E&G 4½s '67	105½	105⅞	105½	— ⅛
19	do 4½s '70	105½	105	105½	+ ⅛
235	do 4s '71	99⅞	99¼	99½	+ ⅛
30	Pure Oil 5½s '37	79½	75¼	77	— ¼
44	do 5½s '40	78⅞	75½	75¼	— 3
8	Pur Bak 5s '48	93⅞	93	93⅛	— ⅛
5	RCRRNJ col4s'51	95	95	95	— 1½
51	Reading 4½sA'97	101⅞	101¼	101⅞	— ⅛
16	do 4½s B '97	101⅞	101¼	101¼	— ⅛
17	Rem Arms 6s '37	85	80	85	+ 5
53	Rem-R 5½s'47ww	73	69	72½	+ 4
33	Rep I&S col 5s'40	97	95	96⅛	+ ⅛
4	do rfg 5½s '53	75½	75½	75½	...
24	Rev C&B 6s A'48	76⅞	76	76	+ ⅛
13	Richfield Oil6s'44	34	30	30	— ⅛
10	RG&W 1st 4s '39	94	92	94	+ 2
44	RIA&L 4½s '34	92¼	90½	92⅛	— 1
14	Roch Gas 7s '46	105⅞	105⅛	105⅞	— ⅛
1	do 5½s '48	106⅞	106⅞	106⅞	+ 3⅜
1	do 4½s '77	102⅞	102⅞	102⅞	...
17	St J Lead 5½s'41	95	94	94	— ½
28	StJ&GI 1st 4s '47	99	98½	99	...
1	StLIM&S g 5s'31	100	100	100	...
87	do 4s R&G div'33	96⅛	95¼	96⅛	+ ¼
4	StLP&NW 5s '48	102½	102½	102½	...
1	StLRM&P 5s '55	50	50	50	— ½
13	StL&SF g 5s'31	100	99⅞	99⅞	...
9	do 6s '31	100⅛	99⅞	100⅛	+ ⅛
131	do p l 4s A '50	67	64½	66⅛	+ 1⅛
60	do 5s B '50	76	73⅞	76	+ 1⅛
606	do 4½s '78	57½	52⅞	56⅞	+ 2⅞
21	StLSW term 5s'52	50	45	50	+ 5
13	do 1st 4s '89	76	73⅞	74	+ 1
3	do 2d 4s '89	53	53	53	+ 1
125	do con 4s '32	66	62½	65⅞	+ 3⅛
2	St P Dul 4s '68	92⅛	92⅛	92⅛	...
5	StP&KCSL 4½s'41	87⅞	84⅞	87¼	+ 3⅛
3	StPM&Mcon6s'33	104⅞	104⅞	104⅞	...
1	do con 6s reg	103½	103½	103½	...
5	do con 4½s '33	101	100⅞	101	+ ⅛
4	do con 4s '33	100⅞	100⅞	100⅞	— 3½
2	do 4s Mont ext'37	99⅛	99⅛	99⅛	— ⅛
7	do Pac ext 4s '40	94⅞	94⅛	94⅞	...
4	StPUnSta 5s '72	111⅞	111	111	+ ⅛
36	SanA&AP 1st4s'43	96⅛	94	95	...
5	SchulcoInc6½s'46	60	60	60	...
21	SeaAL 4s '50 stpd	26	25	26	+ 1
268	do con 6s '45	15	10	12	+ 2
9	do con 6s ct	12	11	12	+ 2
12	do rfg 4s '59	11	10	11	+ 1
12	do rfg 4s ct	10½	10	10½	+ 1
2	do adj 5s '49	2⅞	2⅛	2⅞	...
15	S A Fla 6s A '35	10½	7	10½	+ 3⅛
108	Shell P L 5s '52	85	82	82⅞	+ ⅞
216	Shell U O 5s '47	70⅛	65⅛	70⅛	+ 6⅛
194	do deb 5s'49 w w	72	67½	70⅛	+ 3⅛
47	Shub Theat 6s'42	9	8⅞	8⅞	— 1⅛
1	Sier&FSPw 5s'49	105⅞	105⅞	105⅞	+ ⅛
12	Siles Am 7s '41	64½	64	64	— 1
120	Sincl'r Oil 7s '37	93	87⅞	92⅛	+ 5⅛
95	do 6½s '38	86	83¼	86	+ 5⅛
64	Sinc Crude5½s'38	102¼	102	102	— ½
48	Sinc P L 5s '42	101	96⅞	100⅛	+ ⅛
70	Skelly Oil 5½s'39	47	43½	43⅛	+ ⅛
23	Smith A O6½s'33	103	102⅞	103	+ 1
13	SColoPwr 6s '47	104	102⅞	103	...
12	S&NAla con5s'63	110⅞	110⅛	110⅛	+ ⅛
44	SBellT&T 5s'41	106⅞	105⅞	105⅞	— ⅛
74	Sou Pac 4½s '68	92⅞	91	92⅛	+ ⅛
103	do 4½s '69 w w	93	91⅛	93	+ ⅛
554	do 4½s '81	92⅛	89⅞	92⅛	+ 2
5	do col tr 4s '49	93⅛	92⅛	92⅛	— ...
81	do rfg 4s '55	97⅞	97⅞	97⅛	+ ⅛
141	do Ore L 4½s '77	100⅞	100	100⅞	...
93	Sou Ry 6½s '56	108	105	107⅞	+ 2⅞
14	do 6s '56	103⅞	101⅛	103⅞	+ 1⅛
40	do con 5s '94	107⅞	106⅞	107⅞	+ ⅛
73	do gen 4s '56	80	76⅞	80	+ 2⅞
16	SWBellTel 5s'54	107⅞	106⅞	107⅞	— ⅛
258	StdOilNJ 5s '46	103⅞	103⅞	103⅞	+ ⅛
79	S O NY deb4½s'51	99⅛	98⅞	98⅞	...
20	Stev Htl 6s'45	52½	51	51½	+ ½
1	TCI&RRgen5s'51	105	105	105	...
21	Tenn E P 6s'47	107	105⅞	106⅞	+ ⅛
2	TRR-SL 1st4½s'39	102	102	102	...
9	do ref 4s '53	95	94⅞	95	+ ½
12	Texar&FS 5½s'50	92	91	92	— 2⅛
219	Tex Corp 5s'44	93¼	90½	92⅞	+ 2⅛
19	T PMPT 5½s'64	103	101	101	— 1
27	T&P g 5sB'77	93	91	93	+ 2
50	do g&ref 5sC'79	92⅞	91	92⅞	+ ⅛
35	do g&r 5s D'80	94⅞	91⅞	94⅞	+ 5⅛
25	ThirdAv 1st 5s'37	99⅞	99⅞	99⅞	— ⅛
196	do rfg 4s '60	55½	53	53⅞	+ 2⅛
758	do adj 5s '60	39⅞	34¼	39⅞	+ 5⅛
1	T&OCnt 1st5s'35	101⅞	101⅞	101⅞	...
1	do W L 5s'35	100	100	100	...
1	TStL&SW 4s'50	90	90	90	...
1	Tr G&L 5s '49	106⅞	106⅞	106⅞	...
14	Tr T Cl cv6½s'43	46	45	45	...
5	Trmbl Stl 6s'40	87	87	87	— 1
2	Ul&Del c 5s'28st	79½	79½	79½	...
5	do 5s ct stpd	64	64	64	...
19	Un EL&P 5s'32	102⅞	102⅞	102⅞	— ⅛
7	do 5s '33	103	102⅞	102⅞	— ⅛
24	do 5½s '54	104⅞	103⅞	103⅞	— ⅛
11	Un Oil Cal 6s'42	103⅞	103⅛	103⅞	+ 1⅛
15	do 5s C '35	99½	98⅞	99⅛	+ ⅛
4	do deb 5s '45ww	85	85	85	+ 4
3	U Pac rfg5s2008	111⅛	110⅞	111⅛	+ ⅛
54	do 4½s '67	102⅞	101⅞	102⅞	+ ⅛
99	do 1st 4s '47	102	100⅞	101⅛	+ ⅛
1	do 1st 4s reg	99⅛	99⅛	99⅛	...
68	do rfg 4s 2008	98⅞	97⅛	98	— ⅛
30	do 4s '68	94⅞	94	94⅛	— ⅛
11	Unit Bisc 6s'42	104⅞	104⅛	104⅛	+ ⅛
95	Unit D Del 5s'53	101	99⅞	101	+ 1
6	Uni Ry S L 4s'34	45	40⅛	45	+ 5
71	US Rub 5s'47	64	63	63	...
41	Utah L&T 5s'44	100½	99¼	100	— 1⅛
65	Utah P&L 5s'44	103⅞	102¼	103⅛	+ ⅛
55	Util P&L 5½s'47	71	68	70⅛	— ⅛
243	do deb 5s'59ww	63⅛	61	62⅛	— 1½
181	Vanadium 5s'41	79½	75	79	...
2	V C & Pc 4½s'34	3	3	3	...
8	Va Sur 7s'42	29	29	29	...
5	Va&SW con5s'58	50	50	50	— 1
46	Va Ry 5s '62	106	104	106	+ 2
13	do 4½s B '62	100	100	100	— ¼
22	Va Ry&P 5s'34	104⅛	104	104	— ¼
30	Wabash 1st 5s'39	102	100⅞	101⅛	+ ⅛
5	do 2d 5s '39	95	95	95	— 6⅛
9	do 5s B '76	67	60⅛	67	+ 7⅛
46	do 5s D '80	65	58	65	...
1	do 5½s '75	64	64	64	+ 4
46	do 4½s C '78	62⅛	55½	61	+ 4½
6	Walworth 6s '45	48⅞	44	44	— 1⅛
2	Warn 6s '44 xw	87⅞	87⅞	87⅞	...
399	WBrPis cv d6s'39	45	38⅛	45	+ 6
16	War Quin 6s'39	42½	41⅞	42⅛	+ 1
27	War Su 1st7s'41	105½	104⅞	105½	+ 1
28	do rfg 7s '39	10⅛	10⅛	10⅛	...
2	Wash Ter 3½s'45	92⅛	92⅛	92⅛	+ ⅛
11	W Pa P 5½s'53	106⅞	106	106⅛	...
2	do 5s A '46	105⅛	105	105	— ⅛
6	do 5s E '63	110⅞	109⅞	109⅞	— ⅛
15	do 5s G '56	106	105⅞	105⅞	...
24	W Shore 4s 2361	93⅛	91⅛	93⅛	+ 1⅛
2	do reg 4s 2361	89⅛	89⅛	89⅛	+ ⅛
34	W Elec 5s'44	107	106⅛	106⅛	— ⅛
50	W Md 4s '52	77⅞	75⅛	76⅛	+ ⅛
14	do 5½s '77	88⅞	85⅛	88⅛	+ 1⅛
30	W Pac 5s '46	70⅛	68⅞	68⅞	— 1⅛
23	W Union 6½s'36	108⅛	107½	108	...
1	do col 5s '38	104	104	104	+ ⅛
58	do gold 5s '51	101	100⅛	101	+ ⅛
233	do gold 5s '60	100⅞	99⅛	100⅛	+ ⅛
22	do r est 4½s'50	100⅞	98⅛	100⅛	+ 1
34	W & L E 4½s'66	97	96⅛	97	+ ⅛
3	do 4s '49	90⅛	90⅛	90⅛	— ⅛
6	do ref 5s '66	100⅞	100⅞	100⅞	+ ⅛
11	Wheel Stl 5½s'48	88⅞	86	88⅛	+ 2⅛
17	do 1st&ref 4½s'53	77	75	77	+ 2
6	WSM 6s'36 xw	36	36	36	...
5	Wick Sp 7s'35ct	6½	6⅛	6½	...
7	do cv 7s '35 ct	7	7	7	...
7	Wilke&E 1st5s'42	44⅛	43⅛	43⅛	— 1⅛
14	Wil Over 6½s'33	98⅞	97	97	— 1½
21	Wil&Co 1st6s '41	92	90	92	+ 2
9	WinArms 7½s '41	57	50	54⅛	+ 4⅛
5	do 7½s '41 ct	59	50	59	+ 8⅛
1	WinsStlSo 4s '60	97⅞	97⅞	97⅞	+ 1
4	Wis Cen g 4s '49	54	52	54	+ 1
109	YngstnS&T 5s '78	98⅛	97⅞	98⅛	— ⅛
90	do 5s B '70	98⅛	97⅞	97⅞	— ⅛

FOREIGN.

No. thous.		High.	Low.	Close.	Net chge.
38	AbitibiP&P 5s'53	48⅞	46½	48⅞	+ 1⅞
9	AdriEl sf 7s'52	99	97	98⅛	— ⅛
26	Akersh sf 5s '63	96⅞	95⅛	95⅛	— ⅛
9	Alp M Stl 7s '55	79	75	75	— 1
26	Antioq 7s A '45	52	48⅛	50	+ 4
23	do 7s B '45	50	48	50	+ 2
10	do 7s C '45	50	49	49	+ 3
19	do 7s D '45	49⅞	46	49⅛	+ 4⅛
9	do 7s 1st ser '57	43⅞	43	43⅛	+ 8⅞
11	do 7s 2d ser '57	44⅞	43	43⅛	+ 2⅛
20	do 7s 3d ser '57	45	41	43	+ 3
19	Antwrp sf 5s '58	102¼	101	102	+ ⅛
96	Arg Gov 6sA '57	83	76½	76⅞	— 3⅛
66	do 6s B '58	82⅞	78	79	— 2⅛
107	do sf 6s '59 June	83⅞	77	77	— 4⅛
49	do sf 6s '59 Oct	83	77½	77½	— 2⅛
111	do sf 6s '60 May	82⅞	78	78	— 2⅛
184	do sf 6s '60 Sep	84	78	78	+ 1⅛
57	do sf 6s '60 Oct	82⅞	76½	76½	— 3⅛
88	do s f 6s '61 Feb	83	78	78	— 4⅛
15	do sf 6s '61 May	82⅞	77	77	— 2⅛
60	do 5½s '62	75	71⅛	71⅛	— 1⅛
43	do 5s '45	73	70	71	+ 2
196	Australia 5s '55	63⅛	53⅞	67⅛	+ 7
111	do 5s '57	62⅞	56	62⅛	+ 5⅛
104	do 4½s '56	57	48	54	+ 6
113	Aus Gov 7s '43	108	106⅞	106⅞	— 1⅛
145	do s f 7s '57	87⅞	85	85⅛	— ⅛
63	Bat Pet 4½s '42	94⅞	94	94⅛	+ ⅛
34	Bavaria 6½s '45	78⅞	74	74	— 4
76	Belg 7s '55	115⅞	114⅛	114⅛	— 1⅛
73	do 7s '56	110	109⅞	109⅞	— ⅛
32	do 6½s '49	109⅞	109⅞	109⅞	+ ⅛
167	do 6s '55	104	103⅞	103⅞	+ ⅛
17	Berg 6s Nor '49	99	98⅞	99	+ 2
24	do 5s '60	98½	98⅞	98⅞	— ⅛
29	Berlin 6½s '50	73⅞	70⅛	70⅛	— 3
118	do 6s '58	69	57	57	— 11
114	Berl El 6½s '51	72½	66½	66½	— 4⅝
50	do 6½s '59	70	62	63½	— 7⅛
36	do 6s '55	65⅞	57	57	— 11
62	BerElRys 6½s '56	69⅞	64½	64½	— 5⅛
34	Bogota 6s '45	69	66	68⅛	+ 1⅛
37	Boliv Rep 8s '47	25	20	24	+ 3⅛
32	do 7s '58	15	13½	15	+ 1
24	do 7s '69	14½	13	14	+ 1
14	Bordea Cy 6s '34	105⅞	105⅞	105⅞	+ ⅛
276	Brazil 8s '41	69	57	66	+ 9½
8	do 7½s '52	99½	99½	99½	+ ⅛
235	do 6½s '26-'57	52	43½	46⅛	+ 4⅛
234	do 6½s '27-'57	51½	43	46⅛	+ 4⅛
92	do Cen Ry 7s '52	51½	42½	47	+ 4⅛
13	Breda Er 7s '54	64⅛	63	63	— 1⅛
22	Bremen 7s '35	89½	85	87⅞	— 3⅛
69	Brisbane 5s '57	51	40	49	+ 8⅛
26	do 5s '58	50	41½	50	+ 9
3	do 6s '50	50	49	49	...
248	Budapest 6s '62	69⅛	64⅞	65	— 4
23	Bue A 6½sB '55	82½	80	80	— 2⅛
5	do 6s '60 Apr	75	74⅞	75	...
4	do 6s '60 Oct	75	75	75	+ 6
120	BueAPr 6s '61	65	61½	61⅞	— ⅛
62	do 6½s '61	63⅛	60½	62⅛	+ 2⅛
24	Bulgaria 7s '67	65½	62	65½	+ 5⅛
12	do s f 7½s '68	73	69⅞	69⅞	— 2⅛
81	Caldas 7½s '46	60	57	59	+ 2
64	Canada 5s '52	107⅞	106⅞	106⅞	+ ⅛
21	do 4½s '36	103	102½	102⅞	+ ⅛
235	do 4s '60	96⅞	95⅞	96⅛	+ ⅛
4	CanSSLt 6sA '41	49	49	49	...
2	Carlsbad 8s '54	104	104	104	— 2
31	Cauca V 7½s '46	60⅞	56	60⅛	+ 6⅛
119	Chile 7s '42	80	73	76	+ 3
119	do s f 6s '60	63	57	58	— 2⅛
188	do s f 6s Jan '61	64	56⅞	58	— 2½
103	do s f 6s Feb '61	63⅞	57	58	— 2⅛
66	do s f 6s Sep '61	64½	57	58	— 2⅛
47	do s f 6s Mar '62	64½	57	58	— 1⅛
88	do s f 6s May '63	63¼	57	58	— 2½
55	ChileMB 6½s '61	70¼	60	60	— 1
41	do 6½s '57	64⅞	55½	56⅞	— 2⅞
82	do 6s '61	62	55	55	— 1⅛
50	do 6s '62	62	57	57	...
48	Chil CM 7sA '60	58	51	51	— 4
2	Chin 5s Hu K '51	24⅛	24	24	— ¼
1	Chris 6s '54	102⅞	102⅞	102⅞	...
76	Col R 6s Jan '61	64⅞	61	63	— ⅛
211	do 6s Oct '28-'61	64⅛	61	62	— 1⅛
10	Col AMG 6s '47	63⅛	59⅞	61⅛	— ⅛
12	do s f 6s '48	67⅛	59	59	— 3⅛
5	Col M Bk 7s '46	58⅞	55⅛	56	— 2⅛
5	do 7s '47	62	55	55	— 10
7	do 6½s '47	56⅛	49⅞	49⅞	— 5⅛
16	Colorne 6½s '50	74	71	71	— 2
108	ConAg sf 6½sA	70	62⅛	62⅛	— 7⅛
39	Copen 5s '52	100⅞	100⅛	100⅛	+ ⅛
36	do 4½s '53	97	96⅛	96⅞	+ ⅛
8	Cop Tel 5s '54	100	99⅛	100	— ⅛
13	Cordoba C 7s '57	51⅛	48	50⅛	+ 4⅛
1	do 7s '37	58⅛	58⅛	58⅛	...
5	Cord Pr 7s '42	68	65⅛	65⅛	— ...
25	Costa Rica 7s '51	66	60⅛	66	+ 6
30	Czechsl R 8s '51	109⅞	109⅞	109⅞	— ⅛
20	do 8s B '52	109⅞	109⅛	109⅛	— ⅛
109	Cuba 5½s '53	94⅞	93⅞	94⅞	— ⅛
8	do ext 5s '04-'44	95	93	93	— ⅛
10	do 5s '14-'49	97	97	97	...
159	do P W 5½s'45	61⅛	53	53	— 7⅛
76	Cund s f 6½s '59	55½	50	55	+ 5
45	Denmark 6s '42	106⅞	106⅞	106⅛	+ ⅛
22	do 5½s '55	101⅞	100⅞	100⅞	— ⅛
127	do 4½s '62	98⅛	97⅞	98⅛	+ ⅛
301	Deut Bk 6s'32ct	98⅞	96⅛	98⅛	— ⅛
7	Dom Rep 5½s '42	89	86	86	— 2⅛
3	do 5½s 1st '40	90	87⅛	87⅛	— 2⅛
7	do 5½s 2d '40	90	89	89	— 1
3	Dresden 7s '45	82	80	80	— 4⅛
5	Duke Pr P 6s '66	104	103½	104	+ ⅛
5	Dutch E I 6s '47	101½	101¼	101½	— ⅛
35	do 6s '62	101½	101½	101½	...
26	do 5½s '53 Mar	101⅞	101	101⅛	+ ⅛
36	do 5½s '53 Nov	101⅞	101⅛	101⅛	...
31	El P Ger 6½s'50	75	72	72	— 3
43	do 6½s '53	75	71	71	— 3
6	E Salvador 8s '48	101	100⅞	100⅞	— ⅛
11	Estonia 7s '67	59	56	57⅛	— 1⅛
32	Fiat s fdb7s'46ww	85	84⅛	84⅛	— 1⅛
117	do deb 7s '46 xw	85⅛	81	81	— 3⅛
11	Finld ext 6½s'56	85	86⅛	81	— ⅛
22	do 7s '50	90½	87⅛	87⅛	— 1⅛
66	do 5½s '58	83	78	80	+ 3
4	Finnish 6½s A '54	80	79	79	— ⅛
13	Framar ID7½s'42	104⅞	102½	103	— 2
36	Frankf 6½s '53	69½	60	60	— 8½
125	Fren Rep 7½s'41	125½	125	125⅛	— ⅛
47	do 7s '49	118⅞	118	118	...
78	Gelsenk M 6s'34	87⅞	81	82	— 6
48	Ger C A B 7s'50	83	75	77⅛	— ⅛
183	do 6s '60 July	73⅛	66⅛	68⅛	— 3½
335	do 6s '60 Oct	74	66⅛	67	— 7
92	do 6s '38	82	74⅞	74⅛	— 7⅛
817	Germ E L 7s'49	99⅛	93⅞	93⅞	— 6⅛
1486	do Int 5½s '65	69	63	63⅞	— 5⅞
38	Ger G E 7s '45	92⅛	82	84⅞	...
18	do 6½s '40 x w	89⅛	81	81⅛	— 14⅛
39	do 6s '48	79⅞	71	74⅛	— 5⅛
2	Gd Hope I&S7s'45	75	75	75	— 5½
7	Graz 8s '54	94⅞	93	93⅞	— 1⅛
22	G C EP Jap7s'44	99⅞	99	99	— ⅛
39	do 6½s '50	93⅞	93¼	93⅛	— ⅛
18	Greek Govt 7s '64	98⅞	97⅛	97⅛	— 1
57	do 6s '68	84	82	83	...
32	Hans St 6s'39ww	66⅞	63	63	— 4⅛
22	Haiti Rep 6s '52	89	87	88	+ 3
5	Hamb St 6s '46	81	80	80	— 1
13	Harp M 6s '49ww	67⅞	64	64	...
19	Heidelberg 7½s'50	90	82⅛	82⅛	...
21	Helsing 6½s '60	85	80	83⅛	...
44	Hunga 7½s '44	100⅛	98	98	— 2⅛
17	Hun LMI7½sA'61	82⅛	78	78	— 2
24	do 7½s B '61	81⅛	77	81	+ 1
42	Hung M 7½s '45	79⅞	76⅛	76⅛	— 2⅛
9	do 7s '46	75	71	71⅛	— 3⅛
24	Ilsed Steel 6s '48	64⅞	61	64⅞	...
17	Irish F St 5s '60	106⅞	105⅞	106⅛	— ⅛
9	Ital C c 7sA'37	96⅞	96	96⅞	+ ⅛
10	do 7s B '47	93⅛	91⅛	93⅛	+ 1⅛
83	Ital P Ut 7s '52	90⅞	89	90⅛	+ 1⅛
255	Italy 7s '51	99⅞	98⅞	99⅞	...
157	Jap Govt 6½s '54	107⅞	106⅞	107⅞	+ ⅛
173	do 5½s '65	97⅞	96⅞	97⅛	+ ⅛
13	Jugo-Sl M B7s'57	81⅛	78	79⅛	— 2
192	Karstad R 6s '43	58	48⅛	48⅛	— 9⅛
176	Kreug & T 5s '59	90⅞	85⅛	90	— ...
15	Leipzig 7s '47	86	80	80	...
8	Lom El st7s'52ww	86	86	80	— 6
43	do 7s '52 x w	87⅛	85⅞	85⅞	— 1⅛
27	L Aust HE6½s'44	81⅛	77⅛	80	+ 2⅛
54	Lyons City 6s '34	105⅞	105⅞	105⅞	+ ⅛
38	Marseilles 6s '34	105⅞	105⅞	105⅞	+ ⅛
17	Medellin 6½s '54	48	45	48	+ 5
14	Met WS&D5½s'50	48	48	48	+ 2
6	Merid El 7s '57	98⅞	98⅞	98⅛	— ⅛
1	Mex 6s '33sm asst	8	8	8	...
5	do 5s '45 asst	6⅛	6⅛	6⅛	...
10	do 4s '10 asst	5⅞	5⅞	5⅞	+ ⅛
7	do 4s '10 sm asst	5⅞	5⅞	5⅞	— ⅛
3	Miag M M 7s '56	66½	66½	66½	— ⅛
135	Milan 6½s '52	89	84⅛	85	— ⅛
34	Min G s f 6½s'58	42	33	35	+ 9½
101	do 6½s A '59	41½	29⅛	36	+ 7⅛
63	Mont M 7s '37ww	98⅞	94	94	— 4⅛
24	do 7s '37 x w	98⅞	94	94	— 4⅛
16	Montev 7s '52	70	68	70	+ 17½
15	do 6s A '59	61	56	61	+ 5
15	Netherld 6s '72	104⅛	104⅛	104⅛	+ ⅛
136	N So Wal 5s'57	52	44	50	+ 6
142	do 5s '58	51⅞	43⅞	50	+ 10
75	Nord Lloyd 6s '47	79⅞	78	78	— 1⅛
67	Nord Ry 6½s'50	106⅞	106	106⅞	...
53	Norw HE 5½s'57	99⅞	99	99	— ⅛
4	Nuremberg 6s '52	63⅞	61½	63	+ 2
20	NrwyKgdm 6s'43	106⅞	106⅞	106⅞	— ⅛
37	do 6s '44	107⅛	106⅞	106⅞	— ⅛
39	do 6s '52	102⅛	102⅛	102⅛	+ ⅛
94	do 5½s '65	103⅛	103⅛	103⅛	— ⅛
157	do 5s '63	102	101⅞	101⅞	...
1	Nrwy M B 5s'67	100	100	100	— ⅛
3	do 5s '70	102⅛	102⅛	102⅛	...
8	OntPw S 5½s '50	76	71	73	— 5⅛
86	OrientDLtd 6s'53	100⅛	99⅞	99⅞	...
29	do deb 5½s '58	94⅞	94⅞	94⅞	+ ⅛
12	Oslo 6s '55	103⅞	103⅞	103⅞	+ ⅛
13	do 5½s '46	101⅛	101⅛	101⅛	+ ⅛
55	Oslo G&E 5s'63	99⅞	98⅞	99	— ⅛
2	PanamaR 5½s'53	103⅛	103⅛	103⅛	+ ⅛
22	do 5s '63	84	78⅞	82⅛	+ 1⅛
92	Par L & M 7s'58	107½	106⅞	107⅛	+ ⅛
43	do 6s '58	105	104⅛	104⅛	...
34	ParOrl R 5½s'68	103⅛	102⅞	103⅛	+ 1⅛
7	PaulistaR 7s'42	78	77⅛	78	...
62	Pernambuco 7s'47	28	20	25	+ 6½
14	Peru 7s '59	32½	30⅛	32	+ 3½
108	do 6s '60	18⅞	17	18⅞	+ ⅛
40	do sf 6s 2d '61	18	17	18	+ 1
15	Pirelli 7s '52	103	101½	101½	...
87	Poland 8s '50	79	75	76⅛	+ ⅛
186	do 7s '47	73⅛	71½	73	— ⅛
42	do 6s '40	68	66⅛	68	...
54	Por Al Cy 8s'61	51⅛	48	51⅛	+ 16
33	do 7½s '66	45	33⅛	40⅛	+ 18½
14	Prague G 7½s'52	103⅞	103⅛	103⅛	— ⅛
72	Pr Fr Sta 6½s'51	77⅞	70	72⅛	— 6⅛
243	do 6s '52	74	68	69⅞	— 4⅛
39	Qnsld Sta 6s '47	75	70	72⅛	+ 2⅛
27	do 6s '47	62⅛	57⅞	61	+ 6
13	Rh M Dan 7s'50	82	78⅛	82	— 8
58	Rh Uni 7s '46	80	74	76½	— 3⅛
28	Rh W El P 7s'50	96	91	91	— 7⅛
149	do 6s '52	80	73	76⅛	— 3
88	do 6s '53 w w	74	66	67	— 7
81	do 6s '55	74	66⅛	67	— 5⅛
4	Rima Stl 7s'55	78	77	77	...
29	Rio GrDSul 8s '46	60	50⅛	60	+ 14
68	do 7s '66	41⅛	32⅛	36	+ ⅛
9	do 7s '67	37	32⅛	37	...
185	do s f 6s '68	35	25	29⅛	+ ⅛
34	Rio de Jan 8s'46	57	51	53⅛	+ 2⅛
179	do 6½s '53	35⅛	30⅛	32	+ 1
139	Rome 6½s '52	87	85⅛	85⅛	— ⅛
3	Rotterdam 6s'64	105	104⅞	104⅞	...
60	Rumania 7s '59	74	71⅞	71⅞	— 1⅛
185	RoyDu 4s'45 w w	88⅞	88	88⅛	+ ⅛
36	Ruhr 6s '53	64	60	60	— 4½
15	SantaFeArg 7s'42	74	70	70	+ ⅛
6	Saarbrueck 6s'53	84	84	84	...
5	Sao Pau Cy 8s'52	47½	46⅛	46⅛	+ 6⅛
26	do 6½s '57	38⅞	32⅛	38⅛	+ 6⅛
10	SaoPauSta 8s '36	60	55⅛	55⅛	+ ⅛
94	do 8s '50	50	36	48	+ 3⅛
72	do 7s '40	72½	70	70⅛	— ⅛
18	do 7s '56	40	27	39⅛	+ 9⅛
79	do 6s '68	34	24⅛	29	+ 4⅛
73	Sax P Wks 7s'45	77	71⅛	71⅛	— 6⅛
25	do g&rfg 6½s'51	72⅞	68	69⅞	+ 1⅛
17	SaxSMI sf 7s'45	81	79⅛	79⅛	— 1½
9	do s f 6½s '46	76⅞	76½	76½	— 2⅛
161	Seine Fr 7s '42	107½	107	107	— ...
54	SerbsC&S 8s '62	89	87	88⅛	+ ⅛
181	do 7s B '62	80	78⅛	79⅛	+ 1⅛
33	ShinyElP 6½s'52	92	91	91⅛	— ...
24	Siem&Hal 7s '35	99¼	97⅛	97⅛	— 2⅛
50	do 6½s '51	89	87⅛	87⅛	+ ...
6	SilesiaEl 6½s'46	64	62⅛	62⅛	— ⅛
32	Silesia Pr 7s '58	58	53	53⅛	— 1⅛
17	SilLdB 1st 6s'47	69⅞	66	66	— ...
6	Soissons C 6s'36	107⅞	107⅞	107⅛	+ ...
12	Styria 7s '46	88⅞	82	82	— 3
21	SwedKgd 5½s'54	105⅛	105	105⅛	— ...
27	Sydney 5½s '55	50	43⅛	49⅞	+ 4⅛
32	Swiss G 5½s '46	106	105	107⅛	+ 1
27	Toho E P 7s'55	100⅞	100⅞	100⅞	...
27	do 6s '32	100⅞	99⅞	100	...
33	Tokio City 5s '52	82⅞	82	82⅛	+ ⅛
74	do 5½s '61	95½	94⅞	95⅛	+ ⅛
138	TokElLt 6s '53	86	85⅛	85⅞	— ...
9	Tolima 7s '47	50	49⅛	49⅛	+ ⅛
7	Trondhj 5½s '57	99⅞	99⅛	99⅞	+ ⅛
11	Tyrol H E 7½s'55	94	92⅛	92⅛	+ ⅛
17	do 7s '52	88	87	87⅛	— ⅛
14	UjigawaEP 7s'45	101½	101⅛	101½	+ ⅛
199	UKGB&I 5½s'37	108⅞	107⅞	108	— ⅛
1	USSCopen 6s'37	100⅞	100⅞	100⅞	...
121	UniStlW 6½sA'51	69⅞	59	59	— 10½
50	do 6½s A '47	65⅛	57	59	— 6
65	do 6½s C '51	68⅞	57	58¼	— 10⅛
12	UniSWBur 7s'51	103⅞	101⅞	102	— ...
6	UnterP&P 6s '53	74⅞	71	71	— 3⅛
42	Up Aus Pr 7s'45	100½	100	100	— ...
16	do 6½s '57	91	89⅞	89⅞	— ⅛
11	Uruguay 8s '46	87	81	81¼	— 3⅛
120	do 6s '60	67⅞	64⅞	67	...
32	do Pub W 6s'64	67	63⅞	64	— 3
3	VenetianMB 7s'52	99⅞	99⅞	99⅞	— ...
166	Vienna s f 6s'52	88⅛	86⅛	88	+ 1⅛
71	Warsaw 7s '58	60	55	56⅞	+ 2⅛
60	WestpUEP 6s '50	62	57⅛	61	— 2
7	WuertHEP6½s'50	85	85	85	— 3⅛
56	Yokohama 6s'61	100	99½	99⅞	— ⅛

GOTHAM SURVEY PREDICTS STEADY PRICES OF WHEAT

Sees an Advance Within 2 or 3 Months.

New York, June 14.—The price of wheat should remain steady for the next week or ten days but will show an advance in the next two or three months, according to a consensus of leading grain merchants prepared for the first time by the New York Produce exchange.

The survey is the first of a series which will be made from time to time by the exchange, under the direction of H. L. Bodman, president, covering twenty leading merchants having representatives on the exchange. No brokers or commission houses will be asked their opinions inasmuch as the aim of the surveys is to represent the sentiment of interests participating in the market in the course of their regular business operations and not for speculation.

Prospect for Feed Grains.

It also covers the prospects of feed grains for nearby periods and the future. Each questionnaire sent will be strictly anonymous. Grain merchants throughout the country have expressed their opinion to Mr. Bodman that the survey should be of great assistance not merely in the trade, but in business generally.

Each merchant was asked to state his opinion regarding both the next week or ten days and regarding the next two or three months. The wheat questionnaire shows that 30 per cent believe that prices should advance within the nearby period; 30 per cent believe that the price should decline in that period; 40 per cent that the price should remain steady, and 10 per cent preferred not to commit themselves.

Future Outlook.

The consensus on the prices two or three months hence shows that 40 per cent believe the price should advance; 30 per cent that it should remain steady; 20 per cent that it should decline, with 10 per cent not answering.

Regarding feed grains, 30 per cent of the merchants believe that the price should advance in the next week or ten days; 10 per cent that it should decline; 40 per cent that it should remain steady, and 20 per cent gave no opinion. The price of these commodities should advance in the next two or three months according to 50 per cent of the group, while 20 per cent believe it should decline and 10 per cent believe it should remain steady. On this point 20 per cent were undecided.

Chicago Weekly Curb Market

	Sales.	High.	Low.	Close.	Net chg.
AllAmInTSh A	50	7⅞	7⅞	7⅞	+ ⅛
Alleg Gas	700	1⅛	1⅛	1⅛	+ ⅛
Am-BrtConCor	600	1⅛	1⅛	1⅛	— ⅛
AmCompTrSh.	100	5½	5½	5½	— ⅛
Am Corpn	815	5⅞	4⅞	5⅛	+ 1⅛
Do wars	200	¼	¼	¼	+ ⅛
Am Inv Tr Sh	20	4⅞	4⅞	4⅞	....
Am Maize Prd	100	25	25	25	+ 1
Am Superpow.	5,600	11¼	9⅞	10⅞	+ 1
Ark Gas	800	3⅞	3⅛	3⅛	+ ⅛
Do A	1,400	3⅞	3⅞	3⅞	— ⅛
Asso G & El.	190	15⅛	15⅛	15⅛	+ ...
Do A	2,650	17¼	16	16⅞	....
Automot Gear	120	23	22⅞	23	+ ⅛
Burco wars	600	⅛	⅛	⅛	— ⅛
Canad Marc.	2,900	2⅛	2⅛	2⅛	+ ⅛
Canal Const.	....	14⅞	14⅞	14⅞	....
Chain Str Dev	500	1⅛	1	1	....
Chi Riv & Ma	300	4⅞	4⅞	4⅞	+ 1⅛
Cities Serv pfd	250	62¼	61⅞	62⅞	+ ⅛
Corp Tr Shr.	5,610	5	4⅞	5	+ ⅛
De Forest	1,165	4½	4	4⅛	+ ⅛
Detroit Air	1,800	1⅞	1¼	1⅛	+ ⅛
Dubilier Cond	1,050	3⅞	2⅞	2⅞	— ⅛
El Shrhldr.	300	13	12⅞	12⅞	— ⅛
Elgin N Wtch	60	11⅛	11⅛	11⅛	....
Ford Ltd.	3,200	11⅞	10⅞	11⅛	+ ⅛
Fox Theaters.	2,900	3½	2⅞	3⅛	+ ⅛
Hammd Clock	785	41½	38	39	— 2⅛
Harrison	320	⅛	⅛	⅛	+ ⅛
Hend R Royal	950	5¼	4⅛	4⅛	— ⅛
Int Rtls Iron.	10,800	⅛	⅛	⅛	....
Keystone Cons	1,200	1⅞	1⅛	1⅛	— ⅛
Keystn Cop M	3,000	1⅞	1⅛	1⅞	....
Leaders Ind A	25	6¼	6½	6⅞	....
Do C	900	4⅞	4⅞	4⅞	+ ⅛
Leonard Oil	3,200	⅛	⅛	⅛	....
Low Priced Sh	100	6⅛	6⅛	6⅛	+ ⅛
Mo-KaPpLn B.	100	⅛	⅛	⅛	+ ⅛
NatShTmSe A	300	19⅞	19	19⅞	— 1⅛
Natwide Sec.	700	5⅞	5⅞	5⅞	+ ⅛
Nehi	500	8⅞	8⅛	8⅛	....
Niag Hudson.	5,100	11¼	10½	10⅞	+ ⅛
Pandem Oil.	3,400	⅛	⅛	⅛	— ⅛
Reiliance Inter	600	⅛	⅛	⅛	— ⅛
Reli Mgmnt.	800	3⅛	3	3	....
RooseveltFields	1,050	1½	1⅛	1⅛	....
S W Dairy Ut.	200	13⅞	13⅞	13⅞	....
Selected Inc.	1,200	6⅞	6⅞	6⅞	....
Stand. Oil Ind	2,110	24⅞	22⅞	24⅞	+ 2⅛
Do Ky	1,400	18⅞	17⅛	18⅞	+ ⅛
TrustStdInc C.	400	3⅞	3⅞	3⅞	— ⅛
Do D	100	3⅞	3⅞	3⅞	+ ⅛
TrustSysDisc	813	46⅞	45	46⅞	+ ⅛
Two Yr Tr Sh	100	19⅛	18⅞	19⅛	— ⅛
Do B	50	3⅞	3⅞	3⅞	+ ⅛
U S L & Pw B	450	6¼	6⅛	6⅛	+ ⅛
Univ Tr Sh.	100	5½	5⅞	5⅞	+ ⅛
Wittbold Secu	100	6⅞	6⅞	6⅞	....

Total sales week ending Saturday, June 13, 1931, 75,000.

BONDS.

No. thous.		High.	Low.	Close.	Net chg.
7	CRT 1st&r5½s'53	59½	58⅞	59⅛	— ⅛
15	CitSer 5% cn g de 63	62½	63	63	— ⅛

BONDS CALLED FOR REDEMPTION

JUNE.

	Amt. called.	Price.	Date.
British Aluminum 5% prior liens	Entire issue	105	June 30
Gooding Idaho Park 6s '41	Entire issue	Not stated	Not stated
Kiowa County Col Sch Dist No 7 6s '21	Entire issue	100	June 15
Parkside Realty prior lien 6s '33	Entire issue	105	June 15
FUTURE MONTHS.			
Ada County Idaho [Boise] Indian Sch 6s '21	Entire issue	Not stated	July 1
Am Agricultural Chem 1st ref mtg 7½s s f '41	Entire issue	102½	Aug 1
Big Spring Elec 1st ref 5s '43	Entire issue	100	July 1
Cheyenne County Col Arapahoe Cons Sch 6s	Entire issue	100	July 1
Cleveland Elec Illuminating 20 year deb 7s '41	Entire issue	105	July 1
Columbia Water and Light 1st mtge 6s '41	Entire issue	105	Aug 1
Converse County Wyo Sch Dist No 5 6s '41	Entire issue	103	July 1
Mechanics Inc Tr 1st 5½s '38	Entire issue	100	July 1
Minneapolis Club 1st 5s '33	Entire issue	105	July 1
Morgantown W Va Sch 5s '14	Entire issue	100	July 1
Mull [A M] Bldg Sacramento Cal 1st 7s '37	Entire issue	100	July 1
Musselshell County Mont Fund 5s '36	Entire issue	105	Aug 1
Philippine Refining 1st 6s '32	Entire issue	100	July 1
Port Arthur Tex Ind Sch Dist series 3	Entire issue	100	July 1
Puget Sound Power & Light 4½% gold notes '32	Entire issue	100	July 1
Scarsdale Supply 1st mtge s f 6s '26	Entire issue	100	Aug 1
Schumann [Frank E and Grace K] Schumann Bldg Chicago 1st 6⅞s '25	Entire issue	102	July 7
Sherman-Elwood Bldg No 77 Park Av N Y 5½% prudence ctfs '35	Entire issue	103	July 12
Sidney Neb Bldg 5½s 1900	Entire issue	101	July 1
Sidney Neb ref 4½s '25	Entire issue	Not stated	July 1
Southeastern Realty 1st 5½s '45	Entire issue	Not stated	July 1
University of Penn Steam Plant 1st s f '44	Entire issue	102½	July 1
	Entire issue	101	July 10

Weekly Board of Trade Stocks

	Sales.	High.	Low.	Close.	Prev. close.
Allied Mls Inc	200	4⅞	4⅞	4⅞	4⅞
Armour A	650	2	1⅞	1⅞	1⅞
Armour B	850	1⅛	1⅛	1⅛	1⅛
Brenn Pkg A	100	50	50	50	....
Chi Gt W pfd	200	22	22	22	....
El Bd & Shr	10,696	36⅛	33	35⅛	33⅞
Ford of Can	200	16⅞	16⅛	16⅛	....
Maj Cn Shr	250	5⅛	5	5⅛	5⅛
McIntyre Porc	100	22⅞	22⅞	22⅞	22⅞
Nat Ind Shr A	400	5⅛	4⅞	5	4⅞
N Am Tr Shr	1,395	4⅞	4⅞	4⅞	4⅞
Pennroad Cp	2,165	5⅞	5⅛	5⅞	5⅞
Selec Am Shr	1,170	4⅞	4⅛	4⅞	4½
Square D A	100	9½	8½	8½	11
Square D B	200	5⅞	4	5⅞	....
St Am Tr Sh	140	6⅛	5⅞	6⅛	6⅞
Stand Oil Ind	7,004	24⅞	22⅛	24⅞	22⅛
Studebaker c	450	17⅝	16⅞	16⅞	15⅞
Sundstrand M	200	4	4	4	....
Super Corp A	1,910	5⅞	5⅛	5⅛	5⅞
Tru St Oil Sh	700	5⅛	4⅞	5⅛	5
BONDS.					
Chi Bd of Trd	$1,500	74	74	74	76

Total sales, 29,200 shares.

BUSINESS SESSIONS TODAY

Frigidaire Corp. ....Bismarck
Fed. Mut. Fire Ins. Co. .....Edgewater Beach
Insurance Commissioners ....Stevens
Railway Mail Assn. [9th div.] ......Morrison

MEETINGS.

Air Reduction Sales Co. ....Stevens
Nat. Macaroni Mfrs.' Assn. ..Edgewater Beach
Underwood Typewriter Co. ....Palmer

LUNCHEONS.

Associated Fur Industries ....Palmer
Assn. of Commerce [pub. com.] ......La Salle
Chicago Assn. of Mfrs.' Reps. ....Palmer
Beechnut Co. ....Stevens
Junior Assn. of Commerce ....Sherman
Mutual Insurance Clubs ....Knickerbocker

EVENING EVENTS.

Goodyear Tire and Rubber Co. ....Stevens

[Compiled by the convention bureau of the Chicago Association of Commerce, to which please send any additions or corrections.]

We wish to announce the reopening of our

SEASONAL BRANCH OFFICE

FORT ROAD, WATCH HILL, R. I.

Telephone WATCH HILL 7333

on June 15th, 1931, under the management of

MR. PHILIP H. ROBB

RHOADES & COMPANY

MEMBERS NEW YORK STOCK EXCHANGE

27 WILLIAM STREET NEW YORK

Boston, Mass. Chicago, Ill.

Branches 730 Fifth Ave., New York

Philadelphia, Pa. Westerly, R. I.

TONIGHT

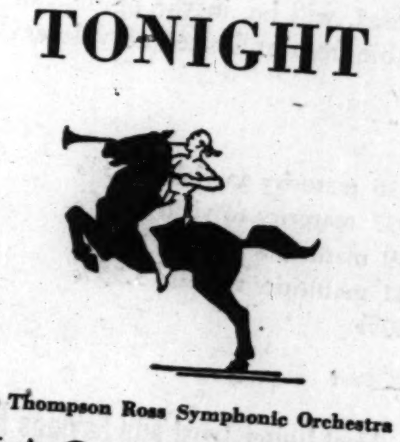

• The Thompson Ross Symphonic Orchestra

WMAQ—8:30 P. M.

447.5—670 Daylight Saving Time

(7:30 P. M. Central Standard Time)

Thompson Ross & Co., Inc., 29 South La Salle Street, Chicago

Municipal and Corporation Securities

NOTICE OF REDEMPTION FOR SINKING FUND

BOSTON STORE OF CHICAGO, INC.

5% SECURED GOLD NOTES

DUE JANUARY 1, 1938

Notice is hereby given, as provided in Article 3, Section 3 of Agreement of Deposit and Pledge, dated July 1, 1927, between the above mentioned Company and the First Trust and Savings Bank, Chicago, Illinois (now the First Union Trust and Savings Bank of Chicago) Trustee, that funds have been deposited with Ames, Emerich & Co., Inc., a Delaware corporation, successor to Ames, Emerich & Co., an Illinois corporation, sufficient to redeem $89,000 par value of these gold notes at price of 102½% of face value. Payment will be made on the first day of July, 1931, at the office of said Ames, Emerich & Co., Inc., in the City of Chicago, Illinois, or in the City of New York, New York. The following gold notes have been drawn for redemption:

$1,000 Denomination with Prefix M

34	464	652	904	1060	1314	1444	1626	1970	2138
90	497	667	939	1066	1332	1468	1803	2065	2162
119	500	680	956	1094	1346	1477	1824	2070	2198
158	569	689	1009	1096	1357	1493	1827	2092	2213
195	574	708	1015	1116	1363	1597	1840	2095	2221
239	598	819	1017	1117	1391	1601	1854	2119	2349
281	631	866	1041	1203	1421	1615	1857	2131	2410
454	634	870	1057	1237	1434	1625	1874	2136	

$500 Denomination with Prefix D

1	27	31	52	79	81	86	246	291	296
10	29	42	65	80	85	238	288	294	310

All interest on the above numbered gold notes shall cease on July 1, 1931.

BOSTON STORE OF CHICAGO, INC.

By Henry G. Hart, Secretary.

ACTIV... SELL... WHE...

June Cro... Tradin...

[Continued fr...

...sumers in ge... are large ava... countries, espe... ica, and they ... ticipate requir... production shou... at present, as ... ford an abunda...

It is said that ... selling moderat... wheat, has not ... lions. Millers, h... will take a fa... choice old whea... board in case t... should be low in ... the latter, howev... the season to ma... on this point.

Harvesting...

Harvesting of n... progressing north... two weeks will ... Kansas. Good we... all over the so... wheat section for ... vesting the crop.

The five southwe... states have 339,00... by the government... with 346,000,000 bu... a year ago they ... and for the five y... 000,000 bu. These s... percentage of the co... surplus. Southwes... move for export la... gulf ports, and a con... age will be shipped to... Minneapolis millers, ... to southwestern mil... that the latter are ... and that the millin... absorb a large percent... ment.

Prices at Chicago f... low:

	July.	Septe...
Mon.	58 - 59⅛	58⅛-...
Tues.	57⅞- 58	57⅛-...
Wed.	57⅞- 59	57⅞...
Thur.	56⅞- 58	56⅞-...
Fri.	57 - 58⅛	57 -...
Sat.	57⅞- 58⅛	57⅞-...
Week	56⅞- 59⅛	56⅞-...
P. wk.	58⅞- 60⅛	58⅛-...
1930	99 -1.07⅛	1.01⅛-1...
1929	1.02⅞-1.08⅞	1.07⅛-1...
Season	56⅞- 92	56⅞-...
'29-'30	99 -1.43⅞	1.01⅛-1...

Small Net Losses...

Traders in corn mad... way on either side duri... the close being ⅛@⅛... with a range of less th... reports are, in the ma... although corn is a little ... sections but generally in ... ing holders of July gave... moderate support at tim... pit element as a whole ... tage of bulges on which t... ment from the country w... and sales to go to store... mated at around 400,000 b...

At the close July was ... September 52¼@52⅜c, an... 46¼@46⅛c.

Prices for the week follo...

	July.	September...
Monday	56⅞-57⅛	52¼-5...
Tuesday	55⅞-57⅛	52¼-5...
Wednesday	55⅞-56⅞	52¼-5...
Thursday	55⅛-56⅛	51⅛-5...
Friday	55⅞-56⅛	51⅛-5...
Saturday	56⅞-56⅞	52⅛-5...
Week	55⅛-57⅛	51⅛-5...
Prev. week	55⅞-58	51⅞-5...
1930	76⅛-81⅞	76⅛-8...
1929	90⅞-92⅞	90⅞-9...
Season	54⅞-87⅞	51⅞-7...
1929-'30	76⅛-1.02⅛	76⅛-9...

PREPARE PLA... PAY INTERES... SHUBERT ...

[Chicago Tribune Press Se...

New York, June 14.—Int... today on Shubert Theater c... 6 per cent debentures, outst... the amount of $6,450,000, w... paid tomorrow, according ... nouncement made tonight... offices of the corporation. ... which matures on June 15... listed on the New York ... change, and closed on Satu... price of 8⅛. The issue earl... year sold as high as 25 an... as 7.

The issue was originally... out in June, 1927, in the a... $7,500,000, and has been re... its present total through t... tions of the sinking fund. T... tures were placed on the m... a price of 96.

At the offices of the corpo... was said that a plan for me... situation is being prepared... company which is expected ... nounced in a few days. The... recently sold their 50 per c... est in five London theater... effort to improve their finan... tion. It is estimated that ... berts' control, through lease... ership, about eighty theater...

Central Power Co. ... Profit in Sligh...

Gross earnings of Centra... company, part of the Midd... Utilities system, for the quar... March 31, 1931, were $344,0... pared with $338,293 for the fi... ter of 1930. Balance avail... interest was $142,720, compa... $132,371. Net for retirement ... dends was $76,321, compar... $78,189.

Electrical Equipment ... Business Continue...

Electrical Equipment—Flat... tinues to predominate in tradin... ties in the country's electrica... ment markets. Electrical W... ports. The week was devoid... outstanding transaction and, ... exception of slight improveme... in the middle west and southw... ters, commitments held on a n... scale.

Iowan to Head U. S. ... Chamber of Com...

Des Moines, Ia., June 14... George Olmsted of Des Moi... elected president of the Unite... Junior Chamber of Commerce... final business session of the co... here yesterday. Olmsted's na... the only one forwarded by th... nating committee and his elect... by a standing vote.

ACTIVE FUTURES SELL LOWER IN WHEAT MARKET

June Crop Gains Slightly; Trading Is Narrow.

[Continued from page 27, column 1.]

owers in general know that there are large available supplies in all countries, especially in North America, and they are indisposed to anticipate requirements even though production should be much less than at present, as the carryover will afford an abundance."

It is said that the farm board, while selling moderate quantities of old wheat, has not disposed of many millions. Millers, however, it is believed, will take a fair percentage of the choice old wheat held by the farm board in case the new crop wheat should be low in protein. As regards the latter, however, it is too early in the season to make definite estimates on this point.

Harvesting Progresses.

Harvesting of new wheat is steadily progressing northward, and inside of two weeks will be on in southern Kansas. Good weather is necessary all over the southwestern winter wheat section for maturing and harvesting the crop.

The five southwestern winter wheat states have 339,000,000 bu, as given by the government report, compared with 346,000,000 bu last month, while a year ago they had 307,000,00 bu, and for the five year average, 266,000,000 bu. These states raise a large percentage of the country's exportable surplus. Southwestern wheat will move for export largely through the gulf ports, and a considerable percentage will be shipped to Kansas City and Minneapolis millers, and will also go to southwestern millers. It is said that the latter are without supplies, and that the milling interests will absorb a large percentage of the movement.

Prices at Chicago for the week follow:

	July.	September.	December.
Hi...	58 - 59¼	59¾ - 59¾	61¾ - 63
Lo...	57 - 57¾	58¾ - 58¾	61¼ - 61¾
Hi...	57¾ - 59¼	59¾ - 60¾	62¼ - 62¾
Lo...	57¾ - 58	58¾ - 59	60 - 61¾
Hi...	58 - 58¾	59¾ - 60	61¾ - 63
Lo...	57 - 57¾	58¾ - 59	61¾ - 62¾
Hi...	57¾ - 58¾	59¾ - 60¾	62¾ - 63¾
Lo...	57¾ - 58	59 - 59¾	62 - 63
Hi...	58 - 59¾	60 - 61¾	63¾ - 65
Lo...	57¾ - 58¾	59¾ - 60¾	63¾ - 64¾
Hi...	58¾ - 59¾	60¾ - 61¾	64¾ - 65¾
Lo...	58¾ - 59¼	60¾ - 61¼	64¾ - 65¼

NEW YORK WEEKLY CURB MARKET

Total sales for week 1,570,000
Same week year ago 10,363,400
Total sales 1931 to date.....59,774,000
Total sales 1930 to date.....131,946,000

	Sales.	High.	Low.	Close.	Net chge.
A					
Aero Underwr	600	9	9	9	....
Affiliated Pr..	1,900	17¼	17	17¼	+ 6
Arfa Assoc...	1,100	9	8¾	9	+ 2
Do pfd	50	63	63	63	– 2
Air Investors.	200	⅝	⅝	⅝	....
Als Fo 6% pfd	50	102	102	102	....
All Am Gen...	200	10¾	10¾	10¾	– 1
Alleghany Gas	200	1¾	1¾	1¾	....
Allied Av ww	1,700	⅛	⅛	⅛	....
Allied Mills...	300	¼	¼	¼	....
Alum Co Am..	2,650	118¾	104¼	112	+ 2
Do pfd	300	97¼	97¼	97¾	– 2¼
Alum Ltd	200	48	48	48	+ 3
Do A wars.	475	18	17	18	....
Am Arch	200	22	22	22	– ⅛
Am Asst Cor..	100	½	½	½	....
Am Br Bor B	1,400	7	6¾	6¾	– ⅛
Am Cap pr pfd	200	63¾	63¾	63¾	– 1¼
Am Cigar	400	50	50	50	+ 4½
AmCitPAL A.	300	32¾	31½	31½	– ¾
Do B	4,700	7	6¾	7	....
Am Com P A..	7,500	12½	11½	12	....
Do B	300	23¾	22¾	23	....
Am Cyan B..	8,000	7¾	6¾	7¾	+ 2¾
Am Corp	3,700	5¾	4	5	+ ¾
Am Dept Str..	1,100	1¾	1¾	1¾	+ ¼
Am Equities..	1,600	4	3¾	4	....
Am Iv B....	1,600	5	3¾	4¾	+ ¾
AmFgnPow w	9,500	15¾	12¾	15¾	+ 2¾
Am Founders.	1,900	3	2	2¾	....
Am Gas & E..	15,800	59	53	59	+ 5¾
Do pfd	200	108¾	108¾	108¾	– ¼
Am Laundry..	100	27¾	26¾	27¼	+ ¼
Am La & Tr..	1,100	37	35¼	37	....
Do pfd	400	30	29½	29½	....
Am Maize	200	2¼	2	2	....
Am Marcaibo	3,600	¾	¾	¾	....
Am Natl Gas..	1,900	2¼	1¾	2	....
Am Pap Gds..	400	28¾	28¼	28¾	....
Am Pub Serv..	200	10¾	10¾	10¾	....
Am Super Po.	79,500	11¾	9¾	11¾	+ 1½
Do 1st pfd..	800	92	91	91	– ¾
Do pfd	100	83¼	83¼	83¼	– 1¾
Am Transfor..	25	5	5	5	....
AmUtAG B ctf	9,700	2¼	2	2¼	– ⅛
Am Yvette....	300	3	2¾	3	....
Anchor P F..	100	3¼	2¾	3	....
AngloChCNit..	2,100	6¼	6¼	6¼	+ ¼
Anglo Gas ..	7,500	4¾	4	4¾	....
Do A wars....	100	⅝	⅝	⅝	....
Arcturus R T	200	5¾	5	5¾	....
Ark Natl G..	1,900	5¾	5	5¾	....
Do A	7,500	3¾	3¾	3¾	....
Do pfd	100	6	6	6	....
ArkP&L 7% pf	20	109	109	109	....
Art Metals....	100	4¼	4¼	4¼	– ⅛
Assoc G & E..	800	16	15	15¾	....
Do pfd	8,700	17¾	16	17¾	+ ¾
Do pfd ctf..	550	80	64½	75	+10
Do wars	13,200	¾	⅝	¾	....
Do deb rts..	1,000	2¼	2¼	2¼	– ⅛
Do allot ctfs	100	80	78¾	78¾	– 1
Asso E In Ind	400	4¼	4¼	4¼	....
Asso Rayon ..	200	2¼	2¼	2¼	– ⅛
Atlas Plywood	400	13¾	13¾	13¾	....
Atlas Util	3,100	5	5	5	....
Do wars	900	1¾	1¾	1¾	....
Atl A Rich..	300	4	4	4	+ ¼
Atl F & W I..	1,100	2¾	2¾	2¾	....
Autom V Mch	300	2¾	2¾	2¾	....
Do vtc	600	3¼	3¼	3¼	....
Avia Sec	300	13¾	13	13¾	....
Axt & F Tob	200	37½	37½	37½	....
B					
Babin Corp ..	400	1¾	1¾	1¾	+ ⅛
Bickford Co...	600	15¾	15	15¾	....
Bell T Can...	300	139	138¾	138¾	....
Bgen Ind Lean	1,500	14	13¾	14	....
Bigel Sanf Inc	200	21¾	21	21	....
Blue Corp	200	13¾	13¾	13¾	+ ¼
Blue Ridge ..	1,900	3¾	3½	3¾	....
Do cvt pfd..	1,900	33	31½	33	....
Bourjois Inc..	600	5¼	5¼	5¼	+ ¼
Bras T & Lt	6,700	16¾	13¾	15¾	+ 1¾
Bridgep Mch ..	100	¾	¾	¾	....
Brill A	300	4¾	4¾	4¾	....
Brit A Tob B	300	17¾	17¾	17¾	– ¼
Brit Celanese	300	45	45	45	+ 2¾
Buff N&E P p	400	26¾	26¾	26¾	....
Bulova Wat ..	800	19	18	19	+ ¼
Bunk H & Sul	200	27	27	27	– 1
Burco Inc	400	5	5	5	– 1
Do pri	100	38	38	38	....
Burma Ltd	100	1¾	1¾	1¾	....
Butler Bros ..	300	4¾	4¾	4¾	....
Bwana K Cop..	300	⅝	⅝	⅝	....
C					
Cab & Wire A	500	⅝	⅝	⅝	....
Do B	400	⅝	⅝	⅝	....
Do pfd	200	2¾	2¾	2¾	....
C A M vtc	500	¼	¼	¼	....
Can Mar Wirel	3,700	2¼	2¼	2¼	....
Canadian Syn	1,500	2¼	2	2¼	....
Carreras Ltd A	100	15¾	15¾	15¾	....
Do B	200	15¾	15¾	15¾	....
Carnation	100	22	21¾	21¾	– ¾
Carnegie Mtls.	400	⅝	⅝	⅝	....
Cel C Am pf n	300	75	75	75	+ 1
Cent G & E ..	300	20¼	20	20	+ 1¼
Centrif Corp..	1,600	4¼	3¾	4¼	+ ¼
Cent St Elec..	16,100	7¾	7¼	7¾	+ ¾
*Do 6% pfew	400	90	90	90	+ 5
Do 7% pf n	175	59	57	59	+ 3
Ceo Corp Sv A	7,500	12¾	11¾	12	– ¾
Cent S W Ut..	200	14¼	14¼	14¼	....
Chain Str Stk	300	2¾	2¾	2¾	....
Chat Phe Al..	4,900	13¾	12¾	13¾	+ ¾
Cleve El Ill....	200	46¼	46¼	46¼	....
Cleve Tractor..	500	4	3¾	4	....
Charis Corp....	200	4	3¾	4	....
Chain Str Der	3,200	1¼	1¼	1¼	....
Cities Serv....	30,500	12	11	11¾	....
Do pfd	1,400	62¾	61¾	62¼	....
Do B	200	54	53	53	....
Cit SP 7% pf	200	5¼	5¼	5¼	....
Do 6% pfd..	400	82	80¼	80¼	....
City Nich & Tl	1,200	71	71	71	+ 1
Cit Neon Lts..	2,200	4¼	4	4¼	....
Columbia Sys.	1,100	17¾	17¼	17¾	....
Colon Oil	900	1¾	1¾	1¾	....
*Colt Pat Fire	900	15	15	15	+ ¼
Col Oil & Gas	1,100	3¼	3¼	3¼	....
Colum Pic vtc	500	10	9¾	9¾	....
Com & S Bnsr.	15,900	1¾	1¾	1¾	+ ⅛
Com Edison ..	773	198	190½	197	– 4
Comstk Tun..	2,100	¾	¾	¾	....
Comty Wat Sv	5,900	10¼	9¾	10¼	– ¼
Cons Cop Min	1,800	2¼	2	2	....
Cons Dairy Pd	1,100	2¼	2	2	– ⅛
Cons G & El B	1,000	8¾	8¾	8¾	....
Cont R&S Fdy	400	5¼	5¼	5¼	....
Cont Sh B pfd	725	29¼	27¾	29	+ 1¼
Do cv pfd..	1,500	29	28	29	+ ¼
Coos Co	200	7	7	7	....
Copper Bess....	700	7¼	7	7¼	....
Do pfd	400	20	19¾	19¾	– ¼
Cord Corp ...26,200		9¾	9	9¾	....
Corron & Rey	600	3¾	3	3¾	....
Do pfd A....	200	37	37	37	– 2
Cosden Oil....	400	1¼	1	1	....
Creole Synd..	2,200	2¼	2	2¼	....
Cregson Gold..	100	⅞	⅞	⅞	....
Crocker & Wh	900	9¾	8¾	8¾	....
*Crowley & M	500	18¾	17¾	17¾	....
Crown Ck I A	400	3	3	3	....
Cuneo Press ..	200	30	28¾	30	....
Curtis Wt war	1,600	⅝	⅝	⅝	....
Cust Mexicana	800	¼	¼	¼	....
D					
Darby Petrol.	100	2¾	2¾	2¾	+ ⅛
Dayton Air...	600	⅝	⅝	⅝	....
Deer & Co....	2,800	26¾	21	24¾	+ 2¾
De For Radio.	11,000	4¼	3¾	4	– ⅛
Derby Oil	300	2¼	2¼	2¼	....
Det Aircraft ..	6,100	11¾	10¾	11¾	....
Dictaphone ..	50	20	20	20	....
Dixon Crucible	10	125	125	125	....
Domin S&C B	100	2¼	2¼	2¼	....
Dom Chem....	100	40	40	40	+ 5
Draper	100	34	34	34	....
Dresser Mfg...	1,400	30	28½	30	....
Do B	200	19	19	19	....
Driver Harris.	800	20	18	20	+ 1¾
Dubilier Cond.	600	3¼	2¾	2¾	– 1¼
Duke Power..	500	100¾	98	100¾	+ 4¾
Duquesne Gas.	11,900	1¾	1¾	1¾	....
Durant Motors	1,800	1¼	1¼	1¼	– ⅛
Duv Tex Sulph	100	1¾	1¾	1¾	....
E					
Eagle P Lead	100	4¾	4¾	4¾	....
E Util Assoc.	2,100	32¾	30¾	31¼	....
Do cv pfd...	1,900	61¾	61¾	61¾	+ ¾
East Gas&Fuel	200	18½	18½	18½	....
E States Pwr B	2,200	11	10¼	10¾	....
Edison Bros St	200	9¼	9¼	9¼	+ 2¾
Eisler Elec...	4,500	4¼	3¾	4¼	+ ¼
El Bd & Shr..225,700		36¾	32¾	35¾	+ 2¾
Do pfd.....	900	104¾	103	104¾	+ 2¾
Do cv pfd..	500	91¼	90¼	91	– ¾
El Pwr Assn..	700	13¾	12¾	13	+ ¾
Do A	1,900	12¾	12¾	13	+ ¾
El P&L opt w	5,100	18	11¾	12	+ ¾
El Shareholdi.	1,400	13¾	12¾	13¾	+ 2¼
Empire Corp..	4,900	1¼	1¼	1¼	– ⅛
EmpG&F5%pfd	100	67½	67	67	– 1½
Do 7% pfd.	400	82	80¼	82	....
Empire Steel..	2,800	⅝	⅝	⅝	....
Employ Re-Ins	200	22¾	22¾	22¾	....
Emp P Serv A	100	1¾	1¾	1¾	+ ⅛
Eng Gold Min	400	⅛	⅛	⅛	....
Eur El deb rts	600	2	1¾	1¾	– ⅛
Ev Wallo Lead	900	½	⅜	⅜	....
F					
Fareel Motors	800	⅝	⅝	⅝	....
Fairchild Avia	900	3¾	3	3	– ¼
Fajardo Sugar	100	23	23	23	+ ¾
Falcon Lead..	1,900	¼	¼	¼	....
Farmer Candy.	200	10	10	10	....
Federal Cap...	100	1¾	1¾	1¾	– ⅛
Do pfd.....	100	14¾	14¾	14¾	– ⅛
Federat Metals	300	8	8	8	– ¼
Flintkote Co..	100	6	6	6	– ¼
*FlaP&L 7%pfd	900	100	100	100	....
Ford Canada A	1,300	17¾	16	16¾	– 1¾
Do B	50	27	27	27	+ 1
Ford France....	200	7	7	7	– ¼
Ford Mtr Ltd.13,700		11¾	10¾	11¼	+ ¼
Fore Dairy Pro	800	¾	¾	¾	....
Fore Fabrics..	900	½	½	½	....
Fox Theater A	4,800	3¼	2¾	3¼	+ ¼
G					
*Gamewl cv pf	25	90¼	90¼	90¼	....
Galena Oil....	700	2	2	2	+ 1
Garlock Pkg..	600	14	14	14	....
Gen Alloys...	600	6	4½	6	+ 1½
Gen Aviation..	2,900	5¾	4¾	5¼	....
Gen Empire...	1,200	16¾	16	16	....
GG&E6%cv pfD	80	56	56	56	– 2
Gen Ldy Mch	200	44	44	44	....
Gen Paris Cp.	15,200	13	6½	11¾	– 5¾
Gen Pat Corp	1,800	16¼	14¾	16¼	+ 3¾
Gen Rayon A	100	3¾	3¾	3¾	+ ⅛
Gen T&R pfd	40	82	80¾	80¾	+ 3½
Gerrard Co ..	400	5¼	5	5	....
*Glen Alden C	900	34¼	32	34¼	+ 1¼
Globe Und	1,200	8	7½	8	+ ¼
Golden Cen M	1,100	3	3	3	....
Goldm S Trad.	15,200	6¼	6¼	6¼	....
Gold Seal Elec	5,900	⅝	⅝	⅝	– ⅛
Gorham Inc pf	300	15	15	15	– 1
Gorh Mfg Co..	300	17½	17½	17½	....
Gramophone ..	900	7¾	6¾	7	– ¾
Gre Pi Pr Inc	1,800	3¼	3	3	....
G A&P 1st pfd	190	120	119¾	119¾	– 1¼
Do new	110	192	187	188	+ 3
Guard Invest.	900	⅝	⅝	⅝	....
Gulf Oil Pa..	8,500	49¾	38¾	47	+ 6¾

	Sales.	High.	Low.	Close.	Net chge.
H					
Handy Para....	200	2¼	2¼	2¼	....
Hall Lamp	300	4	4	4	....
Hamil Gas vtc	700	3¾	3¼	3¼	....
Happi Cdy Inc	2,500	1¾	1¼	1¼	....
Hecla Min	200	4¾	4¾	4¾	+ ⅝
Helena Rubgn.	300	1¾	1¾	1¾	....
H Walk G&W.	1,500	5	4¾	5	+ ¼
Hollinger G M.	360	7¼	7	7	....
Houdaille H A	300	15	14	15	....
Hud Bay M&S	1,900	4	3¾	3¾	– ⅛
Humble OAR..	2,900	56½	52	56½	+ 4½
Hydro El Sec	200	17¾	17¾	17¾	+ ¾
Hygrade Food.	500	3½	3½	3½	– ¼
I					
Ill P&L 6% pf	25	80¼	80¼	80¼	– ¼
Imp Chem	700	3¼	3¼	3¼	....
Imp Oil Can..	4,900	12¾	10¼	12	+ 1½
Do pfd	700	11¾	10¼	11¾	– ¼
Ind Ter I O A	400	10¼	10¼	10¼	+ ¼
Indns Fin ctfs	500	5¾	5¾	5¾	+ ¼
Ins Co No Am	700	51	49¼	51	– 1¾
Insull Utilities	4,700	24¾	22¾	24¼	+ 2¼
Do 2d pfd..	200	69¼	69¼	69¼	– 3¼
Insur Sec	1,500	6¼	5¾	5¾	– ⅛
Intercon Petrol	1,900	⅝	⅝	⅝	....
Int Cig Mch....	800	45	36	45	+ 9¾
Inland Petrol..10,500		10¼	9	10¼	+ 1¾
Inter Products	800	2	1¾	2	....
Int Sup Pow..	1,700	21¼	20¼	21	....
Inter Util A..	800	33¼	31½	31¾	– 2¼
Do B	2,700	6¾	6	6¾	+ ⅛
Do pfd xw..	900	90	90	90	....
Inter St Equ	100	1¼	1¼	1¼	+ ⅛
Do cv pfd..	50	25¾	25¼	25½	+ ⅜
Irv Air Chute	1,000	10¼	10¼	10¼	....
Do wars	200	1¾	1¾	1¾	+ ¼
Ital Superpow	700	3¼	3¼	3¼	+ ¼
K					
Kings Lighting	100	100	100	100	– 15
Klein DE Co	400	13½	13¼	13½	+ ½
Kolster Brands	1,500	1¼	1	1	– ⅛
Kress S H ..	100	10½	10½	10½	....
L					
Lackaw Sec n	300	31	31	31	....
Lefco Rity n	300	6½	6¼	6½	+ ¼
Lehi Coal Nav	300	21	20¾	21	....
Leonard Oil ..	5,300	⅝	⅝	⅝	....
Libb McN&L	100	10	10	10	+ 1
Lone Star Gas	2,500	16¼	15¾	16¼	+ ⅜
Lone Isl Lt..	100	30¾	30	30	– 1
Louis L & E	7,100	⅝	⅝	⅝	....
M					
Magdalena S..13,300		¾	¾	¾	....
Mangel Stor..	100	3¼	3¼	3¼	....
Manning A ..	100	2	2	2	....
Margay Oil ..	100	4	4	4	....
Marconi Cn Mfg	100	39¾	39¾	39¾	+ ¾
Maryland Gas	500	20	19¾	19¾	– 4¾
Mar R T cp	1,500	12¾	10	13	....
Mass Ut Asso	300	4	4	4	....
Do cv pfd ..	100	31	31	31	....
Mavis B Co A	2,000	2¼	2¼	2¼	– ⅛
Mayflr Asso	200	26½	26½	26½	+ 1½
McNarr Stor..	1,700	7½	7½	7½	....
Mesta Mach..	200	27	27	27	+ 1
Mead J & Co	1,200	87	85	87	+ 3
Memph N Gas	500	8¾	8¾	8¾	....
Mesabi Iron ..	400	⅝	⅝	⅝	....
Metro Ch Str	1,200	3	2¾	2¾	+ ⅛
MetalT cp pf	100	36	36	36	....
Metal Min	600	1¼	1	1	– ⅛
Mid St P V A	1,100	2¼	2¼	2¼	....
Mid Util B...	500	1	⅞	⅞	....
Minn Honeyw	40	84¼	84¼	84¼	– 1¼
Midland St 2d	800	18½	18½	18½	+ 3¾
Midl R cvt pf	300	11½	8	10½	– 1½
Mid West Util.	4,600	16¾	15¾	16¾	+ ¾
Do pr pfd ..	100	93¼	93¼	93¼	....
Midl United ..	300	19	18¾	19	....
Miller Sons ..	400	7	7	7	....
Mid States ..	1,500	20	16¼	20	+ 3
Min Co Can..	300	1¾	1¾	1¾	....
Mich Gas Oil.	3,100	2¾	2¾	2¾	....
Mo Kas P L..	4,200	4¾	4¼	4¾	+ ¼
Do vtc B	1,100	⅝	⅝	⅝	....
Moss Gold Min	300	⅝	⅝	⅝	....
Mo 1st pfd..	200	107¾	106¾	107¼	+ ¼
Montecatini ..	400	⅞	⅞	⅞	....
Moun Gulf Oil	300	¼	¼	¼	....
Mount Prod ..	1,500	4	3¾	4	....
N					
Nathan Straus	400	3½	3¼	3½	....
Natl Am Inc..	400	2¾	2¾	2¾	+ ⅛
Natl Avia	400	5¾	5¾	5¾	....
Natl Bk Shar..	600	29	28½	29	– ¾
N Cash Cr pr	300	4	4	4	....
Natl Fam Str	2,200	4½	3¾	3¾	– 1
Natl F & Gas.	1,200	18¼	17¾	18¼	....
Natl Investors	600	4	3¾	4	....
Natl Leather ..	100	½	½	½	....
Nat P&L6%pf	700	99½	98¾	98¾	– ¾
Nat Pub S A ..	300	18	17½	18	....
Do 7% pfd..	200	81	80	80	– 1½
Nat Sh Tm Sec	5,000	19¼	18½	19¼	+ ¾
Nat Ser Co	800	2¼	1¼	1¾	– 1
Natl Shaft n ..	300	2½	2½	2½	....
Natl Tile Co..	300	2½	2½	2½	....
Natl Trans	100	12¾	12¾	12¾	....
Natl Un Ra Co	800	2¼	2	2	– ⅛
Neisner Br pfd	100	65	63	63	....
N Y Corp	100	8	8	8	....
New Cal El pfd	50	102	102	102	....
New Bradford.	1,500	⅝	⅝	⅝	....
Neptune Meter	400	16	15¾	16	+ ⅛
N Mar Cock..	300	5	5	5	....
N Eng Pow..	500	35¾	35¼	35¾	+ ⅛
N Am Aviat A	2,900	1¼	1¼	1¼	....
Newmont Min	900	28¼	27	28¼	– ¾
Niag Sh M D	100	7	7	7	....
N Y Hondur..	100	10¼	10¼	10¼	....
NY Pwr&Lt 7% p	100	114¾	114¾	114¾	– ¼
NY Tel 6½% p	50	116	116	116	– 1
Niag Fnd A..	23,500	11¼	10¼	10¾	+ ¾
Do A war....	2,200	2	1¾	2	....
Do B war....	1,700	5¼	5	5	....
Nil-Bem Pond	1,700	13½	12½	13	– 1
Noma El	100	5	5	5	+ ¼
No Am A.. w	4,000	1¼	1	1	....
N Am Lab pf	100	84	84	84	+ 4
No Am Ut Sec	300	2¼	2¼	2¼	+ ⅛
Nordon Corp..	1,300	¼	¼	¼	....
N Eu Oil Corp	1,500	⅛	⅛	⅛	....
Nor Cen Tex..	100	2	2	2	....
N Ind PS 6% p	50	103	103	103	....
Do 7% pfd..	50	112¼	112¼	112¼	....
North East ..	30	131	131	131	+ 6
No St Pow A..	300	118¼	115¼	118½	– ¾
Do 6%	140	97	96¼	97	....
Novadel Ag ..	400	42	40	42	+ 2¾
O					
Ohio Pow pfd	26	107¾	107¾	107¾	+ 1½
Ohio Copper..14,100		⅛	⅛	⅛	....
Ohio Oil pfd..	100	8½	8½	8½	+ 2
Ohio Pa pfd..	40	106¾	104½	106¾	+ 3¼
Oil Stks A....	2,400	2	2	2	....
P					
Pac G&E 1 pf	1,100	28¾	28½	28½	– ¼
Pac P Ser	300	20¼	19¼	20¼	+ ¾
Pac Tin Corp.	100	3	3	3	....
Pac West Oil..	1,800	7	5½	6	+ 1
Pandem Oil ..	5,100	⅛	⅛	⅛	....
Pante Oil Ven.	3	⅝	⅝	⅝	....
Para Cab	500	3¼	2¾	3¼	+ ¼
Parker Rust ..	1,650	94½	86	93	+ 4
Park Davis ..	200	26¼	26¼	26¼	+ ¼
Patter Sarg ..	100	23¼	23¼	23¼	....
Pa G&EI A ..	100	12¾	12¾	12¾	+ ⅛
Pa P&Li pfd..	150	111	111	111	+ ¼
Do 6% pfd..	50	107	107	107	+ 1
Pender Groc ..	100	5¾	5¾	5¾	....
Penn Rd Corp	8,900	5¾	5¼	5¼	....
Pa Wat & P..	400	55	54	55	– ¼
Pepperel Mfg.	10	60½	60½	60½	– 2½
Perfrymax El..	7,500	2¾	1¾	1¾	– ⅛
Petrol Co war	300	⅛	⅛	⅛	....
Phila Co new..	100	27	27	27	....
Peopl Lt Pow	1,700	8	6	8	– ¼
Phil Morris ..	1,000	¾	¾	¾	....
Do A	1,500	12¼	10¾	12¼	+ 2¼
Phoen Sec Cor	1,000	1¼	1¼	1¼	– ⅛
Do pfd	500	24	23½	24	+ 1
Pilot Radio ..	1,700	11	10¾	10¾	– ¼
Pitts Pl Gl..	300	31	31	31	....
Pitney Bow n	1,700	6	5¾	5¾	– ⅛
Pitts L Erie..	50	90	90	90	+ 5
Plymouth Oil.	2,200	8¾	7¾	8	+ ¼
Polymet Mfg..	800	3½	2¾	3¼	....
Premier Gold..	600	½	½	½	....
Pratt & Lamb	100	33¼	33¼	33¼	– ⅛
Producers Cor	2,300	1¾	1¼	1¾	– ⅛
Prudential Inv	1,500	10	9¾	10	....
Do pfd	85	87	85¼	87	+ 5¾
Pub Ut H pf	800	28½	28	28	+ ⅝
Do x war	7,500	4¾	3¾	4¾	+ ¾
Do war 11,100		⅝	⅝	⅝	....
Pug Sd P&L p	80	99	99	99	+ 8¾
Pure Oil 6% p	100	61¼	59¾	61¾	+ 1¾
R					
Rail Ser Corp	400	3¼	3¼	3¼	+ ⅛
Rail Util Corp	100	2½	2½	2½	....
Reybarn Co	100	2½	2½	2½	....
Reiter Foster..	1,300	2	1¾	1¾	– ¼
Rel Managmt..	400	3	3	3	....
Rel Ind Corp..	100	3¼	3¼	3¼	+ ⅛
Reynolds Inv..	300	½	½	½	....
Richfield Oil p	100	1¾	1¾	1¾	....
Roan Ant Cop	100	9¾	9¾	9¾	....
Rockland L&P	500	16	16	16	+ 1½
Ro

SLIGHT DECLINE IN STEEL OUTPUT NOTED FOR WEEK

Partly Due to Recession in Auto Demand.

New York, June 13.—(AP)—A further slight decline in steel production was recorded last week owing largely to lessening activity of the motor car industry and a smaller call for rails. Otherwise orders were fairly well sustained at the recent low rates and in some quarters of the trade it is estimated that the minimum in demand has been reached in certain lines.

Structural steel awards were moderately large for the season and a better demand is reported for standard pipe, while tin plate output is well sustained. Ingot production is now estimated at 40 per cent of capacity and with no pressure to sell into the third quarter prices are generally unchanged except for further weakness in scrap. Pig iron is dull and unchanged.

Foreign Copper Buying.

Large foreign buying of copper was the chief factor, as domestic consumers were practically out of the market. Sales abroad were made on the basis of 8¼ cents for electrolytic delivery in the Connecticut valley, at which level large producers held firm. However, with the home trade comparatively well supplied, smelters offered metal late in the week at concessions of ¼ of a cent. Buyers held off, owing to an unfavorable view of a increase of almost 31,000 tons in world stocks during May.

As advanced rapidly on reports of the proposed formation of an international pool to withdraw the metal from the market. Buying tapered off at the higher levels, however, and partial reactions occurred.

Lead Demand Improves.

Improved consuming demand for lead occurred partly owing to expectations of reduced output in the next few months. The price was unchanged.

Zinc advanced on a more active demand promoted by a favorable reaction to May statistics. Buying extended into the third quarter but sellers were reluctant to offer beyond that point. Antimony continued to decline as consumers held aloof.

COAST SHIPPING LINES TO CONFER IN WASHINGTON

Washington, June 14.—(AP)—Virtually all of the intercoastal shipping operators invited to a shipping board conference here tomorrow on rate cutting and other problems have accepted. Even the bank which declined to join the new defunct United States intercoastal conference and enter into rate agreements have accepted the invitation extended by Chairman T. V. O'Connor of the board to talk things over.

Invitations had been sent also to the Matson Steamship company, which stated that it was not engaged in intercoastal trade; the Isthmian line, whose interests are virtually identical with the Argonaut line, both being owned by the United States Steel corporation, and the Commercial Steamship company.

The Ford Motor company and Union Sulphur company, industrial carriers, will be represented, the latter by A. R. Fallis, treasurer. Ford's representative was not named.

Rate cutting is the big subject to be considered.

U.S. CHAMBER OF COMMERCE WILL CONTINUE STUDY

Washington, June 14.—(AP)—The United States Chamber of Commerce announced yesterday that studies in every field of commercial and governmental activity will continue during the coming year. Committees to carry on the work are now being formed preparatory to a meeting of the directors on June 26 to outline the program.

Approximately 20 committees which have been carrying on the activities will be continued. About 300 members have been assigned to them. They will study agriculture, banking, foreign commerce, distribution, national resources, transportation, the national fiscal policy, taxation, and economic activites of the government.

The annual meeting of the chamber at Atlantic City recently directed that the activities of the year just ending be continued.

CANADIAN AWARDS.

More construction was started in Canada during May than in any previous month this year, the total awards, $36,895,700, were 62.5 per cent over April, according to MacLean Building Reports, Ltd.

OFFICIAL WEATHER FORECAST

The official forecast for today and tomorrow and yesterday's table of records follow:

Illinois—Probably fair Monday and Tuesday, but some cloudiness; cooler Monday.

Lower Michigan—Generally fair Monday and Tuesday; cooler Monday in southwest and warmer in south portions.

Wisconsin—Generally fair Monday and Tuesday; not much change in temperature.

Iowa—Mostly fair Monday and Tuesday, except local thunder showers in south portion; not much change in temperature.

Missouri—Generally fair Monday and Tuesday; not much change in temperature.

Indiana—Partly cloudy to cloudy Monday and Tuesday, scattered thunder storms; not much change in temperature.

Rain or warm Monday.

Place of observation. Direction of wind. Temp. 8 p. m. Highest today. Lowest last night. Lowest last 24 hours. Precipitation 24 hours.

Date, June 14, 1931, 8 p. m.

Local time.

Far central states—						
Minneapolis	N.	68	80	60	.02	
Duluth	N.E.	78	92	68	.01	
Pittsburgh	N.E.	70	76	60		
Cincinnati	S.	72	80	68	.52	
Columbus	N.W.	64	84	64	.10	
Louisville	S.	72	80	68	.08	
Mountain states—						
Boise, cloudy	N.W.	58	88	62		
Cheyenne, cloudy	S.E.	74	76	50		
Denver, cloudy	W.	80	84	54		
Havre, cloudy	E.	80	84	60	.30	
Helena, rain	N.W.	78	82	52		
Lander, cloudy	N.W.	80	86	52		
Miles City, clear	E.	84	84	60		
Phoenix, clear	N.E.	100	104	66		
Pueblo, clear	S.E.	80	84	56		
Salt Lake City, cloudy	S.	70	84	50		
Santa Fé, clear	S.W.	82	92	56		
Yello'stone Pk., cloudy	S.E.	66	72	44	.01	
Pacific states—						
Fresno, clear	N.W.	90	92	62		
Los Angeles, clear	S.W.	72	78	62		
Portland, Ore., rain	S.W.	66	76	60	.08	
San Diego, clear	S.W.	68	72	64		
San Francisco, rain	S.W.	66	70	58	.12	
Seattle, cloudy	W.	72	80	58		
Spokane, cloudy	S.E.	80	80	58		
Walla Walla, cloudy	N.	80	80	60	.04	
Canadian—						
Battleford, cloudy	S.E.	74	74	38		
Minnedosa, cloudy	S.	76	84	60		
Montreal, cloudy	S.	68	78	60		
Quebec, cloudy	S.W.	72	82	56	.40	
Qu' Appelle, cloudy	N.E.	70	82	58		
Toronto, cloudy	N.E.	70	78	60	.10	
White River, cloudy	N.W.	58	74	56	.02	
Winnipeg, clear	N.	62	70	52		
Moorhead, clear	N.E.	76	78	62		
North Platte, cloudy	N.E.	80	82	64		
Oklahoma City, cloudy	E.	90	92	72		
Omaha, cloudy	N.	80	86	70		
Rapid City, clear	S.E.	80	78	58		
Sioux City, cloudy	E.	82	88	64		
St. Louis, clear	S.	84	88	72		
Springfield, Mo., rain	E.	76	84	70	.06	
Wichita, cloudy	S.E.	82	84	68	.40	
Williston, clear	S.E.	82	84	58		
Eastern states—						
Albany, cloudy	S.	74	80	60		
Atlanta, cloudy	E.	76	88	66	.06	
Atlantic City, cloudy	S.	68	72	60		
Buffalo, rain	S.E.	70	84	68	.56	
Charleston, cloudy	S.	72	84	68	.38	
New York, cloudy	S.	66	74	62		
Oswego, cloudy	S.	72	84	66		
Philadelphia, clear	S.	70	84	62		
Pittsburgh, rain	E.	66	88	70	.48	
Raleigh, cloudy	S.W.	80	90	60		
Washington, cloudy	S.E.	72	78	66		
Gulf states—						
Abilene, cloudy	N.W.	76	96	74	.22	
Amarillo, cloudy	E.	68	92	70		
Birmingham, cloudy	S.E.	82	94	68		
Brownsville, clear	W.	86	98	74	.58	
El Paso, clear	W.	90	98	66		
Fort Worth, cloudy	S.	84	94	72		
Galveston, clear	S.	84	90	72		
Jacksonville, cloudy	S.	76	88	72	.02	
Miami, cloudy	S.	80	86	72		
Mobile, cloudy	W.	84	90	74		
New Orleans, cloudy	N.W.	84	90	74		
San Antonio, clear	E.	82	94	72		
Shreveport, cloudy	E.	82	92	72		
Tampa, cloudy	S.	72	92	72	.24	
Vicksburg, cloudy	N.W.	74	92	70		

$10,000,000 ISSUE OF NORTHERN STATES TO BE OFFERED TODAY

[Chicago Tribune Press Service.]

New York, June 14.—An additional issue of $10,000,000 Northern States Power company [of Minnesota] refunding mortgage 4½ per cent bonds, series due April 1, 1961, will be marketed tomorrow by a syndicate headed by Harris Trust Savings bank and including H. M. Byllesby & Co., Inc., W. C. Langley & Co., the Guaranty company of New York, A. C. Allyn & Co., Inc., and the J. Henry Schroder Banking corporation. The bonds will be offered at 98½, to yield 4.59 per cent.

Proceeds of this financing will be used to reimburse the company in part for extensions and additions made to its properties, and will be applied to the redemption of an issue of 4 per cent notes due this year. The company is an operating unit of the Standard Gas and Electric company system.

Further details on the new issue of $7,500,000 Portland General Electric company 4 per cent notes, due Jan. 1, 1933, included in last week's offerings, were announced today. The notes were priced at 99¼, to yield more than 4.50 per cent. The offering group was headed by Harris Trust and Savings bank and includes H. M. Byllesby & Co., Inc., the National City company, Halsey, Stuart & Co., Inc., the Continental Illinois company, Inc., E. H. Rollins & Sons, Inc., W. C. Langley & Co., and Albert E. Pierce & Co., Inc.

Formal offering will be made tomorrow of the issue of $3,540,000 city of Milwaukee, Wis., 4¼ per cent bonds, due $177,000 each July 1, 1932 to 1951, at prices to yield 2 to 3.60 per cent. The bonds are issued for viaduct, school and park improvement purposes. The offering group consists of the Continental Illinois company, Inc., the First Union Trust and Savings bank, Harris Trust and Savings bank, the Chatham Phenix corporation, Lawrence Stern & Co., Inc., and the Mercantile Commerce company, St. Louis. The city reports an assessed valuation of $1,016,238,245, and net bonded debt of $48,503,450.

NEW YORK CURB PRICES ADVANCE; VOLUME LOWER

New York, June 14.—(AP)—The curb market made a further response last week to the improved sentiment in speculative circles. Shares moved into new high ground for the advance that started a fortnight ago, successfully resisting spasmodic selling.

The volume of business showed a sharp contraction from the previous week. The daily turnover was generally less than 300,000 shares. Thursday, which proved the busiest session, contributed only 310,000 shares.

Petroleum shares continued to back track from the lowest levels of the year, and as in the previous week, showed the most improvement. Vacuum which a fortnight ago touched its year's low at 22, advanced eight points during the week and closed at 38⅝ for a net gain of 7¼.

Although their daily movements were characterized by irregularity, utilities attracted sufficient support to appreciate and showed a pronounced hardening tendency. Electric Bond and Share showed a net advance of 2¼. American Superpower 1½, and United Light and Power A and United Gas corporation each gained two.

Investment trusts and holding companies shares were quiet and mixed. Insull Utility Investments, Mayflower Associates and Continental Shares were buoyant. Shenandoah and Goldman Sachs sagged.

HAROLD TEEN—THE CHALLENGE

Want Ad INDEX

Want Ad Offices

South Dearborn St. Tribune Square — 1101 East 63rd St. — 402 West Madison St.

ADTAKER—SUPERIOR 0100

The more you tell, the quicker you sell

	Page.
Auction Sales	33
Automobiles—	
Passenger Cars	33
Trucks	33
Wanted	33
Loans	33
Credits	33
Motor Trucks to Rent and Wanted	33
Barter and Exchange	33
Bicycles and Motorcycles	33
Billiards and Bowling	31
Board and Lodging	33
Boats, Yachts, etc.	33
Building Material	33
Business Opportunities—	
Business for Sale	33
Partnerships and Investments	33
Business Equipment	33
Business Service	33
Wanted	33
Business Personals	31
Business Directory	34
Cemeteries	26
Dancing Schools	31
Dogs, Birds, Notices	33
Dogs, Cats, Birds, Poultry, etc.	33
Dressmaking and Millinery Schools	32
Help Wanted—Male	32
Help Wanted—Female	32
Hotels and Apartment Hotels	32
Home Furnishings	32
Home Furnishings Wanted	32
Household Appliances	32
Instruction	32
Jewelry, Watches, etc.	33
Legal Notices	33
Light and Heavy Manufacturing	33
Lost and Personal Property and Salary	33
Lost and Found	31
Machinery and Equipment	33
Mortgages for Sale and Wanted	33
Moving, Storage [See Business Directory]	33
Motorcycles and Bicycles	33
Musical and Dramatic	31
Musical Instruments	33
Office Devices	33
Office Furniture, Files, Safes	33
Patents, Patent Attorneys	33
Personal	31
Pianos, See Musical Instruments	33
Radios and Radio Supplies	33
Real Estate—	
Apartments Buildings	33
Houses	33
Houses Built to Order	33
Vacant	33
Suburban	34
Other Cities	33
Resorts	33
Farm Lands	33
Wanted	33
For Exchange	33
Loans	33
Situations Wanted	31
Stocks and Bonds	33
Stoves	31
To Rent—	
Rooms	32
Houses	32
Apartments	32
Apartments and Rooms to Share	32
Offices and Shops	32
Manufacturing Property	32
Floors and Lofts	32
Buildings	32
Trade Schools	31-32
Trunks, Bags, Suitcases	31
Typewriters and Supplies	33
Undertakers	26
Wanted—To Rent	32

LOST AND FOUND.

TO FINDERS.

If you have found a cat or dog, a pocketbook, jewelry, or fur and cannot locate the owner through the "Lost and Found" advertisements in The Tribune, call and go through the "Lost and Found" index at the

PUBLIC SERVICE OFFICE
1 S. Dearborn-st.
410 E. 63d-st.
4132 W. Madison-st.

TO LOSERS.

Telephone an advertisement of your lost article to Miss Moore of The Tribune, at taking department, Superior 0100. Your advertisement receives the benefit of free listing in The Tribune Public Service office mentioned above for a period of two months. This service facilitates the recovery of lost articles advertised.

BROOCH—LOST—AMETHYST, OLD FASHioned. Saturday morning on Broadway between Brompton and Cornelia or on Clark-st. car. Reward. Bitterew. 9394.

COATS—LOST—3, 2 VESTS, JACKSON PK. June 10. Reward. Boulevard 1089.

DOG—LOST—LGE. MALE GERMAN SHEPherd, wolf grey and black; ans. name of Donar; $50 reward for return. Winnetka 284.

DOG—LOST—BRINDLE BULL, ALL WHITE front, small spot on nose; return 652 W. 14th-st. Canal 4366. Reward.

DOG — LOST — BOSTON TERRIER, OLD, male, spot in each eye; vicinity 55th and Ryde Pk.-blvd.; reward. Pk. Midway 0150.

DOG—LOST—WIRE HAIRED TERR., MALE, brindle, white spots. Reward. Holly. 1875.

DOG—LOST—YELLOW SPITZ; NAME ON collar, Pawnee. Reward. Stewart 8560.

FISHING REEL—LOST—SAT. A. M. ON West Side.—Phone Nevada 6199. Reward.

FOX TERRIER—LOST—BROWN HEAD, brown spot upper part of tail; answers to name Tip Toe; wore Texas license. Reward. Phone Radcliffe 8885.

MESH BAG—LOST—GOLD, ON PEARSON-st., between Seneca and Michigan, Sunday afternoon. Keepsake. Reward. Armit. 9748.

OVERNIGHT CASE—LOST—BLK., FILLED with baby clothes. Reward. Pal. 4385.

POLICE DOG—LOST—LARGE MALE, 6 toes on hind leg. Reward. Pullman 7712.

PURSE—LOST—BROWN ON AUSTIN BUS, Friday, 5:30 p. m. Hospital money; badly needed. Reward. Merrimac 0270.

PURSE—LOST—BROWN; SAT. BET. 5 AND 5:30 p. m., on 53d-st.; containing bank book and keys; reward. Call Midway 4341.

RING—LOST—DIAMOND AND SAPPHIRE in Edgewater, Saturday night; liberal reward. Phone Longbeach 8500 Ant. 1016.

TRAVELING BAG — LOST — CONTENTS dresses. Reward. $10. prs. Aust. 6538.

WRIST WATCH — LOST — MAN'S, EVERgreen golf course. Reward. Central 8170.

WRIST WATCH—LOST—MONOGRAM R. S. K.; in or n. side rew. Sheldrake 4522.

3 SILK NIGHT GOWNS—LOST—ALONG north shore in brown paper sack. Reward Greenleaf 1842.

PERSONAL.

H. O. STONE CO.'S FAIRMONT APTS.

Bondholders of above, 4845-51 N. Lincoln-st., send name, address for bondholders' meeting, 20 E. Jackson, 348 S. Homan-av.

WE BRING PRIVATE CAR OWNERS AND guest passengers together for trips to N. Y., Fla., Tex., and Calif.; share car exp.; refs. 35 E. Wacker. Suite 1738. Frank. 0696.

PASSENGERS WANTED FOR NEW YORK, California; private cars; share expenses; references. Motorists Inquiry, MOTORIST Travel Service, KENWOOD 1116.

NOT RESPONSIBLE FOR ANY DEBTS CONtracted by any one but myself. ELBERT FEHSEL.

CARS DAILY TO N. Y., CALIF., TEXAS, any part U. S.; share fuel cost only; refs Auto Travel Serv., 203 N. Wabash. Cen. 7169.

N. Y. AND CALIF.—HIGH CLASS AUTOS; share expenses; reas. accom. on route; refs. 221 N. State. Dear. 0337 any time.

NOT RESPONSIBLE FOR ANY DEBTS CONtracted by no other than myself. ELBERT FEHSEL.

BUD WHITE: WE ARE ALL ANXIOUS about you. Please let us hear from you or come home. MOTHER AND DAD.

CHAS. E. BILL—MOTHER AND I ALL want you. Please correspond. DAD.

LEONARD: PLEASE COMMUNICATE. Phone or wire; reverse charges. DAD.

MUSICAL AND DRAMATIC.

WANTED—GIRLS CHORUS WORK. SUMmer production; exp. and inexper. Alex Palmer, R. 705, 400 S. State-st.

TRUNKS. BAGS. SUITCASES.

OSHKOSH $85 WARDROBE TRUNK FOR $35; also small trunk $10. Euclid 5358.

STOVES.

FOR SALE—3 GAS STOVES. 4438 N. DAMEN-AV.

SITUATIONS WANTED—MALE.

Bookkeepers and Clerks.

BOOKKEEPER-ACCOUNTANT—OFFICE EXperience; all statements; refs.; competent; moderate salary. Address F 125, Tribune.

Accountants and Auditors.

ACCOUNTANT—C. P. A.; COL. GRAD.; AGE 35; 11 yrs. public accts.; exp.; desires supervisory position comptrollers or auditing dept.; priv. corp.; best ref.; will travel or leave city. Address F 88, Tribune.

ACCT.—EXPERT; SMALL SETS KEPT, $15 mo.; systems inst., auditing. Dear. 0430.

Executives and Managers.

CLEAN CUT YNG. MAN, 8 YRS.' EXP., steno., priv. secy., off. mgr., sales engineer, desirous permanent connection responsible firm; best refs. Address F 230, Tribune.

Salesmen, Solicitors, Etc.

SALESMAN WITH LARGE ARCHITECT clientele desires Chicago agency or sales position for mechanical equipment applicable to building industry; gentile; marr., age 35. Give full particulars. Address T K 276, Tribune.

Professions and Trades.

CARPENTER—ADVENTION, AGE 31.; PCHS., rep., screens, cab., roofs. Sunny. 7669.

ENGINEER—LICENSED; DO MAINTENCE work; have tools. Estebrook 2820.

LINOTYPE OPR.—FAST, CLEAN PROOFS; at once. Address F 228, Tribune.

PAINTING, PAPERHANGING, DEC.; FLRS. refin.; A-1 work at reasonable rates; go to suburbs. Buck. 2037 or Bitter. 4023.

PAINTING, PAPERHANGING, DECORATING—First class work. Phone Englewood 1812.

PAINT, PAPER AND DECORATING—LOWest prices; good work. Bitterawet 8241.

PAINT, PAPER, CALCIMINE: I DO NEAT work; very reas. Bitterswect 8201.

Farm and Garden Help.

GARDENER-MANAGER—MAR., NO CHILD. Protestant; exp. all branches. Ger. to Amer. since 1910; 1st class refs.; pos. in priv. estate, resort, country club. Address E 595, Tribune.

House Servants.

BUTLER—NEAT COL.; REL.; STEADY; best ref. Kenwood 2838.

COUPLE—COOK AND BUTLER, LICEN. chauf.; best refs.; steady pos. by best people in or out city. Address F 221, Tribune.

COUPLE—WHITE, A1 COOK AND BUTLER; best ref.; ex. chau.; at once. Grace. 10150.

HOUSEMAN—WHITE, CLEANING BY DAY or week; refs.; S. S. Normal 8073.

JAPANESE BUTLER, COOK, GENERAL house or yard work; 6 yrs. in last place; references. South Shore 6328.

Chauffeurs.

CHAUF.—7 YRS. EXP.; FAM. AS COOK, hsman., gar., butler, janitor; 2 yrs. in last place; exc. refs. Bitter. 7494.

CHAUF.—10 YRS.' EXP.; CAREFUL DRIVer.; refl. man; city refs. Ph. Cohasset 5055.

CHAUFF-MECH.—TOL.; 20 YRS. EXP.; go anywhere; tools. Furn. Kenwood 5068.

Stenographers, Typists, Etc.

STENO.-TYPIST—YNG. MAN, BGNR., KNW. bkng. Will wk. $10 wk. Tel. Boul. 0968.

Miscellaneous.

BOY—18 YRS., WILLING TO DO ANY kind of work in city or country in exchange for room and board. Fred Haines, 15239 N. Racine-av., Calumet 1113.

YNG. MAN, AGE 26; CAN DRIVE CAR OR other work. Address F 222, Tribune.

PACKING, ELEVATOR OPR. OR ANY KIND of work; ref. Address F 231, Tribune.

MARR. MAN WITH CAR, FOR LIGHT DEL. work, also handy man. Cicero 3870-J.

YG. MAN—RADIO OR ELEC. WK.; EXP. armature winder. Address F 98, Tribune.

SITUATIONS WANTED—FEMALE.

Bookkeepers and Clerks.

BOOKKEEPER, TYPIST, GEN. OFFICE—4 years' exp.; refs. sal. Diversey 2643.

Domestics and Cooks.

COOK—YNG. COLORED WOMAN, NEAT, of pleas. personality, exp. care of apt., very excellent plain cook; accust. to people of refinement, $10-$12-$14. Victory 0718.

COOK—A1, COL.; NEAT, REL.; SERVE; exp., wash, cleaning, laundry, 2d maid; day, 1 half, all. Victory 4892.

COOK—EXP., NEAT, LIGHT COL.; INTEL.; thor. exp.; serve well; laundress; stay, go, all. half. Victory 4893.

COOK—NEAT, YOUNG, LIGHT COL. MAID, nurse, laundress; boy, children; hawk., clean windows. $7-$9. Victory 2989.

COOK, GENL. HSEWK — NEAT, COL. maid, 23, good laundrs.; half, all; exp., pleasant, 2 yrs. last place. Vic. 2992.

COOK—YOUNG COL. WOMAN, EXPER. hsewk. or judry.; go, stay; $10. Ken. 2415.

COOK — BAKE, NEAT, COL.; HSEWK. laund.; care children; gd. ref. Calu. 4217.

COOK—A-1 HOUSEKEEPER; TAKE FULL charge; Call Superior 4365. Room 314.

COOK—COL.; GEN. MAID; REF., $7-$10; work Sunday. Atlantic 2342.

COOK—COL., NEAT, YOUNG, EXP., ALL around wkr., go away, ref. Vic. 2229.

COOK—WHITE WOMAN, EXPERIENCED, phone Victory 7693.

COOK—COL., NEAT, WASHING, SERVING, $7-$9. Stay, go. Oak. 3363.

GEN. HSWK.—GIRL, WHITE, 22; EXPERIenced hskpr. or cook; position in small family where she can attend school; short time daily. Miss Brandon. Div. 5842.

GENL. HSEWK. — IN COUNTRY, WHOLE or ¼ days. Lincoln 3673.

GEN. HSWK.—SWEDISH GIRL, GOOD COOK, best refs. $15-$17. Prospect 4489.

HOUSE WORK—MUSIC STUDENT WITH privilege of using piano 2 hours daily; $12.50 weekly. Web. 1284. Miss Staadt.

HSWK.—GEN., COL., EXPER., REF.; GOOD cook; wire well, care children; all, part time; leave city. Ken. 7435.

HOUSEWORK — EXPERIENCED; 2 OR 3 days; white. Graceland 0162.

HSWK.—LIGHT, EXP.; CARE FOR CHILdren; half, all day. Victory 5647. Ruby.

MAID—GEN. WK. HOME OR HOTEL; EXP by Gd. woman; ref.; $8. Oak. 3363.

MAID—NEAT WHITE GIRL; PART TIME; ro or stay; references. Bitt. 5036.

MAID—WASH, IRON, CLEAN, HALF DAYS, by the week; white; refs. Buck. 0705.

MOTHER'S HELPER.
Several, attending school, 3 hours a day. Like children; experienced. Nadler, Chicago Business College, Franklin 4122.

Clubs, Hotels, and Restaurants.

COOK—FIRST CLASS PASTRY; HOTEL, club or tea room. Ravenswood 0943.

Housekeepers and Caretakers.

HOUSEKEEPER.

For widower's or bachelor's home. Middle aged widow, American, Protestant; good cook; neat appearance, no incumbrance. Can make home pleasant place. Refs. exch. ADDRESS P B 480, TRIBUNE.

HSWK.—SWED. GIRL, NEAT, ECON.; EXPT. cook; $15. Call aft. 10 a. m. Buck. 9819.

Dressmakers and Seamstresses.

SEAMSTRESS—EXP. SLIP COVERS; ALL work; unfurnished man's room. Can

SEAMSTRESS HELPER—SHOP OR HOME; half, all day; steady; rel. Drexel 6703.

Nurses and Governesses.

NURSE—HOSPITAL TRAINING, EXCEL. refs.; $22 weekly. Mansfield 8007.

NURSE—PRAC.; LONG EXP.; VERY CAPAble; dr. a ref.; good cook. H. P. 6445.

Laundresses and Day Work.

CLEANING—BY THE DAY; EXPERIENCED woman; ref. Bittersweet 0392.

DAYS' CLEANING, WASH WINDOWS—$2.50 day; ref.; exp. woman. Doug. 8950.

DAY WORK—SWEDISH WOMAN, MON., Tues., Fri., $2.75, carfare. Doug. 2260.

LAUNDRESS — COL., CLEAN WINDOWS, laundry, ref.; $3. Oak. 3363.

LAUNDRESS—CLEANING, FAST WORK; 35c hour; Monday, Tuesday. Atlan. 0181.

LAUNDRY-DAY WORK; CLEANING BY day, $3, carfare. Oakland 3447.

LAUNDRESS, CLEAN, BY DAY OR WEEK—Clean white woman. Briargate 4973.

Stenographers, Typists, Etc.

SECY.-STENO.-BKKPR. AND CASHIER—GD. refs.; 7 yrs.' exp. H. s. grad. Juniper 4907.

SEC'Y-STENO. — EXP., COMPETENT OFfice detail and swbd. Lawndale 3525.

SECRETARY-STENOGRAPHER — ADVERtising, publish. exp.; ability. Plaza 2274.

STENO-TYPIST, GEN. OFC.—BRIGHT BEginner; res. salary. Call Belmont 1882.

STENO. — GEN. OFFICE; BEST REFERences. Address F 155, Tribune.

STENO.—GEN. OFFICE WORK; EDIphone. Reas. sal. Address F 135, Tribune.

STENO.—3 YRS. EXP. OFC. DET.; KNOW BKKPG.; CAP.; REFS.; HEMLOCK 2257.

STENO.-GEN. OFF.—CAPABLE YNG. LADY; full, half time; can prove worth. Sun. 2191.

STENO.—2½ YRS. EXP.; BRIGHT, ENergetic; temp. considered. Merrim. 6252.

WANTED—MALE HELP.

Stores and Offices.

CASHIER-BOOKKEEPER

for general agency. Insurance experience necessary. Good opportunity for willing worker. Give age, experience, references, and telephone number. Address Y K 318, Tribune.

TELLERS—2, IN WEST SIDE BANK. Those with residence and previous exp. on west side, preferred. Give qualifications. Address Y F 422, Tribune.

Boys—Office and Factory.

BOY—GENL. OFC. WK.; $12 WK.; REPLY own handwriting. Address F 269, Tribune.

BOYS — NEAT, 16-17, N., W. S., ADV. WK. Sal., bonus. 9 a.m. Mon. 1st fl. 6309 Yale.

Professions and Trades.

APPLIANCE MAN—EXPERIENCED; SALary and commission. 5508 Belmont-av.

AUTO MECH.—SGLE.; TOWN NR. CHGO.; wages, room, and board. State exp., refs., wages wanted. Address F 142, Tribune.

BARBER, FINGER WAVER, PERMANENT Waver—to any beauty shop; good salary; apply 10 a. m. to 4 p. m., Monday, Room 681, 222 W. Adams-st. Ph. Frank. 2841.

BUTCHER—YOUNG MAN; MUST BE FIRST class. 3955 Irving Park-blvd.

LAUNDRY ENGINEER.
Full experienced. At once. Address O A 483, Tribune.

LAYOUT MAN—STEEL FURNITURE AND automobile trade. Must be highly skilled. Address T C 62, Tribune.

STITCHER—SCHIFFLI STITCHER FOR 10 yard Schiffli plauer machine. Steady work for good operator. Apply to L. Bloch, 3515 N. Florissant-av., St. Louis, Mo. State wages expected age and whether single or married.

Clubs, Hotels, and Restaurants.

COOK.

Night work; must be good on short orders. STONER'S RESTAURANT, 1118 Wilson-av.

COUNTER MAN—MUST BE EXPERIENCED and have refs. 6313 S. Western-av.

Salesmen, Solicitors, Etc.

A. A. A.

Sales Representatives

The public demands and must have a square deal. Safety and then profit is the slogan of the day. The safest investment on earth is good, well-located and fully improved Chicago land.

Krenn & Dato now offer one of the most sensational bargains in real estate history.

We offer at actually the lowest prices possible apartment and business sites 3 blocks from an elevated station. Purchase price includes all the following improvements without any assessments to purchasers for same: Sewer, water, gas, electricity, paving, curbs, street lights, trees, and shrubs. Our new merchandising plan is devised to annihilate sales resistance. Call between 9 a. m. and 5 p. m.

Krenn & Dato, Inc.
936 N. MICHIGAN-AV.
Exclusive Agent:
Edith Rockefeller McCormick Trust.

A MESSAGE TO ALL
Salesmen Living N. or N. W.

With the sales aid of national broadcasting and national advertising you can earn $250 to $750 month. Only intelligent men need apply. See Sales Director, 4514 Broadway.

A MAN,

mechanically inclined. Must be neat, honest, and willing to work hard for promotion. 9:30-11 a. m., Room 1, Chicago Motor Club Bldg., 66 E. South Water.

A GOOD OPPORTUNITY

for men or young men who desire to earn over $75 weekly. No experience necessary. Largest firm of its kind. Call 9:30 a. m. to 12 noon. Rm. 1808, 159 N. State-st.

A WHOLESALE.

large mnfr. will employ salesman with successful sales records; character ref. required. Address Y F 423, Tribune.

A CONNECTION

with the New York Life Insurance Co. Mr. BRUCHHOLZ, Room 500, 39 S. La Salle-st.

AMBITIOUS MEN.

We have openings for ten keen-minded young men of good character, willing to work for advancement. See Mr. Harrington, Room 1221, 140 S. Dearborn-st., 9 A. M. to Noon only.

COMMONWEALTH EDISON COMPANY.

AN EXPERIENCED

North Side Real Estate Salesman, 29th floor Pure Oil Building.

GOODSON & WILSON

AN OPENING.

3 young married men to start at about $32.50 weekly. Reference essential. Apply 9:30 to 11 only. Room 1502, 66 E. South Water-st., just off Michigan-blvd.

AT ONCE.

Three intelligent, neat appearing men who desire a permanent connection with national organization; must be willing to work 8 hours a day and start at our terms. This means about $40 per week to start. If you mean business apply Employment Manager, Room 618, 203 N. Wabash-av.

CANVASSERS—NEW PATENTED 25C ARticle, will cost you $1 doz., you make $2. 6338 Cottage Grove, 2d floor.

CITY SALESMAN

wanted at once; must be over 25; drawing account; must be satisfied man; leads furnished; permanent. Apply Rm. 600, 69 W. Washington-st.

COMMONWEALTH EDISON COMPANY

has openings in appliance salework for reliable, neat appearing, young men living on South and West sides. Men selected will be trained. See Mr. Schutze, 9 to 11 A. M. only. Room 1035, 125 S. Clark-st.

DO YOU SELL DIRECT?

Comp. line shirts, ties, hose, underwear, big cash bonus; free shirts and ties. Call or write, 122 N. Dearborn-st., Room 311.

ELEC. CLEANER SALESMEN
$85 WEEKLY.

Paid in full for 3 sales: $50 for 2. We stand all trade allowance; you keep old cleaner. Apply Factory Branches, 6305 South Park-av., R. 29, or 4802 Broadway, R. 4.

FOUR YOUNG MEN

over 21 and of neat appearance, to take orders for large Public Utility Company. These positions are permanent and offer advancement and unlimited earning opportunity. No selling experience necessary. Apply today, 9 to 1 noon, 54 W. Van Buren-st., Room 447. Mr. Prussing.

FRIGIDAIRE SALESMAN

exp.; live leads furn.; liberal comm.; must have car. Apply 7747 S. Halsted-st.

General Elec. Appliance.

Salesmen to develop territory for General Electric Appliances. Apply between 10 and 12. Washing machine, radio or cleaner salesmen need not apply.

RICHARD COOPER CORP.
2761 Milwaukee-av.

WANTED—MALE HELP.

Salesmen, Solicitors, Etc.

HAND MADE MEN'S NECKTIES WITH silk handkerchiefs to match, retailing for $1; unusual prop.; factory to wearer. Silk Importing Co., 309 S. La Salle.

INSURANCE MEN—FOR LOW RATES AND liberal commissions. Call, write. Bankers Insurance Company, 192 N. Clark-st.

LAUNDRY SOLICITORS. STATE AGE, EXP. and phone. Address O 87, Tribune.

Magazine and Book Men.

Investigate our new premium propositions. Call between 9 and 10 A. M. only. See Mr. Grey, Times Sales Co., 431 So. Dearborn-st., Room 1007.

MAN WITH CAR

for city and suburbs; quickest money maker in America. Permanent. R.

WANTED—FEMALE HELP.

Stores and Offices.

DICTAPHONE OPERATOR—EXPERIENCED with knowledge of bookkeeping. Address O A 491, Tribune.

GIRL—EXP. TO WAIT ON TABLE AND candy. 42 W. Division-st.

GIRL—YG., GD. APPEAR. FOR STORE; salary, comm. 5 E. Oak-st., before 10 a. m.

SALESLADIES—EXPERIENCED, DRESSES. Not over 25, neat appearing; permanent position; good pay. Apply Charming Frocks, 2008 E. 71st-st.

STENO.—WITH SALES EXP. ONLY; AGE 20 to 30; must be exceptionally attractive to wait on clientele part time. Apply Monday, 8:30-12. Room 1111, 185 N. Wabash.

STENOGRAPHER—EXPE. OVER 18. MUST operate keyboard. $14-$16. Apply after 9. 1660 Milwaukee-av.

STENO.—BEGINNER, LT. OFF. WORK. $8. Mr. Besser, Rm. 1508, 130 N. Wells.

SWITCHBOARD OPERATOR

capable of handling busy cord board and reception room. Must be neat appearing, over 23 years of age. N. or N. W. resident. 11th floor, 23 E. Jackson-blvd.

WOMAN — GENL. OFFICE WK. STATE qualifications. Address F 232, Tribune.

YOUNG LADY — GENTILE; LIVING AT home, to assist in dental office; must have good education and be able to type. Address F 246, Tribune.

Executives and Managers.

SALES EXECUTIVE.

If you have intelligence above the average and have been successful in the management of other women engaged in sales work, it will pay you to get in touch with us.

Must have forcefulness and good personality. We offer a splendid opportunity in the industrial banking field. Write giving such information as you feel will assist us in determining whether or not you are qualified. Address L G 243, Tribune.

Factory and Trades.

BEAUTY OPERATORS—EXP. PERMANENT wavers; apprentices; Polish pref. Du Barry Beauty Shop, 1239 N. Ashland-av.

BEAUTY OPERATORS—EXPERT MARCELlers and finger wavers only need apply. Steady work. 1530 N. Crawford-av.

BEAUTY SHOP MGRS. AND OPERATORS—All around. Stone's, 6 W. Randolph.

BEAUTY OP.—[2], ALL AROUND, REAListic perm. waver, exp. 3858 Lincoln-av.

EMBROIDERY OPER. — EXP. LETTERING work. Clothing Atlas, 3259 Shields.

MANICURIST, MARCEL WAVERS AND All Around Operators—In new beauty shop; good salary. Apply 10 a. m. to 4 p. m. Monday. Rm. 681, 222 W. Adams-st. Phone Franklin 2841.

MANICURIST—EXPERT; ONE WHO CAN help in beauty shop. Vogue Beauty Shop, 6740 Sheridan-rd., 2d floor.

MARCELLER, FINGER WAVER — ALL around; A1. 4810 Milwaukee-av.

MARCELLER—AND ALL AROUND OPERAtor; experienced. 2875 Broadway.

MARCELLER—ALL AROUND OP.; S. S. following pref. 3951 Drexel. Oak. 2408.

OPERATORS.

We can use several more experienced operators on house dresses. Apply

1733 IRVING PK.-BLVD.

OPERATORS—FOR POWER MACHINES, experienced on ladies silk dresses. Gar Met Mfg. Co., 184 W. Washington, Suite 307.

PRESSER — EXPERIENCED ON DRESSES. 1038 N. State-st.

TEACHERS—FOR PLAYGD. NAME SPEcialty; give ph. Address O A 479, Tribune.

Household Help.

COUPLE—WHITE, FOR GENERAL HOUSEwork, including cooking and laundry; man to drive and care for car; $100 month and maintenance. Miss Web. Webster 7201.

GIRL—WHO IS INTERESTED IN GOOD home, priv. rm., to assist with 2 children; wages $5. Sheldrake 7823.

GIRL—GEN. HSEWK.; SMALL APT.; ONE child; no cook. 5053 Ellis. 3d. Drex. 0295.

GIRL—WHITE, GEN. HSWK., 1 CHILD; $5. 50 N. Menard. Austin 6878.

GIRL—WH., OVER 20 YEARS, FOR HSWK. Must like children. Phone Irving 2646.

GIRL—WHITE, YNG.; GENERAL HOUSEwork; $8. Stay. Ph. Riverside 6430.

GIRL—OVER 20, GEN. HSWK.; OWN RM. Refs. neces. $7 week. Shel. 8749.

GIRL—WHITE; GEN. HSWK.; 1 CHILD; $8 to $10 wk. Graceland 2925.

GIRL—FOR GEN. HSEWRK.; MUST HAVE refer. 1240 Independence-blvd. Rock. 4415.

GIRL—WHITE, NEAT, GEN. HSWK.; MOTHer's helper; stay nights. Ph. Edge. 7089.

MAID—GENL. HSWK.; SMALL FAM.; $8 wk.; home nights; only neat girl with good refs. need apply. No. Side. Rog. Pk. 7788.

MAID—COMPETENT, WHITE, FOR GEN. hswk. References required. Wages $10. Apply Ram, 415 Surf-st.

MAID—WHITE, GENERAL HOUSEWORK, care 1 child; $5. Ph. Hyde Park 5419.

MAID—EXP. WITH CHILDREN; REFS.; gd. home; pri. rm. 24 S. Roman, 1st apt.

NURSEMAID — WHITE, EXPERIENCED; ref.; $12 week. Highland Park 4182.

Clubs, Hotels, and Restaurants.

GIRL—TO WORK IN EAT SHOP AS PART time waitress and to assist with housework. Sundays out. Salary, board and room. 1649 Irving Park-blvd.

GIRL—FOR LUNCHROOM; EXPERIENCED, steady position. 3227 N. Cicero-av.

HOSPITAL COOK — COMPETENT, EXPD., $85 a month, board and rm. Lake View Hospital, 4420 N. Clarendon.

Saleswomen.

A SALESLADY

to join the most successful direct to consumer sales organization in Chicago. We are just starting a tremendous expansion program and opportunities are unlimited. This is none of the old worn out line but is especially designed for present conditions. Experience direct to consumer woman earn from $36 to $60 per week on DRAWING ACCOUNT AND COMMISSION. Call 834 W. 63d-st., after 9:30 a. m.

DRAWING ACCOUNT.

A new plan to earn a minimum of $22 per week. Outside experience in books, corsets, cosmetics, dresses, etc., helpful; liberal guarantee plus commission and bonus. We get you into the home. Apply before 1 p. m. 23 E. JACKSON-BLVD., 11TH FLOOR.

DILEX INSTITUTE.

Will employ 3 saleswomen, small salary to start. Advancement assured real workers. 102 N. Clark-st., suite 718.

GIRLS—3, AT ONCE; HARD WORK; $24 weekly. Hiltwine, 23 E. Jackson, R. 706.

LADIES — FULL OR PART TIME, SELL women's corsets; gd. income; free training. Samples. TRIXY, Rm. 916, 17 N. State.

SALESWOMEN — OF GOOD CHARACTER and ability are offered genuine opportunity by an institution of highest character. Neat appearing, 25 to 45 years of age; experience not necessary. 936 N. MICHIGAN-AV. 4th Floor.

SALESWOMEN—25-40 YRS., 5 MIN. HSE.-hse. demo., sell small elec. appliance; earn $8-$10 daily; no heavy smpl. case. West. 1984 daily, 8-12 a. m. to 6-9 p. m.

SALESLADIES—3, OVER 30; PREVIOUS exp. not necessary; $4 daily while learning. Refs. Mr. Logan, 234 S. Wells-st., 4th fl.

SALESLADIES—[3] TO SELL COSMETICS; wonderful opportunity for real workers. Call Lake View 0960.

SALESLADIES — $4-$6 DAILY SHOWING ladies', children's dresses; midsummer line. Call or write. 127 N. Dearborn-st., R. 311.

SALESWOMEN—BIG MONEY FOR THOSE willing to work; clean cut work; selling in the loop. 210 W. Van Buren, 6th floor.

SALESWOMAN—EXP., MID. AGE.; PERS. cont. wk.; lr. com. 1111 B. Mdse. Mart.

TEACHERS

For summer work in connection with small loan business. Dignified and well paying. Address T G 238, Tribune.

WOMAN—OVER 25 YRS., IF YOU WORK 6 hours each day, use our co-operation, follow instructions, can make $8 day or more all year around. Repeat orders about 90 days. Congenial. Unlimited demand. R. 908, 140 N. Dearborn-st.

WOMAN—WITH AN AUTOMOBILE SHOULD earn $60 a week selling our plan. We teach the business. 603 W. Lake-st., Maywood, Ill., or 6242 S. Western-av.

WOMEN—MAKE $10 DAILY AMONG YOUR friends; $3.65 sale makes $1 for you; 1 to 10 sales in every home. C. F. NELSON, Room 603, 166 W. Jackson.

WOMEN—HIGH CLASS REFINED, TO SELL coupons for one of Chicago's best known photographers. Rm. 302, 159 N. State.

WOMEN — FAST 25C SELLER; 23C PROFit; money daily. 127 N. Dearborn, R.1008.

Miscellaneous.

PERMANENT BUSINESS CONNECTION—A splendid opening for an educated woman with ambition and personality, at least 28 years. Excellent opportunity for right person. Personnel Department, Suite 1014, London Guarantee Building, Michigan at Wacker-drive.

COLLEGE STUDENT OR TEACHER

for vacation at summer resort, pleasant, valuable experience; salary $273 for 78 days. Address O M 185, Tribune.

WOMEN—TO SELL A GUARANTEED FULL fashioned silk stocking for 69c a pair. This is an astounding offer. We have men and women who are earning from $5 to $10 a day. Royal Crown Mills, 229 W. Washington.

WOMEN PAID DAILY

to collect data for finance house; those qualifying will be considered for permanent connection. R. 1025, 222 W. Adams-st.

WOMAN—REFINED, DESIRING A WELL paying, permanent business; social connections valuable to successful applicant. Give phone, write. Address X Y 112, Tribune.

SCHOOL TEACHERS AND SPRING GRADuates; congenial summer employment. Hartford Frocks, 221 N. La Salle, R. 1358.

WOMAN—$21 WEEKLY, STEADY WORK, demonstrate new polish; exp. unnec. Apply afternoons all week. 1604 Morse-av.

LADIES—3, FOR HOSIERY AND LINGERIE dept. for local concern; about $30 weekly. 36 S. State-st., Room 714.

WOMAN SOLICITOR—MUST SPEAK ENGlish and Bohemian fluently. See W. A. Thompson, 3729 Ogden-av.

OPPORTUNITY FOR TEACHER [PROT.] to help in great movement to get the Bible read. Address O S 140, Tribune.

YOUNG LADIES—21-28, NEAT, FOR SALES campaign; salary and commission. Hours 9 to 3. Suite 1508, 130 N. Wells-st.

WOMEN—FOR EXP. HSE. TO HSE. CHGO. and suburbs; no dep. req. Bonus and com. Rm. 1103, 109 N. Dearborn.

WANTED—FEMALE HELP.

Miscellaneous.

LADIES—CATHOLIC, MARRIED OR SINgle; for outside sales work; short hours, easy work; experience unnecessary, as we train you and place you in permanent positions paying $25 weekly when you qualify. Call before noon or 5-6 p. m. Rm. 1311, 6 N. Michigan; and before 10 or 5-6, Rm. 1, 336 W. 63d-st.

EDUCATED WOMEN.

Can use 3 more women between 25-45 who possess a high school education or better and are free to travel. Those with teaching experience given preference; salary, bonus and railroad fare paid. Address Y G 370, Tribune.

BUSY EXECUTIVE

wants a refined woman who is sincere and possesses tact and pleasing personality. This position would appeal to a home woman; short hours. Call 10 to 2, 5600 W. Fullerton-av. Mr. Herbert.

COLORED WOMEN—6.

Steady job; earn $15 a week. Call 5249 Cottage Grove-av.

WOMEN—REFINED, EDUCATED, ALERT, over 30, seeking financial indep., see or write Mr. Wall, 180 N. Michigan, R. 1100.

Employment Agencies.

TRIANGLE EMPLOYMENT AGENCY.

LEGAL STENO., corp. law exp.	$30
Switchboard oper.-typist	$20
Steno.-switchboard oper.	$20
DEMONSTRATORS, cosmetic exp.	$25
SALESGIRLS, young, attractive	$15
Soda fountain ....$18 Bakery sales	$16
Waitresses ....$15 Hotel maids	$18
Pantry girls ....$25 Sandw. girls	$18
GIRLS, no exp., learn waitress	$10 m.

20 EAST JACKSON-BLVD. SUITE 902.

ELLIOTT-WINN

STENO.-LIBRARIAN, loop	$125
STENO., University ed.	$25
STENO.-SEC'Y, H. S. grad.	$25
3 STENO.-CASHIERS, Hammond, Ind.	$100
STENO., 1 girl office, E. Chicago	$90
TYPIST-CLERK, credit dept., loop	$90
ASST. BKKPR.-TYPIST, Near North	$22.50

1235 BANKERS BLDG., 105 W. ADAMS.

Helen Dobbs Personnel

STENO.-SECY., casualty exp.	$110
STENO.-DICTAPHONE, casualty exp.	$110
STENO., attractive, small ofc.	$100
STENO., 2 yrs. insur. exp.	$90
TYPIST, attractive, advertising	$110
TYPIST, age 30-35, Highland Park	$100
Office mgr., must type, age 30-32; Lake Forest	$110

SUITE A-618. 175 W. JACKSON.

BOOKKEEPER [F. C.] ATTR., YNG. S. S.	$20
STENO.-DICT., Prod., Loop	$30
4 Girls, exp. paper sorters	$15
Hospital Maid, Bohemian	$50, R. B.
Cleaning Woman, Polish	$40, R. B.
Blond Waitress, 5'3", 18 to 20 yrs.	$10, M. T.
Fount. Waitress, short hours	$8, M. T.
Girls, gen housework	$8-12, R. B.

Jackson, 64 E. Jackson; Suite 510.

FRENCH PERSONNEL

CORESP., Steno.-Dictaphone	$25
RECEPTIONIST, some steno.	$22.50
TELEPHONE Solicitor	$18
CASHIER, young, expd.	$18

1431 Pittsfield Bldg., 55 E. Washington.

APT. HOTEL MAIDS.

EXPERIENCED, Chicago references ..$60-65 Apt. maid, married; apt. in exch. for service. Positions open in laundries, hospitals. NORTH SIDE CONSOLIDATED. See Miss Barry, Suite 307, 4750 Sheridan-rd.

CONSOLIDATED AGENCIES—ELLIOTT FISHER BILLER, investment experience ....$90 BURROUGHS BOOKKEEPER, credit and collection experience ....$110 11TH FLOOR. 209 S. STATE-ST.

Steno.-Ediphone Oper....$110

STENO. ....$90 FACTORY GIRLS $15 WAITRESS ..$10-$15 POWER MACH. ..$16 Cass, 10 N. Clark-st., R. 902.

CORBOY SERVICE HOME ECONOMICS Grad., under 35 yrs. Chicago club and school wk. ....$200 BKPR.-STENOG., R. EST., YOUNG ....$25 20 W. Jackson-blvd., Rm. 1508, Wab. 9284.

Business Woman's Exchange

is prepared to fill all office positions for women at their new location. 105 W. Madison-st.

Foun'n-Waitresses .$12-15B.

HOUSEMAIDS, Chicago exp. .$8-$15 R. & B. NORTH SIDE CONSOLIDATED. See Miss Davis, Suite 307, 4750 Sheridan.

STENO., INS. EXP. $30

BKKPR., SOME EXP. ....$20 EXECUTIVE SERVICE. 20 E. JACKSON.

SOUTH SIDE CONSOLIDATED—ELLIOTT FISHER BKPR., Southw ...$130 TYPIST-CLERK, auto row ....$85 2D FLOOR. 1105 E. 63D-ST.

WAITRESSES, SODA GIRLS ....$15-$18 Cooks, exp. $20-$35 Genl. Hsewk ..$8-$18 Beauty Oper. ....$30 Marcellers ....$30 S-H-A-Y, 14 W. WASHINGTON.

C-R-A-I-G A-G-E-N-C-Y. SPAN.-ENG. STENO.-CORRESP., Lp. $116 HVY. SWBD. TYPG., LT. STENO., Lp. $110 209 S. STATE-ST., ROOM 708.

STENO. AND ASST. BKPRS., N. SIDE ..$25 Inst. maid ..$45, r.-b. Waitresses ....$15 Soda ft., 6 da. ..$15 Inst. ldry ....$40, r.-b. BUSCH AGENCY, 184 WASHINGTON-ST.

FILE CLERK—GEOGRAPH., $85; LEGAL STENO., 24-28 YRS. OLD, $130. STENO. FAMILIAR WITH R. E. MORTS, $110. DAVIS PERSONNEL, ONE NO. LA SALLE.

CAP. WAIT. $75 r.b. STEAM TBL. ..$16 b. Maids, inst. $40 r.b. Dinner Cook ..$20 b. MORRELL AGENCY. 306 W. MADISON.

BROWN EMPL.—431 S. DEARBORN-ST. SALESLADIES—COSMETICS—$18-$25. 3 Scrbwm., hotel, gd. Shirt Finisher ..$18

ZINSER PERSONNEL SERVICE—COMMERCIAL AND MEDICAL DEPTS. 140 S. DEARBORN-ST.

LAMP SHADE MKR.—PLEATER; EXPD. Lee, opp. Davis L. Evanston. Davis 8116.

20 GIRLS, RADIO FACTORY ....$12-$15. A. A. A. Rm. 1003, 185 N. Wabash.

HOUSEMAIDS, $8-$15; MOTHER'S HELPers, $5-$9. Grove Emp., 852 E. 63d-st.

WAITRESSES, SHORT HOURS; HSEKPR. maids. Bell Employment Ser., 10 N. Clark.

TRADE SCHOOLS.

YOU CAN NEARLY EARN YOUR TUITION FEE WHILE LEARNING BEAUTY CULTURE AT MOLER'S SECOND SCHOOL. SPECIAL JUNE OFFER.

Delay in State-st. widening gives us a few more months' occupancy and makes this splendid offer possible. OUR REGULAR SCHOOLING HERE IN OUR NEW LOOP BRANCH IS ALWAYS AVAILABLE. Practical instruction on live models given at either school. Call, mail the coupon or phone.

MOLER SYSTEM,

59 E. Monroe-st. Cent. 6393. Chicago. MR. MOLER—Tell me how, by starting now, I can nearly earn my tuition while learning beauty culture in your second school. Also let me know about your regular course.

Name ....

Address ....

City .... State ....

marinello

will help gain your financial independence — by the finest course in beauty culture today.

Write at once for full particulars.

Our new loop school now open for inspection.

NAME ....

ADDRESS ....

National School of Cosmeticians, Inc.,

marinello

SYSTEM OF BEAUTY CULTURE, 108 N. State, cor. Washington. State 5057.

LEARN CASHIERING

in 5 days; small charge, employment service for all; drug stores, theaters, restaurants, hotels; pay $20-$30 week. National Business Inst., 427 Diversey-pkwy. Diversey 5840.

SWITCHBOARD—7 DAYS

Actually use 3 kinds of live boards. Pr. Branch Exchange, 7 rooms. Opportunities open. Free placing. Visit select SCHOOL, 921 Marshall Field Annex, 24 N. Wabash.

LEARN SWITCHBOARD

in 7 days by actual work on real office, hotel, and dial boards. Earn $20-$25 week to start. NATIONAL BUSINESS INST., 427 Diversey-pkwy. Diversey 5840.

I WANT A GIRL

to learn Stenography, Typing, Switchboard in exchange for care of small apt.; room, board, and good wages included. National Business Inst., 427 Diversey-pkwy. Div. 5840.

LEARN BEAUTY CULTURE.

Actual practice and individual attention. Chicago's finest and best equipped school. GERTRUDE HALE, 30 N. DEARBORN, 3D FLOOR.

Many Earn While Learning.

PRACTICAL OR CHILD NURSING. No age limit. No H. S. education required. Winthrop School, 159 N. State. Fra. 2849.

HOTELS NEED TRAINED WOMEN — BIG pay. Learn at home. Write Lewis Hotel Training Schools, Desk 749 Washington, D. C.

BEAUTY CULTURE TAUGHT AT LOWEST rates. See Elizabeth McGrath, or write American School, 190 N. State-st. Dea. 6627.

THE CHICAGO HAIRDRESSING ACADEMY. Thorough instruction in Hairdressing and Beauty Culture. 64 W. Randolph-st.

BEAUTY CULTURE — LEARN THE HEIM system; very reas. Day and eve. classes. 1019 W. 63d-st. Englewood 4634.

MIDWEST BEAUTY COLLEGE, LTD. Practical Training. Low Tuition. 5 N. Wabash-av., Suite 705-10. Ran. 9221.

NINA PARKER'S SYSTEM IN BEAUTY Culture is thor. and complete. Come in and see for yourself. 14 W. Washington, 2d fl.

LEARN A B C SHORTHAND IN 20 DAYS. Classes form every Monday. SPEEDWRITING Schl., 155 N. Clark, R. 1002. Fra. 1050.

YOU CAN EARN UP TO $35 A WEEK AS a Power Sewing Machine Operator in short time. Free bklt. Master Schl., 190 N. State.

Sold Everything!

This want ad placed in the Tribune brought enough callers to enable Mr. H. T. W. to sell everything advertised

HOME FURNISHINGS. FINE WALNUT DINETTE REFECTORY table, 4 chairs, $35; beau. mah. china cabinet, $20; wal. gateleg, $5; Venetian mirror, $5; wrought iron fireplace set, $15; iron col. mattress, $7; lamps, clocks, etc.; very reas. Superior 0000.

Now is a good time to sell used articles of furniture. Many persons who plan to buy furniture look for it in the Tribune Want Ad Section. Offer them yours!

Call Superior 0100—Adtaker!

TRADE SCHOOLS.

BURNHAM TRAINING IN Beauty Culture MEANS A Bigger Salary

Do you earn the salary you have always dreamed of? IF NOT, you should become a Burnham Beauty Expert at once. Learn the famous Burnham System of Beauty Culture during the day or evening. Moderate tuition—easy payments. ALL TOOLS FREE TO THOSE ENROLLING NOW.

—MAIL THIS COUPON TODAY—

E. BURNHAM (Desk 52): 138 N. State-st., Chicago.

Please send me, without obligation, your Beauty Culture Booklet and complete school information.

Name ....

Address ....

City .... State ....

Phone Randolph 3355. 138 N. State-st., Chicago.

SIWTCHBOARD-TYPIST. COMPTOMETRY 15 DAYS. Stenography-Bookkeeping.

We furnish many part time positions paying all expenses and some salary. Chi. Bus. Coll., 190 N. State. Fra. 4122.

SPEEDWRITING

THE EASY A B C SHORTHAND. FREE Demonstration Thursday, 7:30 P. M. NEWMAN SPEEDWRITING INSTITUTE, 12th Floor, 30 N. Dearborn-st. FRA. 2435.

LEARN BEAUTY CULTURE THE PROFESSIONAL WAY. We teach you on live models. Also manicuring with instruments, $25; finger waving, 8 lessons, $15. COLUMBIA METHOD, 32 N. STATE-ST., SUITE 703.

DRESSMAKING—MILLINERY SCHOOLS.

DRESS DESIGN, DRESSMAKING, MILLINery. Sum. rate. Forest Acad., 159 N. State.

LEARN TO DESIGN AND MAKE BEAUTIful clothes. Master College, 190 N. State.

HOME FURNISHINGS.

South Side.

FOR SALE—ENG. LOUNG. CHAIRS, $29.50; 2 pc. liv. r. suites, $39.50; 7 pc. din. rm. suites, $39.50; 3 pc. walnut bedrm. suites, $39.50; 5 pc. bkfst. sets, $14.95; 9x12 rugs, $19.50; radios, etc. Oakland Furniture Jobbers, 3977 Cottage Grove. Op. Sun. and eve.

RUGS, CARPETS.

Several hundred rugs left over and traded; some like new; at lowest prices. KLEVER [Shampay] KARPET KLEANERS, 4631 Cottage Grove. Free delivery.

23 MOH. FRIEZE AND VEL. PAR. SETS, $24-$39, 37 rugs, all makes, sizes, $7 up. Fine wal. din. set, $22. Bedrm. set, $17. Many other used bargains. Normal Furn., 6121-23 S. Halsted. Open every eve. till 10.

UPRIGHT PIANOS, $20 UP; 3 PC. PARlor sets, $35; 8 pc. oak dining rm. set, $35; 7 pc. bedrm. set, $75; other bargains; open eves. Sun. Available Furn. Dept., 7732 Stony Island.

TRADE IN YOUR USED FURNITURE ON new parlor, dining and bedrm. set. Bargain prices. Dunn Brothers, 6716 Cottage Grove. Dorchester 2600.

4 ROOMS COMP., $185; ONLY $15 CASH; your own terms. KESSEL BROS., 4312 Cottage Grove. Open eve., Tues., Thurs., Sat.

3 PC. BEDRM. SET, $22; 7 PC. WAL. DIN. r. set, $26; liv. r. set, $20. Atlas Furn., 6140 Cottage Grove. Open eves., Sun.

BREAKFAST SET, STOVE, DRESSERS, ice box, etc. 2816 Bonfield-st.

North Side.

RUGS — RUGS

ACCUMULATED—LEFT AT OUR PLANT. Wiltons, velvets, Axmin., 9x12 low as $15. Chinese, 9x12 [like new] ....$130. $150 American Orient., 9x12 [new] ..$49.50. Various others—proportionately low priced. IMPERIAL DYERS AND RUG CLEANERS. 2123-33 Lincoln-av. Div. 6310. Open Tues., Thurs., Sat. eves. till 9 p. m.

WILL SELL FOR CASH — $50,000 NEW furniture in our bldg.; mohair parlor sets, $59; frieze parlor sets, $89; wal. bedroom sets, $39; wal. dining rm. set, $55; also bargs. in Amer. and oriental rugs. In Remer's

5822 N. Western-av.

Open daily till 9 p. m., Sun. till 5 p. m.

4 FLRS. USED FURNITURE.

Dressers, $5; iceboxes, $5; gas ranges, $10; 9x12 rugs, $7; da-beds, $7.50; velour parlor sets, $18.50; everything for the home cheap. BIG CITY FURNITURE CO., 819 N. Clark.

BANKRUPT STOCK OF NEW FURNITURE —Mothproof parlor set, $35; wal. din. set, $45; bedrm. sets, Wilton rugs, tables, odd chairs, many other bargs. Pink, 6542 N. Clark-st. Open daily till 10. Sund. till 5 p.m.

LUXURIOUS FURNISHINGS 6 ROOM APT.; only those desiring best need apply. Bittersweet 8145.

ENTIRE FURNISHINGS OF 6 RM. APT.; bargain. 1211 Oakdale-av., 2d.

Northwest Side.

50%—SAVINGS TO ALL—50%

HOMER BROS., 3053 W. GRAND-AV. America's Greatest Furn. Mfrs. Open Tues., Thurs., Sat., 10 p. m. Sun. 10-3.

COMPLETE OR SEPARATE, 3 RMS. OF furniture; very cheap. O. Anderson, 4439 N. Lawndale. Lake View 7224.

3 PC. BEDRM. SET, $39; 7 PC. DIN. RM. set, $39; $125 allover mohair par. set, $57; oak dinette, $19; rugs. 3155 Irv. Pk.-blvd.

West Side.

$50,000 BANKRUPT FURNITURE.

In our 6 story bldg.; 2 pc. parl. set, $59; 3 pc. bedrm. sets, $54; 7 pc. din. rm. sets, $59; vel. Wilton rugs, $19; Gulistan rugs, brkfst. set, $14; odd chairs, occ. tab.; 4 rms. complete, $295; daily, 9-30 p. m., Sun., 5. TUFTS, 4444 MADISON-ST.

MIGHTY BANKRUPT SALE—LESS THAN fac. prices; par. set, $40, $60, $89; 7 pc. wal. din. sets, $49; bedrm. sets, rugs, kitchen sets; 4 rooms beaut. furn., $195. Daily 10 p. m., Sunday 5. COLLINS, 5114 W. Madison.

3 RM. FURN. APT. FOR SALE. WILL separate. Phone Kedzie 5166.

Suburban.

DAVENPORT—TUXEDO, HAIR FILLED, down cushions; green antique velvet; worth $240; greatly reduced; practically new. Ph. University 2570 after 6 p. m.

HOME FURNISHINGS WANTED.

SOUTH SIDE— —NORTH SIDE. ATLANTIC 2290. WELLINGTON 9367. PHILPOTT'S BUYERS MEAN MONEY TO YOU. See us first. ARTHUR R. PHILPOTT.

HIGHEST CASH PRICES PAID FOR USED furn., rugs, stoves and elec. radio. We call anywhere. Homan Furn. Ph. Kedzie 1800.

CALL CRAWFORD 3850 FOR HIGHER CASH prices on your furn., rugs, and elec. radio; prompt service. Spaulding Furniture Co.

USED FURN., RUGS, STOVES, ELEC. RAdios bought. Highest prices paid. We call anywhere. NEVADA 1150. Acme Furniture.

HIGHEST PRICES PAID FOR FURN. WE call anywhere. Brown's Furn., West 2149.

NEED FURNITURE, RUGS; WILL PAY highest prices. Call Brunswick 7188.

JUST OPENED NEW STORE; NEED FURN., rugs, etc. Pay cash. Ph. Wentworth 3400.

JUST STARTING IN BUS.; NEED FURN., rugs, hshld gds.; highest prices. Nor. 1923.

HOUSEHOLD APPLIANCES.

Nat. Adv. El. Refrig., $49.50.

$200, 5 cu. ft. Syn Porcelain lined display models, fully guar., while they last, $49.50. Refrig. Sales Corp. Open eves. 219 N. Mich.

SAVE ABOUT ½—SLIGHTLY USED, NAtionally known electric refrigerator at $83.75; pay $1.50 weekly. WURLITZER CO. 329 S. Wabash.

RADIOS AND SUPPLIES.

FAMOUS BALDWIN, $29.75.

$135 Wal. Console, America's finest and most beau. radio, 8 tube super, scr. grid. Radio Corp. Open eves., Sun. 219 N. Mich.

STROMBERG-CARLSON RADIO IN BEAUT. cabinet, screen grid circuit, installed complete, for $89.50. Lyon & Healy, Bargain basement, 243 S. Wabash-av.

TO RENT—ROOMS—CENTRAL.

COMFORTABLE OUTSIDE RMS., MODERN, $1.75 day; also rates. 20 Quincy-st.

TO RENT—ROOMS—SOUTH.

BLACKSTONE 5519. DORCH. 4100.

UNIVERSITY HOTEL.

$8 PER WEEK UP. $2 PER DAY. New bldg.; tub shwr. in every rm.; no extra charge for 2; I. C. exp., bus, park, lake, golf.

BLACKSTONE, 5714—HARVARD HOTEL—Spec. rates by mo. or qu., nr. U. of C., I.C.

BLACKSTONE-AV., 5026. MELBOURNE Lodge, attr. rs., nr. bus, I. C., car. $4 up.

DREXEL, 4730—COOL, AIRY RMS., SGL., dbl., tw. bds.; pri. bath or r. wat.; reas.

DREXEL, 6408, 3D—LGE. LVG. RM. AND bedrm.; suit. for 2; all trans.; very reas.

FIFTY-FOURTH-ST., E., 1418—CLN., ATTR. outside rms., run. wat.; 3 blks. I.C.; reas.

GREENWOOD, 6220. PLAZA 4800.

GREEN BRIAR HOTEL.

Rooms with priv. baths as low as $10 week.

HARPER, 5406—FRT. RM. IN MOD. RES., cool, bright; 53d I. C. X., bus; reas.

HYDE PARK-BLVD., 5488. CECIL HOTEL—$6-$8; shrs.; I. C., bus; tourists. H.P.6540.

MARQUETTE-RD., E., 1382, 3D—2 LGE. rms., nice, fur., tw. beds, 1 blk. I. C., reas.

NORMAL-BLVD., 6400. ENGLWD. 3709.

NORWOOD HOTEL.

$8 PER WK.; $2 PER DAY. New bldg.; lge. dble. rms.; tiled walls in baths; close to L surf., bus, steam trans. Moderate priced cafe. Comp. kit. apts., $60.

SIXTY-FIFTH-PL., E., 1540. DOR. 6210.

JACKSON PARK PLAZA.

Beaut. airy rms., adj. baths and shwrs.; $6 to $10 week; I. C., bus, L; nr. pk., golf.

SIXTY-FOURTH-ST., E., 1511—SGL. FURN. slp. rms., $3; larger, $4; cool; all transp.

SIXTY-EIGHTH-ST., E., 1509, 2D—COOL, airy, frt. rm., for lady; all home priv. Call after 2 p. m. Hyde Park 9448.

Hotel Rooms.

PARKLAND

Facing Jackson Park—300 Room Hotel. Golf, tennis, beach, boating. I. C., "L," surface, bus, all within 1 blk. Service complete and unsurpassed.

$7 week

FOR LARGE FRONT ROOM. 1550 E. 63D-ST.

TO RENT—ROOMS—NORTH.

BELMONT-AV., 1632. BITTERSWEET 1740.

HOTEL DASHER.

Beau. rms. with tub and shwr., $7 per wk.

BLACKHAWK, 403 — MARSHALL FIELD Apts.; 2-A; sgl. rm., $5; gd. tran. Div. 4429.

CEDAR, E., 61—CANTERBURY HOUSE. Sgl. rms., $7-8.50; dbl., $8-12; run. wat. ½ blk. bathing beach; walk to loop.

BRYN MAWR, 1234—ATTR. ROOM; PRIV. fam.; adj. bath; nr. lk., all tr. Edg. 9393.

CLARENDON BEACH HOTEL—Large rms., pri. baths; lge. closets; $8-12 weekly. 831 WILSON. LONGBEACH 4020.

CLARK-ST., N., 2026. MOHAWK 3460.

HOTEL CLAYTON

BRAND NEW BLDG., OPP. LINCOLN PK. 300 mod. rooms. Beautyrest beds. Comp. service; 10 min. to loop; $8 weekly.

RADIO IN EACH ROOM.

DEARBORN, N., 1425. THE PARKSIDE. Close to park, beaches, loop; $5.50 up.

DEARBORN, N., 1307—ATTR. WELL FUR. sgl., dbl. rms.; r.w.; also 2-3 rm. kit., reas.

DEMING-PL., 523—ATTR. RM.; ADJ. BATH, shwr.; piano; kit. priv. Hansen, Div. 5193.

FULLERTON-PKWY., 634—LARGE DOUble front room, twin or double bed, furn. as living rm. and bedrm.; pri. lav.; ref.; gent only; quiet home, nr. pk.; exc. tr. Lin. 1851.

GOETHE, W., 9 [1300 N.]—NR. OAK BCH. clean sgl., dbl. frt. rms.; $3 up; cook. privl.

KENMORE, 4618—HOTEL KENMORE—$6-$8 a wk.; priv. bath, $9; Wilson L or bus.

LAKESIDE, 858, 2D, E—QUIET, COMFY; radio; all tran.; gents pref. Rav. 2738.

LA SALLE, N., 1432. MOHAWK 0541.

NEW PAXTON HOTEL.

ROOM, PRIV. BATH, $8 WEEK; DAILY, $2. 150 attractive rooms; walk, or 8 min. by surface to loop; 1½ blocks to Lincoln park.

LA SALLE, 1338—LARGE, LIGHT ROOMS, offices, and also sitting rms.; distinguished; refs. required. Ph. Diversey 7991.

MAGNOLIA, 4521-23—LRG., BEAU. FURN. frt. rm.; pri. pch.; also 3 rm. hskpg. apt.

MELROSE, 454, HOTEL DEL MONTE—ATmosphere and environment you will enjoy; lg. rms.; exc. din. rm.; $8; with meals, $13.

ONTARIO, E., 22—L'AIGLON; DBL. RM., studio with pr. bth., beau. fur. Del. 0347.

PINE GROVE, 2744—AT DIVERSEY—LINC. Pk.; golf, light, comf rms.; sgl. or dbl.; some with priv. bath or shower; $7 up; comp. hotel swbd. svs.; bus, surf. 15 min. lp.

ROKEBY-ST., 3614, 2D—NICE, LIGHT, FRT. sleeping rm.; private family; good trans.; L, surface, and bus; reas. Lake V. 7500.

SHERIDAN, 655—NR. LAKE, 3900 NORTH.

LAKE SHORE ARMS.

Rms. $6 wk. up; $25 mo. up; some with bath.

SHERIDAN-RD., 4035. LAKE VIEW 4220. Warm, clean rms., 1-2 persons; run. wat., ph.; $5-$8; bath, $6-$11 wkly.; L, bus, surf.

SHERIDAN-RD., 819—CHATEAU CLUB FOR Girls—$3-50-$10.50 wk.; mls. opt. Buc. 6814.

WINTHROP, 4940. LONGBEACH 9333.

HOTEL GLENN

BRAND NEW BUILDING. 100 rooms with tubs and showers; every room an outside room; best furnished hotel on NORTH SIDE; 1 block Argyle express, bus, surf. Rates low as $7.50 wk., $2 day.

WINTHROP, 5530 — NR. L, SURF., EDGW. Bch.; new, clean rs.; $7 wk.; $1.50 d. up.

DUPONT HOTEL

5047 KENMORE-AV. LONGBEACH 0815. Nicely furnished rooms, $6 week. NEAR BEACHES. Offering outstanding values, compl. hotel serv.; exc. trans.; close to shopping center.

NORTH AVE. Y. M. C. A.

1508 Larrabee; $4 up; newly furnished; cafeteria; perm. and trans. guests; gym., tennis, swimming; free parking; 10 min. Loop.

ATTRAC. ROOM AT LAKE—PRIV. FAMILY. Reas. Edgewater. Use piano. Edge. 5444.

ROOM WITH PRIVATE FAMILY; PRIVATE bath, $5; Uptown; nr. lake. Sun. 1751.

TO RENT—ROOMS—WEST.

DOUGLAS, 3437—BEAU. FURN. RM., NEW, dec.; radio; priv. home; all tr. $4; men. Crawford 4735.

HAMLIN-AV., N., 212—350 LGE., LT., AIRY rms.; hotel service; $4 per week and up; opp. Garfield Park L, surf., bus. Nev. 10090.

PARADISE ARMS HOTEL.

Beau. rooms with bath, $8 per week. 4114 WASHINGTON-BLVD. VAN. B. 7300.

1439 VAN BUREN— HOTEL VINCENT. Clean, desirable rms., hot and cold water in every rm. $4-5 wk. Dining room service.

4684 WEST END—LG. FRT. RM., ADJ. bath, shwr., ht. wtr.; all tr.; sgl-dbl., $5-$6.

Hotel Rooms.

WESTLANE HOTEL, 4507 WASHINGTON—Lg. outside rms.; in-a-dor beds; priv. bath, showers; beau. furn.; very reas. rates.

TO RENT—HOUSEKEEPING ROOMS.

South Side.

BLACKSTONE, 6627—LGT., CLEAN FRT. 2 rms., greatly reduced; 4 rms., prv. bath.

BLACKSTONE, 5601—1-2-3 RM. APTS., $7 up; slp. r., $3; nr. pk., lake, I. C. ex., bus.

DORCHESTER, 6058—SUMMER RATES; very des. 3 rm. furn. comp. [2 beds]; porch; nr. park, bch.; free parking; all tr.

DREXEL, 5000— CARLTON APTS. Kitchenette with bath, $7. Lge. frt. kitchenette, $8; good fur. rms., $5.

DREXEL, 4332—1 RM. KITS.; ADJ. BATH; gas, lt.; maid service; exc. trans.; $7-$8.

DREXEL-BLVD., 4252—LARGE, LIGHT 1-2 rm. apts.; r. water; $7-$10; bus, L, surf.

GREENWOOD, 5508—1-2-3 R., COMPL. furn., cleanl. out motto; sep. rms.; low rt.

HYDE PARK-BLVD., 1430—I. C. 9 MIN LP. BOULEVARD MANOR. 1-2 r. kitch., slp. rms., smartly furn., $8 up.

INGLESIDE, 6026—PIANO, 2 R., FR. suite overstf. furn.; Midway view, $10. 1 rm. kitnts., $4-$6.50. Day nursery serv.

KENWOOD-AV., 4717—ONE ROOM KITCHenette apartments; private baths; near I. C.; parking space; $40 to $55.

KIMBARK, 6446—NEW, DEC. COOL FRT. suite, pr. b., $9; 1 r. kit., $6; nr. pk., I.C.

KIMBARK, 6045—1 R. FRT.; WALL BD.; Frmn. kit.; reas. Slp. rs., $3.50 up; I.C., L.

KIMBARK, 6621—3 RM. KIT.; PRI. BATH; in-a-dor; 1 blk. I. C., surf.; $12-$13.

LAKE PARK, 4919—1-2 RM. KIT.; $7 UP. 4 rm. basmt., $11.50; auto sp. free. I.C.X.

OAKENWALD-AV., 4548—3-4 RMS., PRV. bath; rl. kit.; 3 pch.; I. C., L., surf.; $9-$12.

SIXTY-FOURTH-ST., E., 1511, 2D—HSPKG., 2 fur. rms.; rl. kit.; child. wel.; $9; all tr.

WABASH, S., 6930—3 RS., RL. KIT., PRIV. pch., entr.; gd. tr.; adults, $10. Tri. 3122.

WOODLAWN, 6242 — NEW, DEC., BEAUT. furn. 1-2 rm. kit., $6 up; nr. I.C., L. sur.

North Side.

ARLINGTON-PL., 609—LRG. FRONT RM.; uphol. furn.; r. w.; $8. 1 rm. kit., $7.

BELDEN, 1045—1-2 RM. APTS.; NEW DEC. Free pkg.; $5 up. Tourists welcome; L.

BELMONT, 543—NEWLY DEC. 2 ROOM roof bungalow; everything furn. $12.

BELMONT, 635, 2D—2 ROOM KITNT., INclosed porch, nicely furn. Buck. 0087.

BRIAR-PL., 733—NEAR CLARK AND BELmont; comf. furn. 2 rm. apts.; some with porches; $6 up; exc. L and surf.

CLARK, N., 1004—MOD. 1-2-3 RM. KIT. apts.; priv. b.; elev.; $7 up. Walk. dist.

CLARENDON, 4718—OVERLOOKING LAKE frt. 1-2-3 rm. apts., priv. bath. $7 up.

CLEVELAND, 2033—2 RM. APT.; REAL kit.; inador bed; nicely furn.; nr. pk.; $9.

CLEVELAND-AV., N., 2217—HSKPG. RMS., $3 up; apts., $6; newly dec.; adults.

DOVER, 4509, THE PREMIERE—2-3 RM. apt.; priv. bath; wall bed; real kit., pch.

ELAINE-PL., 3435, BLK. W. OF BROADway—2-3 rm. kits., $7; lg., cozy rms.; free park.

GEORGE-ST., 1103—COMFORTABLE 2 R.; real kitch.; Diversey L, bus, surf.; $9 wk.

TO RENT—HOUSEKEEPING ROOMS.

North Side.

GOETHE, W., 9 [1300 N.]—ENG. BSMT. frt. rm., adj. bth., piano, fireplace, $7.

KENMORE, 4640—1-2-3 ROOM KIT. APTS.; pri. bath; phone serv.; $9-$14. Wil. L, bus.

KENMORE, 4900—NEW 1-2-3 R. ENCL. s. pch.; frigid; 2 beds, piano; $10-16; pkg.

KENMORE, 5132—1-2 RM. KITNT. MAID ser.; free gas, elec.; laun.; wond. tr.; $7 up.

KENMORE, 4448—FRONT 1-2 RM. KIT. apts.; scrn. slpg. pch.; $6.50 up; Wil. L.

LA SALLE, N., 1639 OR 1702—MOD. 1-2-3 r. kit.; pri. b.; elev.; $7 up; free parking.

LAWRENCE, 829—AT BEACH; FRT. 1-2 R. kit., md. svc.; cln., homelike; reas. $5 up.

MALDEN, 4554—AMAZING VALUE. 2 RS. hskpg.; brand new furn.; linens, silver, maid serv.; pri. bath; beau. lobby; $11 wk.

RACINE, 4529, NR. WILSON X—2 RM. kitnt. apt., porch, new. dec.; also sgl. rms.

SHERIDAN-RD., 4035—LAKE VIEW 4220. 1 and 2 rm. apts.; priv. pch. for children; gas, light, linen, maid service; $8-$11 week.

SHERIDAN-RD., 672 [3900 NORTH]—1 R. kitch., $6 wk.; 2 rm. base. apt., $7.

SUNNYSIDE, 1367, COR DOVER — FRT. 2 r. apts., pr. bath; pch.; $9; others $8-11.

WELLS, N., 1614 OR 1052—MOD. NEW. dec. 2-3-4 r. kit., pri. b., child. wel. $7 up.

WINNEMAC, 1259—2-3 RMS., G. E. REFR., priv. bath; gd. trans.; $11-$15.

WINTHROP, 5208—1 AND 2 LGT. HSKPG. rms., well furn.; r. w.; $5 up; pkg. space.

Northwest Side.

KILBOURN-AV., N., 4050—2 LIGHT HSKP. rms., adj. bath; everything furn.; gas, elec. light; good trans.; reason. Pensacola 2847.

West Side.

HAMLIN, N., 212, PARKSIDE APT. HOTEL —3 rm. apt. complete, $12.50; L, surf., bus, opposite Garfield Pk. Nevada 10090.

HAMLIN, N., 200, 2D—3 RM. SUITE; RL. kit.; suit 3; opp. Garf. pk.; best tr.; reas.

JACKSON, 4501 — UNUSUALLY WELL furn., 2-3 rm. apts.; Frig. $8-10; Col. 5839.

WARREN-BLVD., 3055—1 AND 3 R. APTS., compl.; very desirable; reas.; refs.

WASHINGTON-BLVD., 2147, OR 2944 JACKson-blvd.—2, 3, 4 rm. apts.; pri. baths; $8.50-15.50; gar. $6.50 mo. Free parking.

BOARD AND LODGING.

South Side.

CORNELL-AV., 5227—THE GALE; HOMEcooking; reas. rates; best trans.

GREEN-ST., 7920—EXCELLENT ROOM AND board; beautiful private home; suitable for 2. Phone Radcliffe 6703.

OAKENWALD, 4569—LGE., SUNNY RMS. on lake; $4; with brd., $8. Oak. 6877.

WOODLAWN, 6019—BRD. AND RM., $6-$7; good home, food; I. C., bus, L. Fai. 7951.

WOODLAWN, 6039—BRD. AND RM., $7-$8; generous, tasty hm. ck.; all tr. H.P. 2085.

THERIEN HOME FOR AGED, INFIRM AND mild mental cases. Home comforts. Nurse's care. Midway 1606.

North Side.

DEMING, 619—QUIET DIST.; EXC. FOR elderly people or children. Linc. 5117.

ERIE, E., 215, FAIRFAX HALL—RESIDENT club for girls; nr. Loop; no restrictions; exc. board and room. $8.50-$12 weekly.

KENMORE, 5447—LGE. RM., SUIT. 2; EXC. brd.; sm. rm., kit. priv.; reas. Sun. 7986.

WILSON, 856—SUNNY RMS., HOME MADE pie, cakes; cards, dancing. $10. Sun. 1190.

QUIET, REFINED HOME FOR AGED OR semi-invalid; nurse's care. Bucking. 3034.

Northwest Side.

TRAINED NURSE WILL CARE FOR AGED person; give best of food and care; terms reasonable. Telephone Berkshire 8739.

West Side.

HAMLIN, N., 226—40 RMS., WITH MEALS, $10 wk.; gd. home cook; 2 or 3 hskp. rms.

Children.

IDEAL HOME — GIRLS, 5-10 YRS. BEST ref. 123 N. West-st. Wheaton 4248.

HOTELS AND APARTMENT HOTELS.

You Can Reduce Living Expenses

and enjoy the best. Our ONE and TWO room units are large, comfortable, different. Double or twin beds. BARITONE RADIO Built-in. EIGHTY DOLLARS Monthly and Upward.

Canterbury Court

1220 N. State-parkway.

Dearborn Plaza...

Kitch. Apts., $60 Up. Hotel Rms., $12.50 Up.

SPECIAL TRANSIENT RATES. Brand new 15 story bldg. Owner management. Near lake, beach; 10 min. walk to Loop. Complete Hotel Service. 1032 N. DEARBORN.

ST. GEORGE HOTEL,

1435 E. 60TH-ST. I. C. EXP. STATION. Overlooking the Beautiful Midway. The only hotel in Chicago with outside sleeping porches. Kichtenette apts., $65 to $80.

PARK DEARBORN.

Chicago's smartest near Loop apartment hotel; kitchenette and hotel rooms. 1260 N. Dearborn. Whitehall 5620.

DORCHESTER 5130. FAIRFAX 7700.

GLEN EDEN HOTEL.

Outside rooms, tub with shower, $35 up. I. C. X, bus; dining room; popular prices.

NEW HOTEL CARLING.

175 rooms, all with tubs or showers. Weekly, $7 up; daily, $2 up; 5 min. to Lp. 1512 N. LA SALLE. MOHAWK 1200.

712 DIVERSEY-PKWY.

1-2 rm. apts.; all outside; cool; full serv. nr. Linc. pk.; golf, all trans.; 15 min. loop.

HOTEL LINWOOD.

Homelike outside rooms with bath, $8.50 per wk. up. 1812 Washington. Seeley 2770.

BERWYN BEACH HOTEL.

New attr.; each rm. phone, shower, tub; reas. 1049 Berwyn-av., nr. Edgewater Beach.

NEW 22 STORY ST. CLAIR.

Spec. weekly and monthly rates; 5 minutes' walk to Loop; Ohio and St. Clair. Sup. 4600.

THE PLAZA HOTEL—Rms., $10 wk. up; suite $16.50; at Lin.-pk. 10 min. to lp. 1553 N. Clark-st., at North-av.

HOTEL HALIBURTON—½ BLK. L, BUS, lowest rates in Rog. Pk.; all lge. outs. rms. 6954 Greenview-av., cor. Morse. R. P. 5247.

WELLINGTON ARMS HOTEL—1-2 R. KIT. apts., furnished-unfurn.; hotel service; $65 up. 2970 Sheridan-rd. Bitt. 4600.

MIRA-MAR HOTEL—$8 UP WEEKLY; $2 UP DAILY. 6218 WOODLAWN-AV. PLAZA 1100.

THE KENARD APT. HOTEL—1-2-3 ROOM apts., $50-$115; 24 hour full hotel service. 5746 Kenmore-av. Longbeach 7913.

LAKERIDGE HOTEL, 4665 LAKE PARK-av.; 150 rooms, private baths; ¼ blk. to I. C. station; $8 week up; $2 day up.

APARTMENTS AND ROOMS TO SHARE.

GIRL, EMP., TO SHR. LADY'S APT., $6.50; west loc.; lake; pch.; piano. Plaza 5423.

SHARE 4 RM. APT. WITH MARR. CPLE. $30. All modern. Triangle 4122.

TO RENT—HOUSES.

South Side.

621 E. 89TH-ST.—BEAUT. 5 RM. BUNGAlow; lg. bedrms., slpg. pch.; I. C. trans.; nr. schl.; reas. to reliable party. Aber. 0618.

BEAUT. 12 R. HOUSE; WORLD'S FAIR loc.; modern. 3242 Lake Park-av.

North Side.

6 RM. BUNGALOW NICELY FURN. TILE bath, shower; oil heat; garage. 2836 Fitch-av. Rogers Park 0238.

TO RENT—FURNISHED HOUSES.

OVERLKG. LAKE, EVANSTON, 10 RMS., 3 baths, 2 car gar. with flat; 3 mos. only. Quinlan & Tyson, Evanston. Rog. Pk. 2617.

ARTIST'S BEAUTIFUL FURNISH. NORTH Shore home; ideal location for summer. 1108 Spruce-st., Winnetka. Phone 1873.

7 ROOM HOUSE, 2 BATHS, NEAR I. C. and lake; large yard; garage; will rent furnished or unfurn. South Shore 0328.

WANTED—TO RENT—HOUSES.

RETIRED MINISTER AND WIFE WILL care for furn. home during summer mos.; ref. Address F 267, Tribune.

TO RENT—SUMMER RESORTS.

FOX LAKE, FURN. COTTAGE; ELEC., GS., r. w., slp. pch., gar., 3 bedrms., late furn. $200 seas. Inq. Mr. Brilhart, Fox Lake, Ill.

ROSE ROOMS AND COTTAGES, PAW PAW Lake. All conv. Vincennes 8802.

TO RENT—APARTMENTS.

SOUTH.

General List.

ATTENTION, JUNE BRIDES!

Beautiful 2-3-4 rm. apts., in new South Shore bldg.; large, newly decorated rooms; gas, light, el. rfgn. free; ½ blk. Bryn Mawr I. C. sta., 19 min. to loop. 7128 Jeffery-av.

6653-55 LAFAYETTE-AV.

New bldg., 1 to 5 rooms; free elec. refrigeration, inadors and kitchen cabinets; reduced rentals. See agent on premises.

3-4 RMS., $22.50-$30. Stm. ht.; elec. lgt.; 1307 E. 55th-st. and 937 E. 55th-st. C. W. Hoff & Co., 1348 E. 55th-st.

FREE RENT TO AUG. 1.

3-4-5 rms., tile baths, shwrs., elec. refrig.; 18 min. loop. See janitor 1041 E. 80th-st.

SEND FOR OUR COMPLETE LIST. JAMES G. BARSALOUX, INC., 1500 E. 63D-ST. HYDE PARK 0010.

NEW 3-4-5 LGE. RMS.; I. C., SCHOOLS, churches, playgrounds, $55 to $75; also furnished apts. Triangle 8358. 1127 E. 81st.

3-4-5 RMS., $35-$40-$50; HOT WATER HT. 5315-17 Maryland-av. Fairfax 2475.

TO RENT—APARTMENTS.

SOUTH.

One, Two, and Three Rooms.

1-2-3 ROOMS.

Free elec. refrig., tile bath and shower, canvas walls, arched doorways, rollaway beds, radio plugs; soundproof bldgs.; unusually low rental on these strictly modern apts. Agent on prem., 720-740 E. 79th-st.

2 ROOM APT., $40.

7546-56 Coles-av. Elec. refr.; 1 blk. I. C. sta., surf. line at door; close to stores and theater; 1 blk. to lake. Agent on premises.

7108-26 CONSTANCE-AV.—2 ROOMS AND inador bed, showers, elec. refrig. Agent on prem. 2 blocks to I. C. station.

Four, Five, Six Rooms, and Larger.

7301 SOUTH PARK-AV.

$55-$60

takes these beautiful 4 room apartments. YOU MUST SEE THEM TODAY. EVERYTHING NEW. GLATT & PRICE, DORCHESTER 8800.

So. Shore, 6 Rms., $77.50.

In 2 flat bldg.; I. C. sta. 2 blks.; janitor service, elec. refrig., sun parlor, screened porch, tile kitchen and bath; decorated. Open for inspection. 2413 E. 73d-st. State 8127.

BEST AND CHEAPEST.

4523 Drexel-blvd.; 4-5 rms.; large liv. rm.; In-a-Dor, kit., dinette; free elec. refrig.; furn., $80 up; unfurn., $60 up. See janitor.

6 RMS., $52.50-$65—6235-9 KENWOOD-AV.; 1 blk. to I. C., surface and L; nr. schools, park and shopping dist. Hyde Park 8100.

4 RMS., 4726 GREENWOOD-AV., 3D, $60; 23 ft. living rm., 11x17 bedrm.; elec. refrig. Ph. Superior 5178 or see janitor.

4 RMS., $44; 5 RMS., $54; 6 RMS., $58—Conc.; nr. schools. 5401 Woodlawn-av. See janitor, 5400, S. W. cor. Woodlawn.

SO. SHORE—7411 YATES; 4 LG., LT. RMS.; all conv.; low rt.; nr. lake, I. C. and surf.

4 RMS., BEDRM., INADOR; FRIGIDAIRE; side lts.; $57.50. Fac. Pk. 6709 Merrill.

7302 PERRY-AV., 2D—5 RMS.; H. W. HT.; newly dec.; $45. Owner, Stewart 1066.

5711-15 BLACKSTONE—6-7 RMS., 2 BATHS, refrig.; reas. rent; near Univ. Frear-Delplane Company. Hyde Park 7000.

SOUTHWEST.

One, Two, and Three Rooms.

3136 W. 67TH-ST.—2-3 RM. APTS.; FREE el. refg.; rollaway; newly dec.; $42.50-$50. F. H. HALVORSEN & CO. 3145 W. 63d-st.

Four, Five, Six Rooms, and Larger.

MODERN 6 RMS., 1ST.; STM. HT.; NEW. dec.; $63. 6224 S. Rockwell. Hem. 8028.

NORTH.

General List.

WALK YOUR "DAILY DOZEN" TO LOOP.

DELAWARE TOWERS

25 E. DELAWARE, S. W. COR. DELAWARE AND N. WABASH.

OUTSTANDING APARTMENTS.

For $65 Up—Living room with doorbed, kitchen in separate room, with elec. range; private bath with shwr. FLOORS CARPETED. South exposure. Service available.

For $135 Up—4 rm. unit with living room, bedroom, dining room, and kitchen in separate rooms. Extra doorbed if needed. Bath and shower. FLOORS CARPETED. Service available.

FEATURES: Walls are soundproof between apartments. Corridors and kitchens have forced ventilation. Food shop, grill, garage, and druggist connected.

OFFICE OPEN TILL 10 P. M. DAILY. Phone Whitehall 4245.

415 FULLERTON PKWY.

NEW 18 STORY BLDG.

2-3-4 ROOMS, $75-$160.

Free Gas and Refrigeration. Peter F. Reynolds, Linc. 1518

5529 KENMORE-AV.

1-2-4 rms., $45-$75; best transp.; free gas and ice. See janitor, or call Rand. 6171.

3927 SOUTHPORT—2-3-4S, $45 AND UP. Newly decor., lge. living rm., 4 closets. Extra rollaway bedrm., sleeping porch. Free refrig.; all trans. FREE MOVING.

4609-19 N. PAULINA-ST.—3 AND 4 ROOMS, bedrooms and extra rollaway beds, showers, refrigeration. Agent on premises. Phone Edgewater 3240.

607-19 WRIGHTWOOD-AV.—NR. PK., LAKE. A BETTER PLACE TO LIVE. 2-4 rms., refrig., nr. schls., gd. trans.; reas.

HOYNE MANOR—BEAUT. 3½-4-5-6-7 RMS. 6 bldgs. Hoyne at Granville; last word; gd. transp.; schls., playgrd.; low rent. Bri. 2306.

FREE RENT LISTS—Call Baird & Warner, Longb. 1855, for complete apt. listing suited to every need.

4531 N. PAULINA—3 AND 4 RM. APTS., tile bath, canvas walls, ex. rollaway, refrig.; all transp. See Agt. on prem.

10 W. ELM-ST., COR. STATE—NEW BLDG., 2 to 5 spacious, carpeted rooms, canvased walls; 10 minutes' walk to loop. $75-$150.

2-3-4 RMS., $30 UP; LG. RMS., ROLLaway, el. refr., new dec. 3159½ Hudson-av., nr. Belmont, 1 blk. w. of Sheridan-rd.

ONE BLK. LINC. PARK, 2100 NORTH—3 and 4 rms. $45-$60. 356 Garfield-av.

One, Two, and Three Rooms.

SPECIAL REDUCTION.

2 CHOICE, CHEERFUL ROOMS WITH Gen. Elec. refrig., only $37.50; splendid transportation, nr. L and lake. 5662 RIDGE-AV., near Broadway. AGENT ON PREMISES OR PHONE ARTHUR KRUGGEL & CO., Longbch. 5531.

1 ROOM AND KIT.......$37.50

2 ROOMS AND KIT..........$45

New bldg.; best sec. Rog. Pk.; free refrig. and gas. See Mr. Leisch, 1712 Albion-av.

NEW 1, 2, AND 3 RMS., $50

and up. S. W. cor. Morse and Greenview-av. Free gas, light, refg., and carpet; col. plumb. tile baths. Apply office of bldg., 1505 Morse.

3 ROOMS, $30.

7533 N. Ashland, 2d, cor. Howard. Newly decorated. Call Hollycourt 2300.

2 ROOMS AND KITCH., LARGE DRESSING rm., newly dec., as low as $35 mo.; steam heat. 5926-34 N. Paulina. Ravens. 8767.

1-2 RM.; REFRIG.; BLK. FROM LINCOLN Pk. and bus; furn. if desired; $38 up. 427 Belden-av. Mohawk 1149.

2½ RMS., BEDRM., EL. REFR., 1 BLK. Addison-Linc. sta. Rav. L. 1837 Patterson.

LGE. 2 RM. APTS., MODERN, NR. L; only $37.50. De Rocher & Liepold. Rav. 4220.

3 RM. APT.; STM., LARGE, LIGHT RMS., $28-$33. 1104 Belden-st. Seminary.

2 RM. APT., NEW DEC., $32.50; STM. HT., hot water. 4637 N. Damen. Shel. 1543.

Four, Five, Six Rooms, and Larger.

Mod. 4 and 5 Rms. Nr. Lake.

$45 to $57.50; light, airy; all trans.; near schools. E. Gehm & Son, 524 Diversey-pkwy.

FOR RENT—UNTIL OCT. 1ST—BEAUTIFUL 7 room apartment; sun room view of lake. Light on all sides. East Walton-pl. Telephone Superior 2948.

4658 DOVER-ST.

4 light, cheerful rooms, corner apt., desirable loc.; $50; L. bus, surf. Long. 8833.

SUBLET FROM AUGUST 1, $90 APT. FOR $70 for balance of lease. 6 rooms; light, airy; block from lake; near North Side. Whitehall 6729.

665 GRACE-ST.—4-5 rooms, sun and sleeping porches. 1 Block Park and Lake.

6 RMS., 2 BATHS—LARGE, LIGHT RMS.; blk. to lake, 2 blks. to L, located at 6912 Sheridan-rd., nr. Morse. For appointment call owner, C. JOHNSON, Longbeach 6425.

5 Rms., Overlooking Lake.

2 baths, G. E. refrig., sun parlor; $90; concess.; garage if desired. 850 Ainslie.

5 AND 6 ROOMS, 900 CRESCENT-PL. Large, light, airy rms.; elec. refrig.; ex. trans.; reas.; immed poss. Wellington 3460.

4 AND 5 RM. APTS., $55 AND $80; N. E. cor. Sher.-rd. and Morse-av., Rog. Pk. L st. ½ blk. from lake; finest loc. N. Side.

HIGH GRADE APT. NEAR LAKE; 6-7-8 rms.; 1-2-3 baths; $120-$170. J. B. Waller, 700 Irving Park-blvd. Lake View 6480.

4 RMS., EXTRA ROLLAWAY; VERY ATTR. decor.; large rms.; refrig. free; $60. 5012 N. Hermitage-av. Longbeach 4633.

4215-31 BROADWAY — 4-5 RM. APTS.; close to park and trans., furn. or unfurn.; $45 up. John J. Ready & Co., Buck. 0500.

CHOICE 4 RMS.—ROLLAWAY 4½ RMS., 2 lgc. bedrms., beau. dec.; elec. ref.; barg. 4801 N. Irving-av., cor. Lawrence. Lon. 3887.

6 ROOMS, 3 BATHS—1366 N. Dearborn. Beaut. view of lake. HOGAN & FARWELL, INC. Whitehall 4560.

5 RM. APTS. — OUTSIDE RMS., NEAR stm. and L trans.; $52.50 to $60. De Rocher & Liepold. Ravenswood 4220.

MOD. LGE. 5 RMS., SUN PAR., FRIGID.; all tran.; $85. 1243 Foster. Sunny. 8215.

3025 SHEFFIELD—MOD. 5-R., IND. H. W. ht.; 2 lg. pchs.; with-without gar.; rea. rent.

4 RM. APTS.—NR. L, ONLY $50. De Rocher & Liepold. Ravenswood 4220.

9 RM. UNFURN. OR FURN.; NEW DEC.; 2d flr.; $90. 414 Webster-av. Lin. 5468.

4653 N. WINCHESTER—5-6 LGE. LGT. rms.; stm.; exc. tran.; reas. Bruns. 4637.

4 RMS., STM. HT., $35. MRS. KAMmerer, 2315 N. Clifton-av. Div. 3562.

1205 WINNEMAC—4 RMS.; FRIG.; ¼ BLK. L; reas. Web. 7865. Plaza 3800, R. 509.

NORTHWEST.

General List.

NEW 3-4 RMS., $45-$55; STEAM HEAT, elec. refrig.; glazed porch; rollaway bed. 3017 N. Lockwood. Pensacola 6983.

NEWLY DECORATED 2-3-4-5 RM. HEATED apts., as low as $40 with Frigidaire. SCHORSCH. 6059 Irving Park-blvd.

3 AND 4 RM. APTS. AND APTS IN ENGlish basement. Frigidaire; reasonable rt. 3019 George-st. Spaulding 4079.

TO RENT—APARTMENTS.

NORTHWEST.

General List.

IN BELMONT PARK—2½-3½-5-9 rm. beaut., mod. apts., heated, $40 and up. Close to bus, surf. lines and stores. M. Aulsha, 3154 N. Linder-av., 1st.

4645 ELSTON-AV.

3-4 rm. apts.; lge., mod., beaut. dec.; free ice; good trans.; $45 to $55. Lake V. 9308.

One, Two, and Three Rooms.

2-3 RM. APTS.—REFRIG.; $50 AND $55; lib. conc. 2122 N. Mozart, nr. California-av. station. Logan-sq. L. Gentiles.

3 RM. APT.; FREE ELEC. REFR.; LOGAN-Sq.; 2615 N. Harding-av. Alb. 4485.

Four, Five, Six Rooms, and Larger.

Beautiful 5 Rooms, $60.

Large apt., very modern; light and cheerful; elec. refr. 3924 Milwaukee. Lon. 8833.

LAWNDALE, N., 4133—BEAUTIFUL 5 RM. apt., furnace ht.; in 2 fl. brick. Ind. 0468.

4 RM. APT., 3153 DRAKE-AV.; MECHANical refrig.; rollaway bed; good transp.

6 BRIGHT RMS., $35; NEAR PARK, L, surface. 1413 N. Fairfield. Arm. 5850.

WEST.

General List.

MOD. 2-3-4-5 RM. APTS.; GOOD TRANS.; mechanical refrig. Monroe 2100.

Four, Five, Six Rooms, and Larger.

4 ROOMS, STEAM HEAT, $45; GOOD LOCAtion; nr. Madison and Crawford. 4014 Wilcox-st. Belmont 3211.

338-342 S. CRAWFORD—4-5 RM. APTS., stm. ht., new. dec.; low rent. Dear. 7374.

ATTR. MOD. 6 RM. COR. APT., $50—NR. schools, trans. 5701 W. Erie. Aus. 1876.

TO RENT—APARTMENTS—SUBURBAN.

NORTH.

Evanston—19 minutes to loop.

APTS. AND HOMES IN EVANSTON. SMART & GOLEE, INC., 1564 Sherman. Univ. 0285. Rog. Pk. 0272.

WEST.

Miscellaneous.

JEANETTE APTS.

532 DES PLAINES-AV., FOREST PARK. New building; 4 room apts.; in-a-dor bed; free electric refrigeration, gas, mangle and washing machines; inlaid linoleum in kitchen; excellent janitor service; 1 blk. to express L; rents very reasonable. PHONE FOREST 4015.

TO RENT—FURNISHED APARTMENTS.

SOUTH.

Free Refrigeration 1 Large Room Kit., $45

BUS AT DR. NEW BLDG. MGR. ON PREM. 4336 DREXEL-BLVD. OAKLAND 4951.

SUBLEASE — 4TH FLOOR FRONT APT., bedrm., living rm., bath, dinette, kitchenette; all outside rms.; completely furn.; elevator; maid service; gas, refrig.; concession to July 1st; lease expires Sept. 30th; $100 rent; 1 block 71st-st., Bryn Mawr, I. C. station. Address P H 98, Tribune.

JACKSON PARK PLAZA.

Beaut. 2-3 rm. apts.; completely furn.; elec. refrig.; I. C., bus, L; near park and golf; $15 wk. up. 1540 E. 65th-pl. Dor. 6210.

CORNADA APT. HOTEL.

1-2-3 rms., furn. and unfurn.; nr. beach, I. C. exp., surf., bus; refrig.; cool, airy rms.

1315 E. 53D-ST.

1 and 3 rm. kitchenette apts.; new, decor.; elec. refrig.; comp. hotel serv.; reas. rent.

CARLTON APT. HOTEL.

Mod. furn. 1-2 rm. kit. apts. Include garage. Reas. rental. 6440 Woodlawn.

CARLTON APT. HOTEL.

Nicely furn. 1-2 rm. kit. apts.; garages; reas. rent. 6440 Woodlawn. Fair. 6845.

ENGLEWOOD ARMS HOTEL

1-2 rm. kit. apts., beau. furn.; also hotel rms.; full ser.; $35 up. 824 W. 63d. Nor. 7890.

BEDFORD VILLA—BEAU. 1-2-3 RM. APTS., tile baths; all outs. rs.; 1 blk. Bryn Mawr, I. C.; $70 up. 7130 Cyril-pkwy. Plaza 7130.

NORMAL ARMS—NEW 1-2-3 RM. APTS. Smart, quiet; compl. serv.; L, surf., R. I., bus; rates cut 15%. 6613 Normal. Nor. 6010.

$50-$70 FOR BEAU. FURN. 2-3-4-5 RM. apts.; gas, lt., elec. refrig. FREE; sun parl., firepl.; nr. L, bus, sur. 1516 W. 62d.

CHI-ENGLE APT. HOTEL—BEAU. 2-3 RM. apts.; tile bath; all outside rms.; nr. R. I., L, surface. 7146 Lowe-av. Radcliffe 3930.

FOR SUMMER—ATTRAC. FURN. 2 RM. apt. with sunparlor on the Midway, nr. Univ. and all trans. Ph. Dor. 2527.

NICELY FURN. 5 RMS., PRI. PCH., REfrig., I. C., bus, surf.; reas. Fairfax 1717.

KENWOOD, 6142—MOD. 3 RM. APT.; PRIV. bath; free gas, elec. Frig.; barg. Dor. 9090.

COMP. FURN. 4 RM. APT., SUN PAR.; G. E. refrig.; rollaway bed; nr. U. of C. and I. C.; 6 mo. or yr. 5534 Dorchester, nr. 56th.

LARGE 3 RM. APT.—IN-A-DOR; $60; NEW deco.; elec. refr.; nr. I. C. 7237 Bennett.

4 RMS., COMP., PRI. BATH, 2 BEDRMS.; $12-$13.50 wk.; I. C., L. 6050 Blackstone.

MICHIGAN-AV., 2444—COOL KITCHENETS, 1-2 rms., priv. bath; fr., lt., gas; $4-$9 wk.

SOUTHWEST.

6337 S. CAMPBELL—FURN. 2-3 RM. KIT. apts., linens opt. Republic 3405.

NORTH.

Apartment Selection Bureau

will locate for you without obligation a desirable apartment.

Furnished or Unfurnished. SMALL OR LARGE. Hotel Room or Suite

at the right price. Evanston to South Shore. Call Harrison 3773 or 4127. Our cars are at your service. Suite 803, 310 S. Michigan-av.

YACHT HARBOR APTS.

422 MELROSE-ST. [3240 NORTH.] 1-2-3 rooms beautifully furn. outside apts. Light, airy, quiet, refined, homelike atmosphere; full hotel service. Commissary, drug store, garage in connection. $65 up. Also unfurnished apt. Phone Bittersweet 4106.

4423 SHERIDAN-RD.

Furnished or Unfurnished. 1½-3½ ROOM APTS.

All outside rooms; radio, gas, light, and refrigeration. Convenient to all transportation. LONGBEACH 8565.

BEAUT. NEW APT. HOTEL.

High class kitnt. apts.; an attrac. arrangement for business folk. Choose VER-MAE APTS. for your new home; N. W. surf., L. 4440 N. Lincoln-st. Sunnyside 9088.

THE LANSING . . . .

"For those accustomed to the best." Attractive, cool 1-2-3 rm. apts. New summer rentals, $60-$150; walk to loop, beach, Lincoln Pk. 1036 N. Dearborn. Whi. 4080.

DIVERSEY APT. HOTEL.

Compl. furn. 1 and 2 room apts.; excep. value; $55 to $125; full hotel service; bus at door. 430 Diversey-pkwy. Lake View 8210.

4554 Malden—Amazing Value

2 room apt., kit. and dinnette; brand new furn., linens, silver, maid, desk and tel. serv. Come today. $11 wk. Ideal summer loc.

SPACIOUS NEW 6 RMS., 2D, 2 TILE baths, shwrs., tile kit., vent. fan, grand piano, radio, orientals; furn. for summer, or unfurn. for longer; nr. lake and Morse L; gar. 6737 Greenview-av. Rogers Park 1815.

LINCOLN PARK ARMS.

2738 PINE GROVE-AV. Just south of Diversey; bright, quiet 1-2 rm. kitch., $65 up; comp. hotel service.

SWANVILLE APTS.

2-3 rooms, $60 month; light, gas, linen, refrig. 3534 Broadway. Good tr. Bitt. 1600.

NEW LAWRENCE HOTEL.

1-2-3 Room Apts., $65 up. 1020 Lawrence-av. Longbeach 2100.

SUBLEASE FOR SUMMER—1 RM. KITCHenette apartment, beautifully furnished, 4 windows facing lake; $80. 244 E. Pearson, apt. 1415. Superior 4701.

5938 BROADWAY—2 AND 3 RM. FURN. apts., elec. refrig.; Inador bed; $10 wk. and up; excel. trans. Sunnyside 3820.

815 CORNELIA-AV.—1-2-3 RM. KIT. APTS.; unfurn., $35-$42.50; furn., $40-$50; near Linc. Pk.; good trans. Addison L, bus, surf.

REDUCED FROM $18 TO $13 PER WEEK, 4 rooms, 2 beds, light, heat, gas; best of transportation. Lake View 7938.

SUBLEASE 6 MOS., MY 2½ RM. KIT. BD-rm. apt., tile bath, attr. furniture, $70 inc. gas and ref. Scheller. Long. 3220.

SUMMER RATES 20% OFF, EFFECTIVE June 15th. 1 rm. kitch. apt. in new firepr. bldg.; comp. serv. Red. $50-60 mo. 641 Aldine.

RIVIERA APTS.—2 ROOM APTS., NEWLY dec., $8 up weekly, $30 up monthly; L and surface. 4845 Magnolia-av. Sunnyside 1449.

NEW AINSLIE APTS.—1062 AINSLIE-ST.; residential hotel; all new features; fine transportation. Longbeach 5780.

LAKE SHR.-DR. APT., 6 RMS., 3 BATHS, 10th fl.; ideal for summer, piano, radio; rent $225 mo. Miss Taylor. White. 6880.

244 EAST PEARSON-ST. IN EXCLUSIVE Streeterville. 2-3-4 room furn. or unfurn. apt., $70 up. Superior 4701.

ATTR. 6 RM. APT., ELEC. REF.; NR. lake; all trans. 4828 Kenmore. Sun. 8958.

FURN. LIGHT 3 RM. STUDIO APT.; TENNIS ct.; nr. beach. 1200 North. Sup. 1872.

ARTIST'S STUDIO — FURNISHED, SKYlight, for summer. Call daytime, Lin. 5501.

5 RMS. FOR SUMMER—PEARSON-ST., NR. Loop and beach; $75. Delaware 1531.

3 RM. EXT. WALL BD., NEW FUR.; PCH.; refrig.; lgt., gas, lin.; $65. 4639 Magnolia.

HI-GRADE FUR. 2½-3½-4 RS. INCL. GAS, lt., linens, el. refr.; all tr. 4435 Greenview.

TO RENT—FURNISHED APARTMENTS.

NORTH.

3912-28 PINE GROVE

2 AND 3 RM. APARTMENTS REDUCED TO $65 AND UP. Beautiful, newly furnished and decorated apartments; wonderful location. Free gas, electricity and refrigeration.

NORTHWEST.

1½-2-3 R. BEA. FUR. APTS.—NEW BLDG.; free elec. refrig.; 1 blk. sur., N.W.L.; $55 up; full ser. 3901 N. Tripp. Ave. 8311.

SUNNY COR. KITCH.; REFRIG.; SHOWER; reas.; 1 blk. Rav. L. 4901 Christiana-av.

4 RM. FURN. FLAT—GAS, ELEC. FURN.; $45 mo.; adults; gd. tr. Call Albany 1400.

1 RM., BEAU. FUR. KIT. APTS.; GAS, LT.; fgn. lt.; 1 blk. L; $50. 2350 Kedvale.

WEST.

"OAK PARK CHATEAU."

Finest 1-2-3 rm. kit. apts., bsm. furn. reasonable; exc. trans. 330 N. Austin-blvd.

Casa Del Rey Apt. Hotel.

1-2-3 RM. DE LUXE APTS. Beau. Across from pk. Exc. trans. 5800 Lake-st.

NORTHPINE APT. HOTEL.

Finest and newest 1-2-3 rm. apts., furn.; exc. trans.; $70 up. 645 N. Pine.

JACKSON GABLES, 3412 JACKSON-BLVD. 1 and 2 rm. mod. kit. apts.; elec. refrig. free; reas. Van Buren 6667.

418 S. CENTRAL PARK—FAC. GARF. PK. Beaut. furn. 1-2 rm.; Frig.; el.; gas; ...

1-2-3 RM. BEAU. FUR. KIT. APTS.; 2 up; gas, elec. furn.; surf., L. ...

CLEAN KIT. APTS., NR. SURF. ... price will please. 4024 West End-av.

1½-2½ R. BEDRM. AND IN-A-DOR. ... lt., gas, maid; price to suit. 345 N. Lotus.

SUBURBAN.

5 RM. APT., EVANSTON; SCREENED porch; garage; ¼ blk. bathing beach and park; large, cool rooms; select location. Call Greenleaf 6879.

TO RENT—STORES.

Central.

606 W. LAKE—FINE LT.; WELL KEPT; sprinklers; LOW INS.; 21x100; COVERED LOADING PLATFORM; BASE ... div. H. A. Knott, 112 W. Adams. ...

West Side.

3515-19 W. CHICAGO-AV.—EXT. TAKING 5 and 10, dry goods. ...

Suburban.

STORE ACROSS FROM C. & N. W. depot in heart of bus. section; modern store, 28x70; suitable any line of bus.; for display. 707 Center-st., Des Plaines, Ill. ...

TO RENT—OFFICES AND SHOPS.

Central.

TRIBUNE TOWER

Beautiful corner suites, outside light, for work room and private office.

One and two private office suites with reception room, $80 per month and up.

Cork carpet, window shades and awnings are included in rental.

11¼ foot ceilings.

Apply to

HOLMES ONDERDONK.

Telephone Superior 0100.

1229 Tribune Tower.

MAIL, PHONE, DESK OR PRI. OFFICE rentals, from $3 ... month, include walnut furniture, light, spring water, individual towels, lock mail box, 4 secretaries on duty 8 a. m. to 8 p. m. ... ENTIRE 6TH FL., 201 N. WELLS BLDG.

30 N. LA SALLE BUILDING

2 private offices and reception room ... 1 private office and reception room ... JUDSON F. STONE, AGENT. Dearborn 1776. Room 1222.

32 N. STATE, S. W. COR. WASH.—Attractive offices; splendid light; night service; center of loop; sgl. office, $35 to $50; with recep. room, $55 to $80; few furnished; desk space, $12. SWIGART & CO. Room 601.

BEAU. OFFICE, DISPLAY, SALES OR studio space. Unusually light. Very low rent.

EDWIN J. BOWES JR. & CO. 154 E. Erie-st. Whitehall ...

SUBLEASE 750 SQ. FT., CONSISTING OF private office, large reception room, furnished large stock rm., $75 per mo. Apply R. 486, 608 S. Dearborn.

PRIVATE OFFICES, $20-$35 ... Furn. offices; secy. serv.; ... ing Bldg., 205 W. Wacker. Central ...

REAPER BLOCK, 80 W. WASHINGTON—Suite of 2 pri. offices and reception rm. Office of Bldg., Rm. 712. Dearborn ...

FURNISHED PRIV. OFCS., DESK SPACE, mail add., switchbd., steno., secy. ... to $50 per mo. 8th floor, 20 E. Jackson.

DESK, $15; PHONE SERV., $10; FURN. off., $27.50. Mdse. Mart, R. 1114 ...

LIGHT, NICELY FURN. UNIV. OFFICE; reas. rental. 228 N. La Salle, Suite ...

COMP. FURN. PRI. OFFICE, FULL SERV. Rm. 1219 Engineering Bldg. ...

DAYLGT. DESK SPACE, PHONE SERV. reas. R. 1521, 14 E. Jackson. ...

FINE DESK SPACE, $10; ALSO MAILING privileges, $5. 53 W. Jackson. R. ...

TO RENT—FLOORS AND LOFTS.

320 S. FRANKLIN-ST.

Daylight spaces, 500 to 2,500 ft., furnished, sprinkled, for stock, offices, and light mfg. See Mr. Stratton or call Harrison 8181.

FOR RENT—MODERN DAYLIGHT ... space to suit, $25 up; ht., P. & ... spkld. 2035 Charleston-st. ...

TO RENT—MANUFACTURING PROPERTY.

30,000 SQ. FT. AT 15c NET; MOD. DAYlight mfg. bldg. with 20,000 sq. ft. on concrete ground floor. Saw tooth roof; ideal for daylight mfg. or ground floor storage; sprinklered; insurance rate; ... 2501 S. Dearborn. Republic 8600.

TO RENT—3 STY. NEW MILL BLDG. ... 500 ft. 4057 S. La Salle-st. ... CHANDLER & MONTAGUE. ...

TO RENT—BUILDINGS.

FOR SALE OR LEASE—AT BARGAIN price; five 1 sty. bldgs., ... con. 5,000 to 18,000 sq. ft. ... Harrington & Co., 812 1st Nat. Bank ...

WANTED—TO RENT—MISCELLANEOUS.

BEAUTY SHOP AND BARBERS' FIXTURES —New and used; easy payments. ... CO., 1120 N. Wells-st. Ph. Diversey ...

OFFICE FURNITURE, FILES, SAFES.

FROM FACTORY TO YOU

Leather davenport, $65; chair, $18 ... Armstrong Co., 119 N. Wells. ...

10 OAK DESKS, 20 CHAIRS TO MATCH; Mimeograph machine, Underwood typewriter; all splendid condition. Will sell ... 367 W. Adams-st. Rm. 703.

STEEL WARDROBES, FILES, SAFES ... Below cost. Wal. and mahog. ... chairs; priced low. Lome, 408 S. ...

BEST BARGAINS IN NEW AND USED OFfice furniture. 133 W. Lake-st.

MUSICAL INSTRUMENTS.

Pianos and Players.

Buy at Kimball Factory.

8 small used Junior pianos ...... 47 used upright pianos ...... Used grand pianos at factory ...... Haines Bros. Ampico reproducer ...... Ellington Welte reproducing grand ...... Steinway, beautiful mahogany case ......

FACTORY, 2631 W. 26TH.

Phone Lawndale 3862. Open until 9 p. m.

CLOSING OUT PIANOS $35. STORE FOR RENT. 2255 W. Madison-st., at Oakley-blvd.

BUSH & LANE $425 PIANO FOR SALE. Cheap for cash; used less than one year. Inquiries at 2743 Gladys-av., 1st fl. ...

RENT A NEW PIANO—BABY GRAND ... a month; midget upright, $3 a month ... CABLE PIANO CO. Wabash and ...

KNABE "STUDIO" UPRIGHT—DARK MAHOG.; A1 cond., $50. Terms. $10 down. ... WYMAN'S, 604 Republic Bldg., 209 S. State.

WILL PAY $150 FOR GOOD SMALL grand piano. Phone Briargate ...

Wind, String, Etc.

VIOLIN, 200 YEARS OLD, ... Natl. Bank, Peoria, Ill. Ph. 4-...

LEGAL NOTICES.

DUE TO DEATH OF MICHAEL D. GRACE the firm of Grace Bros., 1509 N. Artesian av., has been discontinued; not responsible for any debts contracted after May 16. MRS. MICHAEL D. GRACE.

A QUARTERLY DIVIDEND OF 1¾ per cent will be paid on the 6 per cent cumulative Preferred stock on June 30 to stockholders of record June 20. THE FABRIC TIRE AND RUBBER CO., AKRON, O.

ADOLPH BOLM SCHOOL OF THE DANCE was closed June 1st for the summer. Will not be responsible for any debts or other transactions incurred by any one. ADOLPH BOLM.

PURCHASED ROOMING HOUSE AT ... Drxel-blvd. Only responsible for debts contracted by myself. ANNA ...

JOHN UPPERMAN: CALL FOR MARCEL coach, left April 1st to be ... be sold for charges.

PATENTS—PATENT ATTORNEYS.

PATENTS, TRADEMARKS, COPYRIGHTS. MILO B. STEVENS & CO., 25 W. Jackson-blvd. Estab. 1864. Main office, Washington.

WINNIE WINKLE, THE BREADWINNER: The Advisory Board

REAL ESTATE FOR SALE.

APARTMENT BUILDINGS.

South Side.

FOR SALE—SOUTH SHORE 6 APT. BLDG.; rent $80,000; all rented at $135; will sell for $36,000; 1928 taxes paid. Address L H 165, TRIBUNE.

Northwest Side.

4024 N. SPRINGFIELD-AV.

Brick, fireproof modern 2 flat brick, 6-6 rms., tiled bath, gas ht.; 2 car brk. garage; wide lot; location exc.; $14,000; terms par. Owner, Ph. Franklin 5700, Mr. Gilmore.

West Side.

Chicago's Greatest Bargain.

Below 13 flat, 4½ times actual rental at 6% This is a REAL bargain. Address T T 126, Tribune.

SACRIFICE EQUITY IN 6 FLAT, ACCT. absence, 4400 Jackson. Est. 1478.

HOUSES.

South Side.

3 STY., 8 RM. RES. GUAR. POLICY, $3,500 cash, good coed, Holland furnace, 2 car gar. Lawn, shrubs, trees, 1 blk. lake; house; leased to April, $45 mo. Republic 8603, owner.

AVALON PARK.

6 rm. bungalow; 2 car heated garage; I. C. transportation. Terms. R. I. Bradt, 8209 Dorchester. Sagamore 1434.

2 BRICK BUNGALOWS, $50 DOWN. FRANK DE LEGACIE OWNER. 9004 PRINCETON-AV. PULLMAN 3823.

2 BR. BRK. BUNG., $6,500—NEAR 82D & Ss.; 30 ft. lot; steam. No Ph. Fairfax 8203. Mr. Brozan.

OWNER'S HOME $442 CARPENTER-ing, balance less rent. Real bargain. Phone 7779, 10 to 3 p. m.

2 BR. BRK. RES., $6,500; GAR. LOT 30X125; $45 MONTHLY. Phone Yards 0687.

BRICK COTTAGE, 2 CAR GARAGE. 339 E. 79th. Phone Yards 0687.

Southwest Side.

FOR MONEY IS SAFE when used as down payment on a home, when I OWN THIS BUNGALOW and PATRONIZE ONLY $45 MONTHLY. I deal with man and wife who have steady income and who are looking out for their children. Address M C 488, Tribune.

North Side.

6 RM. BRICK HOUSE; H. W. HT.; 3 lavatory bths.; 3 car gar.; 2 rms. in bsmt. suitable for office, etc.; lot 30x125. 2317 E. Lincoln. Rogers Park 0773.

Northwest Side.

VET. NOT SURE OF YOUR SAVINGS AS A DOWN PAYMENT ON A HOME? $45.00 MONTHLY. I AM THE OWNER OF THIS HOME. Address G S 224 TRIBUNE.

TAKEN IN TRADE.

7 rm. resid., furnace ht., lot 37½x125. 2 car gar.; in nice, $5,500; small cash payment. Owner, 3 E. Rocher & Liepold, Rav. 4220.

REAL ESTATE—SUBURBAN—SOUTH.

Hillsides—20 Minutes to Loop.

I HAVE 3 MOD. BUNGALOWS, 2 BRK. to offer from which I will sacrifice one and will consider a clear vacant lot. Call Proctor 6787.

SMALL HOUSE—DOUBLE LOT: HEN HSE.; coal, misc.; gd. trans. schls. etc.; low time; $100 cash, $30 mo. to start. Address T J F 315, Tribune.

Miscellaneous.

MUST SELL

3 lots, from Lincoln-hwy., only 10 minute walk from Chicago limits; elec. subdivision; 4 rm. hse. on 80 ft. chicken hse., feed yd., etc. Land lies on top of a hill; fine view of Chicago; $1,000 cash; easy terms. Address T J F 161 Tribune.

1 AC. FACING LINCOLN HY.

Village of Calumet Park on Lincoln-hwy. Land lies high; all improvements; gas on; sidewalks & curbs and truck farm. Will take $150 to $190 cash; low payments; must be sold; low time. Tribune.

OFFICE, DISPLAY, SALES, 2d floor space. Unusually light. Very low rent.

8½ ACRES ON LINCOLN HY.

W. Side-av. Land lies high, makes a fine site for refresh. stand, chicken or truck farm; value is in the land at the time of the World's Fair. Sell on easy terms. Address T E 483, Tribune.

Must Sacrifice for Cash.

Calumet dist., six duplex concrete block, 3 rms. and one 5 room bungalows; lot 50x125; 3 garages with it; buildings 3 yrs. old. E. Swink, 834 E. 84th st.

REAL ESTATE—SUBURBAN—S. W.

CITY FARM.

We own; 40 minutes to loop; good service; elec.; 1 block from Cicero-av., paved street. No assess. Terms. Address T E 216, Tribune.

REAL ESTATE—SUBURBAN—NORTH.

Evanston—19 minutes to loop.

EVANSTON — BRICK RESIDENCE, TILE roof, 8 large rms., h. w. ht., gar., front drive; suit for smaller and cash. 2720 DEWEY, 4219 Irving Park.

NORTH $18,000, BRK. 2 FLAT, IN EXCEL. cond.; 4 rms. each; rents $13,200. Kroll & Smith, 624 Linden, Wilmette. Ph. 500.

Glenco—30 minutes to loop.

BRICK WOODED LOT: RESTRICTED. owners retire; conv. location; price now $4,000. 140 E. Winnetka 3450.

Highland Park—34 minutes to loop.

ACRES AT ½ PRICE—500 FT. FROM loop; best vacant buy on North Shore. Call Proctor 6787.

Kenilworth—26 minutes to loop.

EXCLUSIVELY BEAUTIFUL RM. 3 BATH home; paved road, on fine 50 ft. lot; Downstairs lav. sep. pch.; $30,000. ROBINSON & JENKS, INC. Greenleaf 1617. 331 W. MADISON-ST. [Near Laflin]. 724 W. 63D-ST. [Near Halsted].

2D MORTGAGE LOANS SINCE 1906. Made, bought loaned on. You get money in one day. Ask any bank about us. SIMMONS BROS., 69 W. Washington-st.

MORTGAGES FOR SALE AND WANTED.

$7,000 MTG., 10% DISCOUNT, DUE 45 days; Clybourn-av. cor. Rennhide 10013.

DOGS, BIRDS, POULTRY, ETC.

Dogs.

6419 COTTAGE GROVE

OVERSTOCKED—PUPPIES, Dogs, All Breeds. Boston ..... $10 up Collies, Shep $3
Bull ..... $10 up Fox Bull Terr. $5
Chows ..... $15 up Police $4
Airedale ..... $4 up Mixed Puppies $2
Grown Wire Haired, Fox Terrier, Bostons, Collies, Shepherds, Spitz, English Bulls, Pekingese, Great Dane, Poodle, Watchdog. WE BUY AND SELL. HYDE PARK 9862. OPEN TILL 10 P. M. AND SUNDAYS.

Miscellaneous.

Silver Black Fox Barg.

Will sell 50 pair of standard Silver Black Foxes, eligible for registration, $350.00 per pair. Write to Erwin Luebke Whitewater Wis. 704 Walworth-st.

BUSINESS DIRECTORY.

Dressmaking and Embroidery.

DRESSES $3.50 UP—ALSO CHILDREN'S clothing. 5151 S. 45th-st. Ouk. 8224.

Moving, Storage, and Hauling.

HOUSEHOLD GOODS TO CALIFORNIA. NEW YORK, DAILY. No crating necessary. NATIONAL MOVERS, ROGERS PARK 1190.

Painting and Decorating.

PAINTING-DECORATING — LOW RATES Thos. Will call and estimate. Nor. 2095.

BARTER AND EXCHANGE.

WILL TRADE ESTABLISHED TEA ROOM, equipped with G. E. refrigeration, worth $1,500, for $2 or $20 Cadillac sedan if in 1st class condition. Calumet 0856.

WILL TRADE 6 NEW NAT. ADV. ELEC. refrig. for small new auto. Ran. 9226.

2-3-4 RM. FURN APTS., $8-$10-$15 FOR auto, painting or what? Tyne, 6604.

MACHINERY AND EQUIPMENT.

1,400 ELECT. MOTORS PRICED TO SELL; 5 h. p. D. C. air compressor; 1 1,250 amp. pulsating generator; steam turbine or elec. drive. Phone Douglas 1600. Motor Service Co. 3300 Indiana-av.

FOR SALE—TENONER, ONE 3 H. P. MOTOR. 5924 S. Ashland-av.

DANCING SCHOOLS.

CHICAGO ACAD'Y DANCING

School for beginners. Daily One private lesson, $1. Special course 24 lessons, $5. 12 lessons, $3. Lady and gent inst.; nerbens at-bells. 4001 S. State-st. 6th & Childs Bldg.

OFFICE DEVICES.

$230 NEW FEDERAL—A VISIBLE ADDING machine used and approved by U. S. Govt. Now $59.50. 219 N. Mich. Ran. 9226.

MIMEOGRAPH, $30; DICTAPHONE, $25; Addressograph, $25. 190 N. La Salle.

REAL ESTATE—SUMMER RESORTS.

$485.

Lot and cottage at So. Wis. lake, 2½ hr. dr. Chicago; sacrifice quick sale; arrange time. No brokers. Small down payment handles. Address F 181, Tribune.

COTTAGE, 12 LOTS, 200 FEET, WATER front, between Kalamazoo, Battle Creek, Mich. Good commercially. All or part. Sacrifice. Prefer cash. A. Croucher, 247 Champion-st., Battle Creek, Mich.

WILL TAKE $650 FOR MY 50 FT. LAKE lot and give buyer 3 rm. portable resort bldg., large porches 3 sides; need $200 cash. Owner. Address M S 375, Tribune.

$50 DOWN; MUST SELL BRAND NEW cottage near Wauconda; 1 hour Chicago. Address Y N 201, Tribune.

SUMMER COTTAGE FOR SALE OR RENT to reliable party reas.; at Round Lake Beach. No trades. Address P S 93, Tribune.

WILL SACRIFICE MY SUM. COTT., $740; terms; fine lake in Wis., nr. Chi.; fish, swim; Gentile. Address O A 471, Tribune.

WON, BUY—LOT AND 3 RM. COTTAGE; pch.; comp. equip.; pr. $700; terms to suit. Koontz Lake, Ind. Address T H 533, Tribune.

FOX RIVER WATER FRONT LOT, $500 cash bal. 50 mi. Address T F 144, Tribune.

WATER FRT. LOT, CHAIN O' LAKES, NR Antioch; $345. Address T F 258, Tribune.

REAL ESTATE—FARM LANDS.

Indiana.

10 AC. CHICKEN FARM NR. SO. BEND ON main hiway; 8 rm. hse. and running water. Small down payment. 1143 S. Lafayette-blvd., South Bend, Ind.

Michigan.

80 ACS., S. W. MICH.; GOOD 6 RM. HSE., large barn, silo, henhse., etc.; fertile clay loam soil; on gd. road; only $3,750; $1,000 down. Address L Y 210, Tribune.

80 AC.—NO. BROWN, S. MICH.; GOOD SOIL; timb.; alfalfa; good bldgs.; team, 3 cows, etc.; $3,200; tms. Rossiter, 140 S. Dearborn.

400 A., HSE., BARN, COTTAGE, 87 CLRD., timber, 2 creeks; $9 acre, $300 cash, $23 mo. Evans-Timmons Co., Fremont, Mich.

Wisconsin.

500 LINE LAND GRANT LANDS IN UP-per Wisconsin; free information; ask for Booklet No. 53; homeseekers' rates. Address S. S. EUSTON, Land Dept., Soo Line Ry., Minneapolis, Minn.

WAIT—GET OUR PRICES AND TERMS EDWARD HINES FARM LAND CO., Room 2100, 100 W. Monroe, Chicago.

REAL ESTATE WANTED.

For Cash.

7-8 R. HOUSE, PREF. COL.; JACKSON Highlands or N. Sh.; S. side; detailed description, price, etc. Address B 159, Tribune.

TRADE CLEAR HOWARD-ST. AND OTHER vacant and add cash for apt. bldg. 658 First National Bank Bldg. Central 5870.

SAVE CUSTOMERS WITH CASH FOR your property. Dunmore, 1 So. LaSalle-st. FRANKENSTEIN & CO., 33 N. LA SALLE-ST.

WE WANT CHEAP ACRES IN COOK COUNTY FOR ALL CASH. PLEASE CALL STATE 7714.

By Brokers.

WANTED—VACANT LOTS OR IMPROVED properties; no brokers. Mr. Lytle, Suite 300, 100 N. La Salle-st.

REAL ESTATE FOR EXCHANGE.

Houses.

NEW 6 RM. HOUSE ON ¼ ACRE WOODED lot, hourly trans. to loop. Clear title. Will consider vacant or other r. e. in trade. Address M M 557, Tribune.

6 RM. HOUSE WITH 4 LOTS, 40 MIN. TO loop; trade for any type property. What have you? Address X P 499 Tribune.

Miscellaneous.

WANT MODERN SUMMER HOME IN Vilas county, Wis., with 4 bedrms., on lake with sandy beach, in exchange for 6 rm. home, near De Land, Florida. Address T E 216, Tribune.

REAL ESTATE LOANS.

First Mortgage.

MORTGAGE COMING DUE?

C. G. FRANK & CO., Established 1909, will finance worthy owners of Real Estate. Simply write or phone us at 77 W. Washington-st., Dear. 9140.

WANTED—SHORT TERM 1ST MTGE. OF $40,000 on old prop., estimated at $90,000 or more value. Rents $11,000/yr. Stm. ht. Size 125x100, loc. on North-av., nr. Milw. and Damen-avs. Wr. E.B.B., 1867 N. Damen.

LOAN for PROPERTY OWNERS to MAKE and buy 1st and 2d mtgs.; also contracts. Rm. 1116, 134 N. La Salle, Rand. 1187.

WANTED — PRIVATE LOAN, $7,000, ON building, $25,000. E. Zabo, Lafayette 8861.

Junior Mortgage.

2D MORTGAGE LOANS.

This old established industrial banking house which has served so many others in Chicago is prepared to take care of second mortgage financing for you.

TRUSTEES SYSTEM SERVICE,

LOOP OFFICE, TRUSTEES SYSTEM BLDG. N. E. COR. WELLS AND LAKE STS. 1630 BELMONT-AV. [Near Lincoln]. 3231 W. MADISON-ST. [Near Kedzie]. 724 W. 63D-ST. [Near Halsted].

2D MORTGAGE LOANS SINCE 1906. Made, bought loaned on. You get money in one day. Ask any bank about us. SIMMONS BROS., 69 W. Washington-st.

LOANS.

Personal, Property, and Salary.

Household's rates are the lowest in Chicago

The nationally advertised Household Loan Plan offers cash loans of $50 to $300 to husbands and wives at reasonable rates.

Loans above $100 and up to $300 are made at a rate approximately one-third less than the rate permitted by the Small Loan Law.

Strictly confidential; husband and wife only need sign; no indorsers.

LOOP:
77 W. Washington. 10th fl. State 0151.
105 W. Monroe. 5th fl. Central 2580.
105 W. Madison. 14th fl. Frank. 0885.

NEW ROGERS PARK OFFICE:
1737 Howard-st. 2d fl. Rog. Pk. 8320.

WEST:
4016 W. Madison-st., 4th fl. Kedzie 0704
9 S. Kedzie-av. 2d fl. Van Buren 0100.

CICERO-BERWYN:
6012½ W. 22d-st. 2d fl. Cicero 6400.

OAK PARK:
1140 Lake-st. 3d fl. Euclid 503.

NORTHWEST:
2800 Milwaukee, 5th fl. Capitol 3448.
4719-18 Irving Park. 2d fl. Penn. 4570.

NORTH:
1951 Irving Park. 2d fl. Buckingham 1906.
4753 Broadway 11th fl. Longbeth 7763.

SOUTH:
841 E. 63d-st., 4th fl. Plaza 8368.
736 E. 63d-st., 2d fl. Fairfax 2830.
6856 S. Halsted. 2d fl. Englewood 5534.

SOUTHWEST:
6255 S. Ashland, 2d fl. Hemlock 4510.
2355 W. 63d-st., 2d fl. Republic 4472.

SOUTH CHICAGO:
9130 Commercial 2d. So. Chicago 0163.

ROSELAND:
11106 S. Michigan, 2d fl. Com'dore 3580.

ALSO HOUSEHOLD OFFICES in Joliet, Aurora, Rockford, Waukegan, Kenosha, Racine, Hammond, and Gary.

HOUSEHOLD Finance Corporation

IMMEDIATE LOANS

$50 TO $300

On Your Signature Only

An Unequaled Service—No Endorsers—No Delay.

Phone your request to our most convenient office, then call in person and obtain the money.

This service is usually rendered within 15 minutes after your request is received.

Repay any day, week, or month to reduce the cost and pay ONLY for the time you keep the loan.

CALL AND LEARN. YOU WILL BE DELIGHTED WITH OUR SERVICE.

[During June, July, and August we close Saturdays at 1 p. m.]

LOCAL LOAN CO.

UNDER STATE SUPERVISION.

27 W. WASHINGTON. RANDOLPH 6210
1212 N. ASHLAND-AV. BRUNSWICK 3100
6335 S. HALSTED. WENTWORTH 4150
4013 MILWAUKEE-AV. AVENUE 1406
2 N. CRAWFORD. KEDZIE 5900
8 N. OGDEN-AV. HAYMARKET 4700

C-A-S-H

IN A HURRY.
Furniture or Salary Loans.
25 MONTHS TO PAY BACK.
FRANKLIN SYSTEM, INC.,
6312-14 Cottage Grove-av. Fairfax 1050.
OPPOSITE THE TIVOLI.
Open Every Eve. Till 8:30.

MONEY TODAY

Borrow with Confidence.
LOANS ON SIGNATURES, COLLATERAL, FURNITURE OR SALARY.
LOW RATES. EASY TERMS.
STATE SUPERVISION

Mason Financial Co.

Established 35 years.
8 S. DEARBORN. Rm. 810. CENTRAL 3516

LOW RATE LOANS

TO EMPLOYED PEOPLE.
$100 to $500 at a total cost of
$8 PER $100 FOR 10 MTHS.
No Other Charge or Int.
LOANS ON LISTED STOCKS.

Capital Securities Co.

22 W. Washington-st. Ph. Rand. 2810.

AN OLD RELIABLE LOAN COMPANY now enters the Chicago field with a

NEW LOW RATE ON CASH LOANS

$10 TO $300

PUBLIC LOAN CORP.

4013 MILWAUKEE-AV. ROOM 401.
PENSACOLA 8144.

SALARY OR FURNITURE LOANS.
$10 TO $300.
IMPERIAL CREDIT CO.
30 W. Washington-st., 11th floor. Fra. 8924.
SOUTH SIDE OFFICE. 2d Floor.
6317 S. Halsted. ENGLEWOOD 0108.

BUSINESS LOANS.

Up to $10,000 on the equipment of factories, restaurants, laundries, hotels rooming houses, trucks, etc. Easy time payments. Also loans on personal signature. Private. F. ROLAND, 218 W. Randolph. Frank. 1966.

CONFIDENTIAL LOANS, $50 TO $300. ON SALARY OR FURNITURE.
CHICAGO FINANCE CO.,
11 S. La Salle-st. Tel. Central 1060.

CHARACTER LOANS.

West Suburban Finance and Thrift Co. 1011 LAKE OAK PARK. EUCLID 2662.

SALARY AND FURNITURE LOANS—
$20 to $300; legal rates.
ARTHUR, Ass. ERD.
118 S. Dearborn-st. Rm. 804 Central 7166.

LOANS $10 TO $300 IN 24 HOURS. See phone book for nearest location. PERSONAL FINANCE CO. OR BENEFICIAL LOAN SOCIETY.

SALARY, SIGNATURE, FURN. LOANS. PROTECTIVE FINANCE ASSN., INC. 100 W. MONROE. Rm. 1300. STATE 6901.

LOANS.

Personal, Property, and Salary.

Interest Reduced on LOANS Above $100

THE METRO LOAN PLAN enables you to obtain any amount up to $300 on your personal security.

INTEREST ON AMOUNTS ABOVE $100 and up to $300 is substantially lower than the rate provided by state law.

25 Months to Pay

We Also Make Salary Loans.

When you need money, investigate the METRO LOAN PLAN and

Save the Difference

AN OFFICE IN YOUR NEIGHBORHOOD.

METRO—LOOP: REPUBLIC BLDG. 209 S. State-st., Rm. 600. Wabash 8233.

METRO—NORTH: 4803 Lincoln-av., Rm. 216. Longbeach 3457.

METRO—ROGERS PARK: 1791 Howard-st., Rm. 212. Rog. Pk. 0754.

METRO—NORTHWEST: 4013 Milwaukee-av., Rm. 307. Avenue 0443.

METRO—WEST: 9 S. Kedzie-av., Rm. 221. Kedzie 1437.

METRO—OAK PARK: 137 Marion-st., Rm. 206. Village 0686.

METRO—SOUTH: 6306 Cottage Grove, Rm. 305. Hyde Pk. 0604.

METRO—SOUTHWEST: 6314 S. Western-av., Rm. 201. Prospect 3130.

METRO—ROSELAND: 11112 S. Michigan, Rm. 220. Pullman 0615.

METRO LOAN CO.

BUSINESS ESTABLISHED 1887.

Money Immediately

$10 to $300

For All Purposes

On Furniture or Salary.

Dignified, confidential service during hour investigations among friends, relatives, or employer.

Payments Arranged to Suit Your Convenience.

Loans made to residents of Chicago and all suburbs quickly.

CALL, WRITE, OR PHONE

C. C. ERD

7 S. DEARBORN-ST. ROOM 916.
PHONE CENTRAL 4733-4734.

When Borrowing Money

FIRST—Deal with a reputable firm that has held the confidence and good will of Chicagoans for 28 years.

SECOND—Arrange your loan in any amount up to $300 on your salary or furniture.

THIRD—Choose the repayment plan that best suit your convenience.

FOURTH—Make no mistake. Call

T. B. WARD

8 S. DEARBORN-ST.
Room 612. Phone Randolph 2060.

Character-Salary Loans.

$100 TO $2,500

Combine your obligations into one loan and reduce your monthly payments.
WOODLAWN WIMSETT SYSTEM CO.
E. Cor. 63d and Woodlawn. Fairf. 4384.
OPEN EVERY EVENING UNTIL 8:30.

MOTOR TRUCKS.

Ford, Chev. Trucks-Like New

1930, '29, '28 models: ½ to 2½ tons; $75 up; $40 cash. Open Sun. Express and stake bodies; 90 day written guarantee. Horses taken in exchange. LEVY'S 724 Milwaukee-av. Carpenter. Always open.

STERLING TRACTOR — 6 CYL.; AIR brakes; bal. tires; G. M. C. 1½ ton stake body, 6 cyl., pneumatic tires; 2¼ A. E. Mack dump. Dual tires, long wheel base. Double Auto Parts, 26 W. 17th-st.

WE ARE IN THE MARKET FOR SEVERAL second crawler type tractors from sixty to seventy-five horse capacity. Address Post Office Box 1628, New Orleans, La.

FORDS—10 LATE MOD. A PANEL BODIES and pickup bodies; A-1. Open Sun. and Model T panel bodies; barns; always open. LAWDER BROS., 6900 VINCENNES-AV.

CHEVROLET—¾ TON PANEL TRUCK; specially equipped, like new; $195. tms. BEN T. WRIGHT, Inc., 1107 N. Clark.

STERLING—3¼ TON DUMP TRUCK; EXcellent condition; bargain. Autocar Sales, 1716 S. Michigan. Cal. 7170, 7210.

CHEVROLET—1929 1½ TON TRUCK CHASsis, in A1 condition. Only $150; easy tms. Durst, 1147 Jackson-blvd.

FORDS, FEDERALS, STEWARTS, OTHER makes. All body styles and sizes, $25 and up. Tms. B. & W. Motor Co., 827 W. 35th.

TRUCK—1 TON; SUITABLE FOR FARMER; $115. C. Manos, 6834 S. Paulina-st.

JEWELRY, WATCHES, ETC.

100% FULL VALUE PAID.

in cash for diamonds, pawn tickets, old gold, crowns and bridges, broken jewelry, clrs., watches, etc. ASK FOR MR. LANE. 7 W. MADISON-ST., cor. State. RM. 811.

Pawn Tickets, Diamonds

bought for cash; also gold, silver, platinum, broken jewelry, gold teeth. Will sell $1 plat. dia. mtgd. $150. 1-kt. lady's $75. $50. Jewelers Ex., 32 N. State. R. 1102. 1 fl. up.

Cash in Full for Diamonds!

Old gold, broken jewelry, gold teeth, silver, watches, pawn tickets. Bargains for sale. F. ROCCA & CO., 32 N. State. R. 900-902.

DIAMONDS, OLD GOLD, PAWN TICKETS bought for cash; highest prices at all times. BERNSTEIN BROS., 10 N. Clark. Rm. 605.

CASH FOR OLD GOLD SILV., PLATINUM, jewelry dental crowns. Standard Smelting Works, 202 S. State, cor. Adams. Room 802.

STOCKS AND BONDS.

REAL ESTATE BONDS, ALL ISSUES, bought, sold and quoted. Victor Finance Corp., 33 N. La Salle-st. State 4308.

REAL ESTATE BONDS BOUGHT, SOLD, and quoted; best cash prices. A. M. ROHR CO. One N. La Salle. Central 8860.

BUILDING MATERIALS.

POSITIVELY LOWEST PRICES IN TOWN on sash doors, moldings, roofing, and any kind of lumber or millwork. $1 souvenir FREE if you present this ad.
Chicago Millwork Clearing House. —
2431-33 Irving Park-blvd. Keystone 7370.

AUCTION SALES.

WILLIAMS BARKER & SEVERN CO., 423 S. Wabash-av. General Auctioneers. Furniture, Carpets, General Household Goods. Telephone Harrison 3777.

BUSINESS OPPORTUNITIES.

Businesses For Sale.

BAKERY AND COFFEE SHOP — ESTABlished 6 years. Sell account sickness. Address Y K 316, Tribune.

BAKERY BARGAIN—ON GOOD BUSINESS street; 2 men shop; beautiful fixtures. Address Y O 144, Tribune.

BAKERY, DEL.—EST. 18 YRS.; SAC. ACCT other bus.; best offer. 4720S Lincoln-av.

BARBER SHOPS AND BEAUTY SHOPS—For Sale—Also fixtures new and used. PAIDAR CO., 1120 N. Wells-st. Div. 0260.

BARBER SHOP—2 CHRS., 3 RMS. AND bath in rear. Gd. lease. 7308 Cottage Gr.

BEAUTY SHOP.

5 baths N. S. location; busy section; good income; rear rent; bargain. 4326 Belmont.

BEAUTY PARLOR—FOR SALE—SUPPLIES equipment; cash; easy terms; catalogue sent. GIBBS & CO., 21 S. Wabash-av.

BEAUTY SALON—FOR SALE OR RENT—Doing business, comp. furn.; new equip. See Mr. Trieber, 4828 Sheridan.

CIGARS, SCHOOL SUPPLIES, NOTIONS. Elec.-Estate, bus. 4 yrs., 1 pr.; reas. acct. sickness. Walk, dis. loop. Linc. 1196.

CONFECTIONERY — ESTAB. FOR YRS.; will sacrif. 6056 Broadway. Shel. 1950.

CURTAIN CLNG. SHOP—EXCEL. LOC.; LOW rent. Call Vinc. 4412 before 6 p. m.

DELICATESSEN—GOOD LOCATION; S. W. side. Inquire 5602 Wallace-av.

DELICA.-GROCERY—FINE LOC.; SUBR. BT many kitchet. apts.; gd. stock, fixtures; wood. oppor. for epic.; cheap rent; stm. ht.; liv. quar. Inquire 1475 Sherwin-av.

DEL.—BAKERY; FINE LOC., APT. DIST.; good stock fixt.; must see to apprec.; vic. Lake Pk.-51st. Address T T 90, Tribune.

DELICATESSEN—742 N. OAKLEY-BLVD. bargain; very well good business. Sell on account other business.

DRUG STORE — S. S. OR WILL SELL stock, fixtures. Address P 233, Tribune.

EXPRESSING BUSINESS—OFFICE AND 2 trucks; doing good business; selling sect. other interest. 308 S. Damen.

FLORAL SHOP—ESTAB. 6 YRS.; MUST sacrifice. 2662 N. Sawyer-av. at Milwaukee.

GAS STATION—GOOD LOCATION, ROOSevelt-rd. Lunchroom, $11,500; ½ cash; no trade. 3to 491, Wheaton, Ill.

GAS STA. CORNER, DOING GOOD BUS. Must see to appreciate. 3101 Elston.

GAS BULK PLANT—8, 8, 50,000 GAL.; rent or sale. Address T T 91, Tribune.

GROCERY MEAT MARKET.

50 miles from Chicago; modern, doing big business. Call Diversey 4440, Apt. 302.

GROCERY AND DELICATESSEN—5 RMS. in rear, with garage; rent reasonable; must sell on account of sickness. 1000 Marie's Food Shop, 6514 S. Ashland.

GROC. AND MARKET—HOLLAND NEIGH. on car line; reas. rent. 147 W. 111th-st.

GROC. CANDY STORE—GD. LOC. NEXT 2 schools. 1025 Webster-av. Lin. 5446.

HOTEL—42 UNITS, MOD., NEW BLDG., west side; low rent, beaut. furn.; nets $600 mo. $3,000 req. M. R. De Woskin Co., 180 N. La Salle. Sta. 9884.

JEWELRY STORE—WELL ESTABLISHED in good location; on account of other interests; will sacrifice. Address Y O 160, Tribune.

LADIES' DRESS SHOP ORDERED SOLD BY COURT.

By order of the Probate Court of Cook County, Ill., I will sell on Wednesday, June 17th, 1931, at 2 P. M., at Public Auction, on the premises, 1514 Howard-st., old established business in the estate of Mae Fitzsimonds, deceased, known as Mildy's Shop, consisting of a large stock of ladies' dresses and hats.

Also all fixtures.

Notice to buyers! This entire stock will be offered in bulk as a running business or otherwise, consisting of all high class dresses and hats to date.

Sale will be for cash.

Inspection Wed., 9 A. M. until time of sale.

HERBERT O. CREVIER,
Public Administrator.

For information call Randolph 0432, J. Rubens.

LAUNDRY—STEAM; FOR SALE; $1,000; will handle for inf. Humboldt 8031.

MASSAGE-REDUCING STUDIO — WELL equip.; 6 rm. apt., $400. Belmont 2327.

RESTAURANT—ONCE IN A LIFE TIME opportunity. Sacrif. many making restaurant for sale. Fine location, well equipt., well established, seating capacity 72, in the heart of Michigan City, Indiana; must sell on account of sickness in family. Call in person only. Frank A. Rogers, 402 Warren Building, Michigan City, Indiana.

RESTAURANT—$1,000 CASH; IDEAL LOC., business section. 3322 W. 26th-st.

RMG. HSE.—SPLENDID CASH-MONEY making; well rented; all rooms run, water; terms to suit. 5343 Winthrop-av.

RMG. HSE.—48 R., SHER. L., LOC., 5 Y. L. rt., $3000; all r. w. gd. inc., pr. $1,500. Steinbock & Alexander, 160 N. La Salle.

SALES AGENCY—LOOP LOCATION; RENT $30; mail order household items; $350 cash. Address F 244, Tribune.

SHOE SHINE PARLOR—BARGAIN. IN loop; 5 years lease; good business; rent $90; must be sold; quick. 22 W. Monroe, Rm. 1108. Central 2175.

SIGN SHOP.

New York Sign and Show Card Works Estab. 1872. Will sacrifice for $400. Excel. opportunity. 68 W. Washington, Dear. 1643.

SHOE STORE-REPAIRING — MOVING BM. Sell reas. Going to Europe. 2529 Devon.

TEA RM.—40 CAP.; DOING GOOD BUS. good location; elec. refrig.; $250 will handle; bargain. Calumet 0856.

TOBACCO AND CANDY BUSINESS. OLD established. Large volume business with high class clientele throughout suburb. Will require about $20,000. Address T O 168, Tribune.

UPHOLSTERY—REPAIR SHOP; REAS. FOR quick sale. Address T T 87, Tribune.

ATTENTION, GROCERS!

At a great sacrifice, grocery store, meats, fruits, and vegetables; doing $150,000 yearly. Stock $6,000; up to date fixtures, including cutter machine and refrigerated meat counters; large ice box, 3 delivery trucks, 4 computing scales, 2 cash registers. Fully equipped. On Broadway. Price $9,000 cash. Worth $15,000; No brokers. Address Y K 201, Tribune.

Partnerships and Investments.

EXCELLENT OPPORTUNITY FOR A MAN with $10,000-$25,000 to associate with an old established concern; fine opportunity to aid in expansion of going business. Address H Y 586, Tribune.

Business Equipment.

HOUSECLEANING AND CLOTHES PRESS. $140 cash for quick sale. Kildare 0142. 5407 Higgins-av.

IF YOU LIVE IN A BUNGALOW WE CAN install our equipt. and show you a steady inc. income. Address H Y 586, Tribune.

Business Service.

To Buy or Sell a Business,

see me. I specialize in gas stations, rooming houses, etc. Ryan, 612 N. Michigan R. 603. Open Sundays.

PATENTS PROCURED — EASY TERMS; booklet free; practical inventions financed or marketed. SANDERS & CO., 538 S. Clark-st.

MANUFACTURING PLANTS MECHANICAL devices put in production. INDUSTRIAL LOCATING CO., 7 S. Dearborn-st.

Wanted.

MACHINE SHOP.

Wanted, to buy, rent or consolidate; small, well equipped machine shop. State full particulars in reply for prompt action. Address Y O 154, Tribune.

AUTO CREDITS FOR SALE.

CREDIT—SAVE $200 ON NEW WILLYS-Knight sedan; dealer will service car. 9-13 A. M. or 6-8 P. M. Brunswick 0084.

$245 HUP CREDIT, $100 OR BEST OFFER. Chas. dealer. Ph. Morton Grove 1897.

WILL SELL $150 CREDIT ON AUBURN or Cord for $75. Columbus 5882.

$23 BUYS $75 CREDIT ON ANY MODEL Ford. Phone Avenue 4343.

WILL SELL $75 CREDIT ON FORD FOR $40. Ravenswood 0460.

WILL SELL $95 CREDIT ON NEW MODEL Chev. for $45. Phone Avenue 4346.

MOTORCYCLES AND BICYCLES.

1928 HENDERSONS $85 AND UP. Terms. 3517 W. North-av. Albany 2790.

AUTOMOBILES FOR SALE.

Fords, Chevs., '27-'30 Models

1,000 CARS TO PICK FROM.
$20 CASH. BALANCE $5 WEEK.
1929-'30 Fords and Chevrolets ..... $200 up
1927-'28 Fords and Chevrolets ..... $ 40 up

State License Furnished.

All make cars taken as first payment. 90 DAY WRITTEN GUARANTEE. LEVY'S, 724 Milwaukee-av. Always open.

AUBURN—BIG 8 DE LUXE SPORT SEDAN. ONLY 7,200 MILES. A $2,400 CAR THAT WOULD PASS FOR NEW. TAKE $950 AND $40 NOTES. FINANCE CO. MR. CAREY. 1133 DIVERSEY-BLVD.

AUBURN—8, 1931 DE LUXE 5 PASS. SEDAN; 8 wire wheels, side mounts; beautiful black. Car is as new as the day it left the factory. Guaranteed perfect. $775. Tms. trade. 3333 W. Madison-st. Alw. open.

AUBURN—1931 DE LUXE 5 PASS. COUPE; 6 wire wheels. Car is just like new. Guaranteed perfect. Sell at big saving. Terms. trade. 3333 W. Madison-st. Always open.

AUBURN—1931 5 PASS. SEDAN. CAR IS just like new. Run just a few miles. Sell for balance of mortgage. Bargain. Terms, trade. 3333 W. Madison-st. Always open.

Buicks—'30-31—Buicks

40 to select from—Broughams, Sedans, and Coupes, Masters, and standards. All cars look like the day they came from the factory. Regular 90 day guarantee. Prices range from $895 up. E. & T. Finance Co. Terms and trades. Always open.

3333 W. MADISON-ST.

BUICK

ANNUAL JUNE SALE SPECIAL.
Brougham offer. 1930 5 pass. Brougham; La Torque green body; beautiful striping to match; 6 wire wheels, 2 spares, heater, spotlight and many other extras. Special for sale, $1,185.
NORTHWEST BUICK CO.,
3801 LAWRENCE-AV.

BUICK

ANNUAL JUNE SALE SPECI

Chicago Daily Tribune
THE WORLDS GREATEST NEWSPAPER

MONDAY, JUNE 15, 1931

350 Lose Their Lives When Excursion Ship Capsizes Off French Coast—Warships Go to Wilkins' Rescue

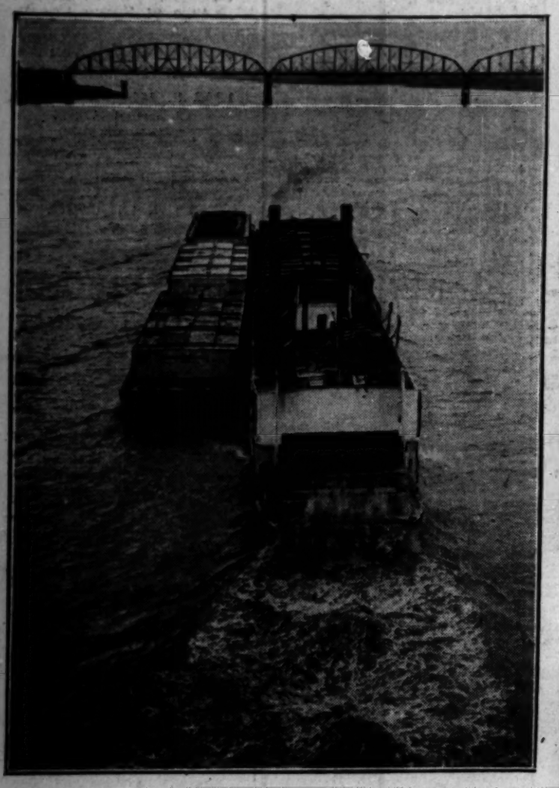

[Associated Press Photo.]

PEORIA TO GET ST. LOUIS BARGE FREIGHT TODAY. The Gen. Ashburn of new line pushing 2,000 ton barge before it on its way up Mississippi and Illinois rivers to Peoria. (Story on page 6.)

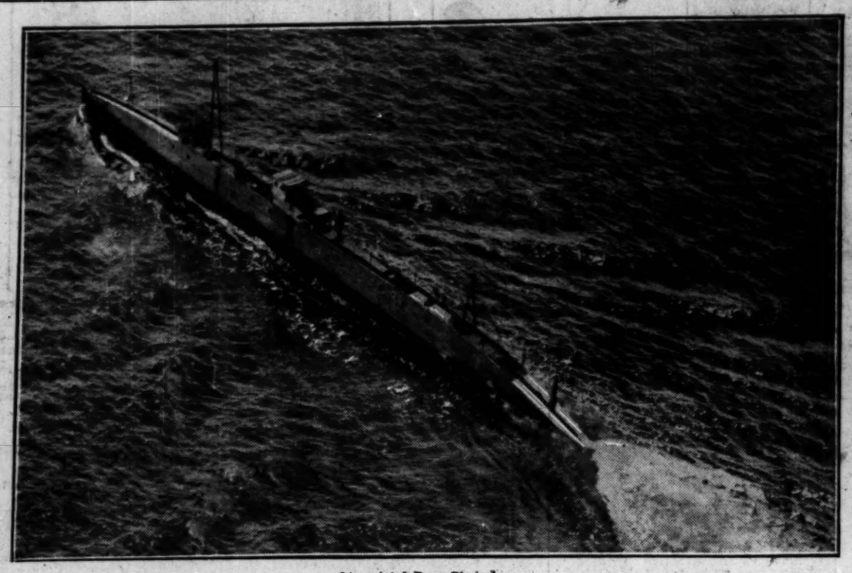

[Associated Press Photo.]

BATTLESHIPS STAND BY AS POLAR SUBMARINE IS IN DISTRESS. Sir Hubert Wilkins' Nautilus, the engines of which are disabled and which will be towed to Queenstown by either the U. S. S. Arkansas or the U. S. S. Wyoming, which went to its relief. (Story on page 3.)

FRENCH TOWN NEAR WHICH 350 DIED WHEN EXCURSION BOAT CAPSIZED. St. Nazaire, France, from which tug put out to rescue passengers on board the St. Philibert, to return with only eight survivors. The pillar on the beach is a monument erected to the Americans who landed at St. Nazaire during the world war. (Story on page 1.) [International Newsreel Photo.]

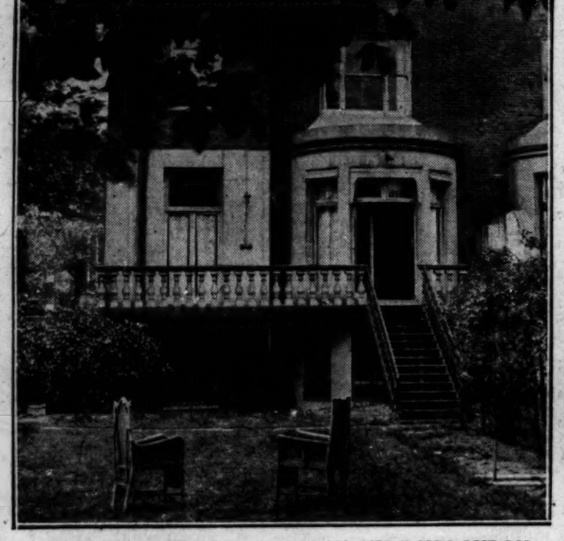

WHERE GANDHI PLANNED TO STAY IN LONDON. Back yard of Indian hostel in Belsize Park, Hampstead, where quarters were engaged. Recent dispatches indicate there is some doubt as to whether the Nationalist leader will stop here or elsewhere. (Story on page 15.)

LEGAL STAFF WHICH CONDUCTED THE FIGHT AGAINST GANG CHIEFTAIN. Left to right, seated: Dwight Green, assistant district attorney; George E. Q. Johnson, United States district attorney; Jacob Grossman, assistant. Standing: George C. Dawson, assistant, and William J. Froehlich, assistant attorney general. (Story on page 1.) [Acme Photo.]

[Acme Photo.]

MOUNTS 22,000 FEET. May Haislip, St. Louis woman flyer, makes flight in single seater.

[TRIBUNE Photo.]

GIRLS SELL FLOWERS TO AID JEWISH FUND. Left to right: Miss Eva Weinberg, Policeman Fred Amort, and Miss Lillian Weinberg at State and Randolph streets. (Story on page 6.)

KILLS SLAYER. Policeman James Morrissey shoots man after he sees him kill another. (Story on page 4.)

[Acme Photo.]

REFUSES TO EXPLAIN HIS FAMILY FINANCES. Stanley Faithfull, father of murder victim, who is reticent as to sources of income, takes dog out for airing in New York. (Story on page 3.)

[TRIBUNE Photo.]

CHICAGO CELEBRATES THE 154TH BIRTHDAY OF THE STARS AND STRIPES. Scene in Lincoln park, where the principal exercises of the day were held under the auspices of the Chicago lodge of the Elks. There were many minor celebrations sponsored by the American Legion. (Story on page 6.)

STICKS TO TITLE. Princess Colloredo-Mansfeld, whose divorced husband seeks injunction in vain. (Story on page 13.)

ARREST EXPECTED IN $50,000 GEM ROBBERY. Sidney Smith, famous cartoonist, and his wife, who were held up in their auto at Michigan avenue and Pearson street and robbed of jewels. A picture of one of robbers was identified by Smith's chauffeur. (Story on page 5.)

RAIL OFFICIAL DIES. George H. Ingalls, New York Central vice president, passes away. (Story on page 26.)

ADVANCE GUARD OF BEAUTIES ARRIVES AT GAVESTON FOR THE PAGEANT OF PULCHRITUDE. Left to right: Nelta Duchatau, Belgium; Daisy Freiberg, Germany; Mary Broysak, Hazleton, Pa.; Louise O'Neil, Middletown, N. Y.; Ruth Lughnau, Wyoming Valley; Karen Schentz, Denmark; Gerd Johansen, Norway; Peggy Coleman, New York; Ann Jallouska, Long Island; Inez Onlosa, Austria; Ethel Brown, Pottsville, Pa.; Eleanor Klein, Scranton, Pa.; Lucinne Nahmias, France; Inga Norberg, Sweden. (Story on page 19.) [Acme Photo.]